



⚠ READ THIS MANUAL CAREFULLY!
It contains important safety information.

NOTICE: The removal or modification of evaporative emission-related parts on this OHRV is illegal. Violators may be subject to civil and/or criminal penalties as provided under California and federal law.

OWNER'S MANUAL
WOLVERINE X2
YXE85WPSL/YXE85WPHL
YXE85WPAL/YXE85WPBL

LIT-11626-33-48

BAN-F8199-10



WARNING: Operating, servicing and maintaining a passenger vehicle or off-road vehicle can expose you to chemicals including engine exhaust, carbon monoxide, phthalates, and lead, which are known to the State of California to cause cancer and birth defects or other reproductive harm. To minimize exposure, avoid breathing exhaust, do not idle the engine except as necessary, service your vehicle in a well-ventilated area and wear gloves or wash your hands frequently when servicing your vehicle. For more information go to www.P65Warnings.ca.gov/passenger-vehicle

 **Read this manual carefully before operating this vehicle. This manual should stay with this vehicle if it is sold.**

INTRODUCTION

Congratulations on your purchase of the Yamaha YXE85WPSL / YXE85WPHL / YXE85WPAL / YXE85WPBL. It represents the result of many years of Yamaha experience in the production of fine sporting, touring, and pace-setting racing vehicles. With the purchase of this Yamaha, you can now appreciate the high degree of craftsmanship and reliability that have made Yamaha a leader in these fields.

This manual will provide you with a good basic understanding of the features and operation of this vehicle. It also includes basic maintenance and inspection procedures. If you have any questions regarding the operation or maintenance of your vehicle, please consult a Yamaha dealer.

EWB04330





-
- **Read this manual carefully before operating this vehicle. Do not attempt to operate this vehicle until you have attained adequate knowledge of its controls and operating features.**
 - **For YXE85WPSL: Read the Winch Owner's Manual carefully and completely before operating the winch. Make sure you understand all instructions.**
 - **Regular inspections and careful maintenance, along with good operating techniques, will help ensure that you safely enjoy the capabilities and reliability of this vehicle.**
-

IMPORTANT MANUAL INFORMATION

FAILURE TO FOLLOW THE WARNINGS CONTAINED IN THIS MANUAL CAN RESULT IN SERIOUS INJURY OR DEATH.

Particularly important information is distinguished in this manual by the following notations:

	This is the safety alert symbol. It is used to alert you to potential personal injury hazards. Obey all safety messages that follow this symbol to avoid possible injury or death.
	A WARNING indicates a hazardous situation which, if not avoided, could result in death or serious injury.
	A NOTICE indicates special precautions that must be taken to avoid damage to the vehicle or other property.
TIP	A TIP provides key information to make procedures easier or clearer.

* Product and specifications are subject to change without notice.

IMPORTANT NOTE ABOUT USE

- **This vehicle is designed and manufactured for off-road use only. Use on public streets, roads, or highways is not only illegal in most areas, it also increases the risk of an accident involving other vehicles. This vehicle does not meet federal motor vehicle safety standards for on-road use.**
- **Check the laws and regulations in force before choosing where to operate this vehicle. It is illegal to operate this vehicle on public lands where vehicles its size are prohibited.**
- **This vehicle complies with all state off-highway noise level and spark arrester laws and regulations.**

YXE85WPSL / YXE85WPHL / YXE85WPAL / YXE85WPBL

OWNER'S MANUAL

©2020 by Yamaha Motor Corporation, U.S.A.

1st edition, July 2019

All rights reserved.

**Any reprinting or unauthorized use
without the written permission of
Yamaha Motor Corporation, U.S.A.
is expressly prohibited.**

Printed in U.S.A.

P/N LIT-11626-33-48

CONTENTS

VEHICLE IDENTIFICATION	1-1	On-Command drive knob	
Identification numbers.....	1-1	“2WD/4WD/DIFF. LOCK”	5-16
LOCATION OF THE WARNING AND		Accelerator pedal	5-17
SPECIFICATION LABELS	2-1	Brake pedal	5-17
SAFETY INFORMATION	3-1	Parking brake lever	5-18
DESCRIPTION.....	4-1	Drive select lever	5-18
Left view	4-1	Fuel tank cap.....	5-19
Right view	4-2	Doors.....	5-19
Controls and instruments.....	4-3	Passenger seat cushion	5-20
INSTRUMENT AND CONTROL		Adjusting the driver seat position.....	5-20
FUNCTIONS.....	5-1	Adjusting the steering wheel	
Main switch	5-1	position.....	5-21
Indicator lights and warning lights	5-2	Seat belts	5-22
Multi-function meter unit	5-7	Glove compartment	5-22
Speed Management System.....	5-13	Storage compartments	5-23
Light switch	5-15	Cup holders.....	5-24
Winch switch (YXE85WPSL)	5-15	Cargo bed	5-25
		Front shock absorbers	
		(YXE85WPBL).....	5-27
		Front shock absorbers	
		(YXE85WPSL / YXE85WPHL /	
		YXE85WPAL).....	5-28

Rear shock absorbers (YXE85WPBL)	5-33	Steering	6-7
Rear shock absorbers (YXE85WPSL / YXE85WPHL / YXE85WPAL)	5-35	Fittings and fasteners	6-7
Winch (YXE85WPSL)	5-40	Instruments, lights and switches	6-7
Trailer hitch bracket and receiver	5-41	Control cables	6-7
Auxiliary DC jack	5-42	Tires	6-7
Yamaha Adventure Pro powered by Magellan [®]	5-43	OPERATION	7-1
FOR YOUR SAFETY –		Engine break-in	7-1
PRE-OPERATION CHECKS	6-1	Starting the engine	7-2
Front and rear brakes	6-3	Drive select lever operation and reverse driving	7-3
Fuel	6-3	On-Command drive knob	7-6
Engine oil	6-5	Parking	7-8
Transmission	6-5	Loading	7-8
Coolant	6-6	BASIC GUIDE FOR SAFE USE	8-1
Final gear	6-6	KNOW YOUR VEHICLE	8-1
Differential gear	6-6	LEARNING TO OPERATE YOUR VEHICLE	8-11
Accelerator pedal	6-6	PERIODIC MAINTENANCE AND ADJUSTMENT	9-1
Seat belts	6-6	Owner's Manuals and Tool kit	9-2
Passenger handhold	6-7		

Maintenance charts.....	9-4	Parking brake lever free play adjustment.....	9-42
Hood.....	9-10	Brake light switch adjustment.....	9-42
Engine oil and oil filter.....	9-11	Cable inspection and lubrication.....	9-43
Why Yamalube.....	9-19	Pedal lubrication.....	9-44
Transmission oil.....	9-20	Checking the stabilizer bushes.....	9-44
Final gear oil.....	9-23	Rear knuckle upper and lower pivot lubrication (left and right).....	9-45
Differential gear oil.....	9-25	Steering shaft lubrication.....	9-45
Coolant.....	9-27	Wheel removal.....	9-46
Axle boots.....	9-29	Tire replacement.....	9-46
Checking the spark plugs.....	9-29	Wheel installation.....	9-47
Air filter maintenance.....	9-31	Battery.....	9-48
Air filter check hoses.....	9-35	Jump-starting.....	9-52
V-belt case drain plug.....	9-36	Fuse replacement.....	9-53
Cleaning the spark arrester.....	9-36	Headlights.....	9-55
Valve clearance.....	9-38	Headlight beam adjustment.....	9-56
Brakes.....	9-38	Brake/tail light.....	9-56
Checking the front and rear brake pads.....	9-38	Troubleshooting.....	9-57
Checking the parking brake pads.....	9-39	Troubleshooting charts.....	9-58
Checking the brake fluid level.....	9-39		
Brake fluid replacement.....	9-41	CLEANING AND STORAGE.....	10-1
Checking the brake pedal.....	9-41	Cleaning.....	10-1
Checking the accelerator pedal.....	9-41		

Storage.....	10-2
SPECIFICATIONS	11-1
CONSUMER INFORMATION	12-1
Vehicle Emission Control Information label	12-1
Emission Regulation (California).....	12-1
NOISE REGULATION	12-2
MAINTENANCE RECORD.....	12-3
YAMAHA MOTOR CORPORATION, U.S.A. 2020 AND LATER MODEL SIDE-BY-SIDE LIMITED WARRANTY.....	12-4
YAMAHA EXTENDED SERVICE (Y.E.S.).....	12-6
INDEX.....	13-1

VEHICLE IDENTIFICATION

EBU32781

Identification numbers

Record the vehicle identification number, model label information and key identification number in the spaces provided below.

VEHICLE IDENTIFICATION NUMBER:

MODEL LABEL INFORMATION:

KEY IDENTIFICATION NUMBER:

EBU32800

Vehicle identification number

The vehicle identification number is stamped into the frame.

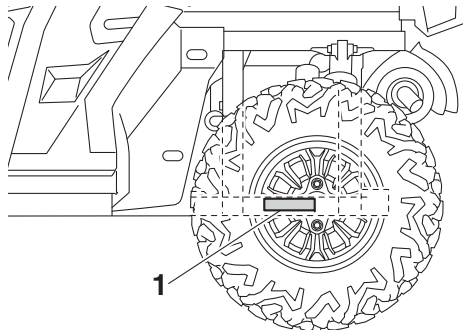

1. Vehicle identification number

The vehicle identification number is used to identify your vehicle.

EBU32811

Model label

The model label is affixed at the location shown.

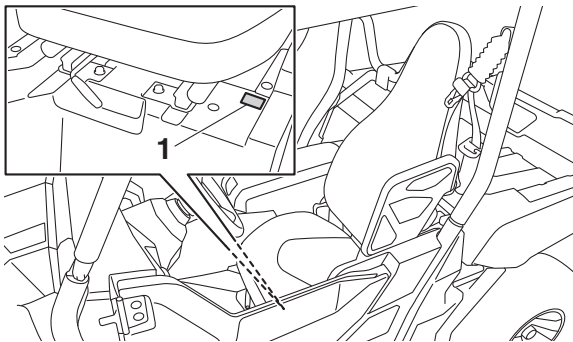

1. Model label

Your specific model can be identified by checking the model type code found on the model label.

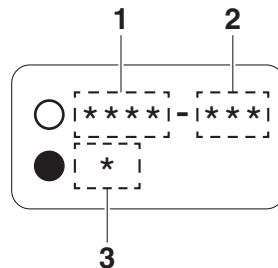

- 1. Model type code
- 2. Production code
- 3. Color code

EBU32790

Key identification number

The key identification number is stamped on the key, as shown in the following illustration. This number can be used for ordering a new key.

1

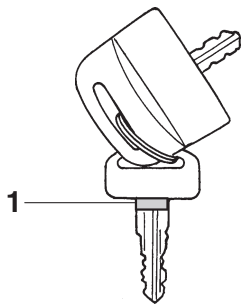

1. Key identification number

LOCATION OF THE WARNING AND SPECIFICATION LABELS

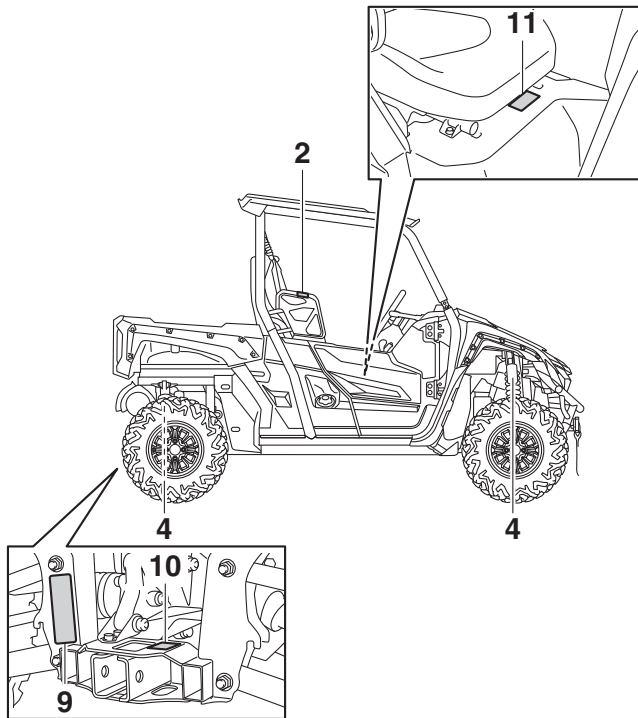
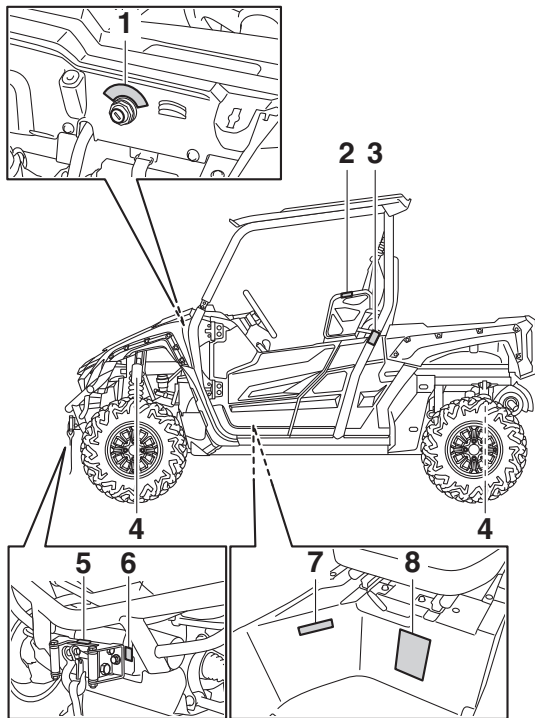

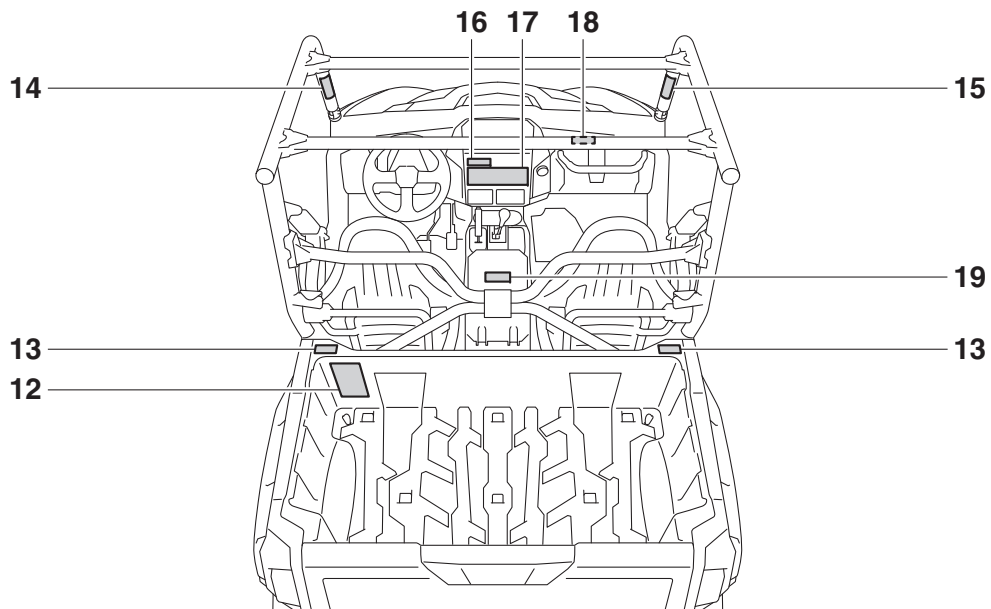

Read and understand all of the labels on your vehicle. They contain important information for safe and proper operation of your vehicle.

Never remove any labels from your vehicle. If a label becomes difficult to read or comes off, a replacement label is available from your Yamaha dealer.

1



2



3



4

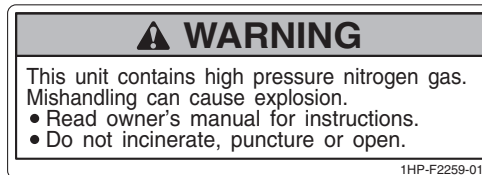

5 YXE85WPSL



6 YXE85WPSL



7

YAMAHA MOTOR CORPORATION U.S.A. certifies this ROV complies with the American National Standard for Recreational Off-Highway Vehicles, ANSI/ROHVA-1-2016 Standard.

Date of manufacture **/**

B5F-F4163-00

8 YXE85WPSL

⚠ WARNING

- Improper tire pressure or overloading this vehicle may cause severe injury or death from loss of control or rollover.
- Never set or allow tire pressure to be below the minimum. Tire may dislodge from rim.

OPERATING TIRE PRESSURE: With tires cold, set as follows.

- **VEHICLE LOAD** of 0 lb (0 kg) ~ 441 lbs (200 kg)
Recommended: FRONT: 12 psi (83 kPa)
REAR: 14 psi (97 kPa)
Minimum: FRONT: 11 psi (76 kPa)
REAR: 13 psi (90 kPa)
- **VEHICLE LOAD** of 441 lbs (200 kg) ~ 1187 lbs (538.5 kg)
Recommended: FRONT: 14 psi (97 kPa)
REAR: 22 psi (152 kPa)
Minimum: FRONT: 13 psi (90 kPa)
REAR: 21 psi (145 kPa)

* Vehicle load is weight of operator, passengers, accessories, cargo, and (if applicable) trailer tongue weight. Do not exceed maximum vehicle load.

Gross Vehicle Weight Rating: 2866 lbs (1300 kg) maximum including vehicle, weight of operator, passengers, accessories, cargo, and (if applicable) trailer tongue weight.

YAMAHA

BAN-F1696-00

8 YXE85WPHL/YXE85WPAL/YXE85WPBL

⚠ WARNING

- Improper tire pressure or overloading this vehicle may cause severe injury or death from loss of control or rollover.
- Never set or allow tire pressure to be below the minimum. Tire may dislodge from rim.

OPERATING TIRE PRESSURE: With tires cold, set as follows.

- VEHICLE LOAD of 0 lb (0 kg) ~ 441 lbs (200 kg)
 Recommended: FRONT: 14 psi (97 kPa)
 REAR: 14 psi (97 kPa)
 Minimum: FRONT: 13 psi (90 kPa)
 REAR: 13 psi (90 kPa)
- VEHICLE LOAD of 441 lbs (200 kg) ~ 1270 lbs (576 kg)
 Recommended: FRONT: 14 psi (97 kPa)
 REAR: 23 psi (159 kPa)
 Minimum: FRONT: 13 psi (90 kPa)
 REAR: 22 psi (152 kPa)

* Vehicle load is weight of operator, passenger, accessories, cargo, and (if applicable) trailer tongue weight. Do not exceed maximum vehicle load.

Gross Vehicle Weight Rating: 2866 lbs (1300 kg) maximum including vehicle, weight of operator, passenger, accessories, cargo, and (if applicable) trailer tongue weight.

YAMAHA

B8K-F1696-00

9

⚠ WARNING

Improperly loading a trailer or pulling an object can affect handling, stability, and risk of overturn or other accidents.

- Secure load to prevent it from shifting.
- Never load more than 620 N (63 kgf)/141 lbf tongue weight on towing bracket.
- Do not tow more than 8888 N(907 kgf)/2000 lbf rolling weight (trailer plus cargo).
- Tow or pull only from hitch bracket.
- Read Owner's Manual before loading, towing, or pulling objects.

YAMAHA

BG4-F151K-00

10

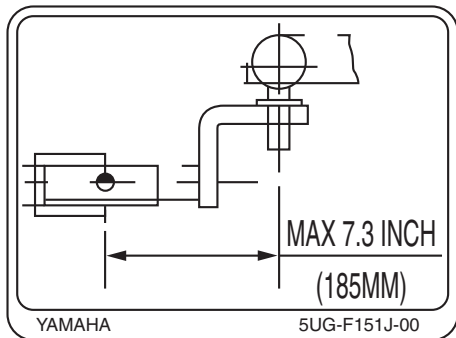

11

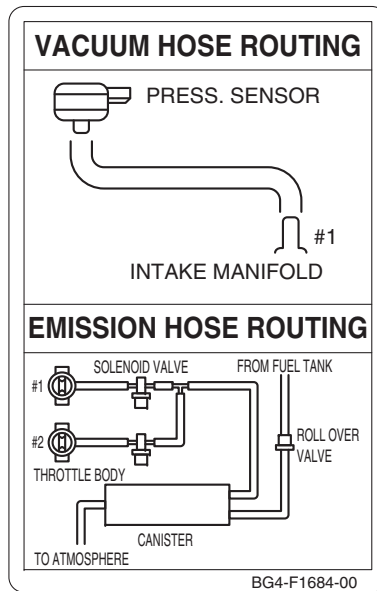

2

12 YXE85WPSL

WARNING

Improper use of cargo area, rear seats, and/or cage/frame

can result in severe injury or death from loss of control, overturn or other accidents.

Never carry passengers in cargo bed.



Maximum Load in Cargo Bed: 600 lbs (272 kg)

Maximum Vehicle Load: 1187 lbs (538.5 kg)

- Load or trailer may affect handling and stability.
 - Do not exceed the maximum load ratings for the cargo bed, trailer tongue, or vehicle.
 - Secure cargo so that it will not shift - a loose load could change handling unexpectedly or be thrown forward and strike occupants.
 - Keep weight in the cargo bed centered side to side and as low as possible. Top-heavy loads increase the risk of a rollover.
 - Do not tow or pull objects from any point other than the trailer hitch bracket or winch (if installed).
- When loaded with cargo or towing a trailer:
 - Reduce speed and allow more room to stop.
 - Turn gradually and slowly.
 - Avoid hills and rough terrain.
- Read Owner's Manual before loading, towing, or pulling objects.

YAMAHA

BAN-F4897-00

12 YXE85WPHL/YXE85WPAL/YXE85WPBL

WARNING

Improper use of cargo area, rear seats, and/or cage/frame

can result in severe injury or death from loss of control, overturn or other accidents.

Never carry passengers in cargo bed.



Maximum Load in Cargo Bed: 600 lbs (272 kg)

Maximum Vehicle Load: 1270 lbs (576 kg)

- Load or trailer may affect handling and stability.
 - Do not exceed the maximum load ratings for the cargo bed, trailer tongue, or vehicle.
 - Secure cargo so that it will not shift - a loose load could change handling unexpectedly or be thrown forward and strike occupants.
 - Keep weight in the cargo bed centered side to side and as low as possible. Top-heavy loads increase the risk of a rollover.
 - Do not tow or pull objects from any point other than the trailer hitch bracket or winch (if installed).
- When loaded with cargo or towing a trailer:
 - Reduce speed and allow more room to stop.
 - Turn gradually and slowly.
 - Avoid hills and rough terrain.
- Read Owner's Manual before loading, towing, or pulling objects.

YAMAHA

B8K-F4897-00

13

⚠ WARNING	
	Keep hands, body, and other people away from pinch points when lowering bed. Do not hold the cage/frame while closing bed.
YAMAHA	5B4-K7764-00

16

Head to Toe Safety Checklist	
✓ Head	Helmet and eye protection.
✓ Body	Seatbelt and protective clothing.
✓ Hands	Inside vehicle and holding the handhold or steering wheel.
✓ Feet	On floor or footrests, ready to brace, and door closed.
YAMAHA	1XD-F1558-00

14

⚠ WARNING

Any part of your body (arms, legs, or head) outside of the vehicle can be crushed by the cage/frame.
If you think or feel that the vehicle may tip or roll, brace your feet on the floor or footrests, and keep your hands on the steering wheel or handhold. Never hold cage.
Do not try to stop a vehicle tipover using your arm or leg.
YAMAHA 1XD-K7761-00

15

⚠ WARNING

Any part of your body (arms, legs, or head) outside of the vehicle can be crushed by the cage/frame.
If you think or feel that the vehicle may tip or roll, brace your feet on the floor or footrests, and keep your hands on the steering wheel or handhold. Never hold cage.
Do not try to stop a vehicle tipover using your arm or leg.
YAMAHA 1XD-K7762-00

17

 **WARNING**

Improper Use of Off-Highway Vehicle Can Cause Severe Injury or Death

Be Prepared

- Fasten seat belts.
- Wear an approved helmet, eye protection and protective gear.
- Driver must be able to comfortably reach all controls while sitting upright with back against seat.
- Passenger must be able to reach the handhold while keeping feet flat on floor and sitting upright with back against seat.
- Stay completely inside the vehicle.

Drive Responsibly

Avoid loss of control and rollovers:

- Avoid abrupt maneuvers, sideways sliding, skidding, or fishtailing, and never do donuts.
- Slow down before entering a turn.
- Avoid hard acceleration when turning, even from a stop.
- Plan for hills, rough terrain, ruts, and other changes in traction and terrain. Avoid paved surfaces.
- Avoid side hilling (riding across slopes).
- Do not allow anyone to ride in the cargo bed.





Pay Attention and Plan Ahead
If you think or feel the vehicle may tip or roll, reduce your risk to injury:

- Keep a firm grip on the steering wheel or handhold and brace yourself.
- Do not put any part of your body outside of the vehicle for any reason.

Require Proper Use of Your Vehicle
Do your part to prevent injuries:

- Do not allow careless or reckless driving.
- Make sure operators are 16 or older with valid driver's license.
- Do not let people drive or ride after using alcohol or drugs.
- Do not allow operation on public roads (unless designated for off-highway vehicle access) — collisions with cars and trucks can occur.
- Do not exceed seating capacity: 1 passenger.

Read Owner's Manual
Read Tips Guide for the Recreational Off-Highway Vehicle Driver
Follow All Instruction and Warnings

YAMAHA
2MB-F1568-00

**DRIVER
UNDER
16**

18

Be Prepared

Adjust, lock and never remove handhold.
Always use handhold, Never hold cage.
Always wear seatbelt and helmet.

1XD-F8446-00

19

 **WARNING**

- Fuel vapors can be a fire or explosion hazard.
To avoid injury or death, never store fuel or flammable liquids in this storage compartment.
- Storage should not exceed 13.5 lbs (6.4 kg)

2MB-F151F-00



SAFETY INFORMATION

Be a responsible owner

As the vehicle's owner, you are responsible for the safe and proper operation of your Yamaha WolverineX2. While understanding all parts of this manual are important for vehicle ownership, be sure to read this chapter and the instructions in Chapter 8 before operating your Yamaha WolverineX2. Also use these two chapters and the labels on the vehicle to instruct new operators and passengers. Do not allow anyone else to operate your vehicle or ride as a passenger if you are unsure that he/she is willing and able to follow these instructions.

Get to know your vehicle

This off-road vehicle will handle and maneuver differently from cars, ATVs, go-carts, golf-cars and grounds-keeping vehicles. Follow these instructions to reduce your risk of an accident and to reduce the risk of serious injury or death in the event of an accident.

Before you operate your Yamaha WolverineX2

- Prepare yourself and your passenger:
 - This vehicle is intended for use only by an operator 16 or older with a valid motor vehicle license.



- This vehicle is designed to carry the driver and one passenger. Never carry passengers in the cargo bed.
- Both driver and passenger should wear seat belts properly.
- Both driver and passenger must be able to put both feet flat on the floorboard while seated upright with their backs against the backrests. Passenger must be able to reach and hold the passenger handhold within the cage/frame.
- Both driver and passenger should wear an approved motorcycle helmet that fits properly. Both driver and passenger should also wear eye protection (goggles or a face shield), gloves, over-the-ankle boots, long-sleeved shirt or jacket, and long pants.

- Do not drive or ride as passenger after using drugs or alcohol.

Prepare your vehicle

Perform the pre-operation checks each time you use the vehicle to make sure it is in safe operating condition. Failure to inspect or maintain the vehicle properly increases the possibility of an accident or equipment damage. See page 6-1 for a list of pre-operation checks.

3

Prepare your load or trailer

Carrying loads, towing a trailer, or pulling objects can affect handling, stability, and cause the risk of overturns or other accidents.

- Read Chapter 7 before loading, towing, or pulling objects.
- Do not overload the vehicle or trailer. Refer to label in cargo bed for cargo bed load limit. Refer to label next to hitch for tongue weight and trailer load limits.
- Keep weight in the cargo bed centered side to side, and as low and as far forward as possible.
- Secure cargo so that it will not shift – a loose load could change handling unexpectedly or be thrown forward and strike occupants.

While using your Yamaha WolverineX2

- Keep your body completely inside the vehicle at all times. Keep both hands on the steering wheel. Be sure the passenger is seated, belted, and holding onto the passenger handhold. Close doors before driving. Any part of your body (arms, legs, and head) outside the vehicle can be struck by objects your vehicle is passing or crushed by the vehicle cage/frame in a roll-over accident.
- Watch for branches, brush, or other hazards that could enter the vehicle.

- Abrupt maneuvers or aggressive driving, even on flat, open areas, can cause loss of control, including rollovers. The WolverineX2 has higher ground clearance and other features to handle rugged terrain, and, as a result, can overturn in situations where some other vehicles may not.
- Avoid rollovers:
 - Use care when turning:
 - Turning the steering wheel too far or too fast can result in a rollover.
 - Avoid sideways sliding, skidding, or fishtailing (rear-wheel sliding), and never do donuts.
 - Slow down before entering a turn and avoid hard braking in a turn.
 - When making tight turns from a stop or at slow speeds, avoid sudden or hard acceleration.

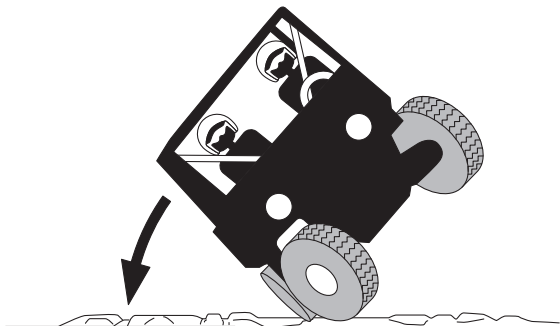

- Drive straight up and down inclines, not across them. If crossing a hill is unavoidable, drive slowly and turn downhill immediately if you feel the vehicle may tip.
- Avoid paved surfaces. Turn gradually and go slowly if you must drive on pavement. This vehicle is designed for off-road use only.

- If you think or feel that the vehicle may tip or roll, keep your body completely inside the protective structure of the vehicle:
 - Brace yourself by pressing your feet firmly on the floorboard and keep a firm grip on the steering wheel or passenger handhold.
 - Do not put your hands or feet outside of the vehicle for any reason. Your arm or leg could be crushed.
 - Do not try to stop a vehicle tipover using your arm or leg.
- Do not operate this vehicle on any public street, road, or highway, even if dirt or gravel.
- Do not operate the vehicle in fast-flowing water or water deeper than 37 cm (15 in) (YXE85WPAL, YXE85WPBL, YXE85WPHL) / 38 cm (15 in) (YXE85WPSL). If you must cross shallow, slow-moving water, choose your path carefully to avoid sharp drop-offs, large rocks, or slippery surfaces. Operating this vehicle through deep or fast-flowing water can lead to loss of control or overturn. To reduce your risk of drowning or other injuries, use care when crossing through water.
- When loaded with cargo or towing a trailer:
 - Reduce speed, operate in low gear only, and allow more room to stop.
 - Avoid hills and rough terrain. Use extreme caution when towing or carrying a load on inclines.
 - Load trailer properly and use extra care when towing or pulling.
- Do not tow or pull objects from any part of the vehicle other than the trailer hitch bracket or winch (if installed).

Avoid carbon monoxide poisoning

All engine exhaust contains carbon monoxide, a deadly gas. Breathing carbon monoxide can cause headaches, dizziness, drowsiness, nausea, confusion, and eventually death.

Carbon monoxide is a colorless, odorless, tasteless gas which may be present even if you do not see or smell any engine exhaust. Deadly levels of carbon monoxide can collect rapidly and you can quickly be overcome and unable to save yourself. Also, deadly levels of carbon monoxide can linger for hours or days in enclosed or poorly-ventilated areas. If you experience any symptoms of carbon monoxide poisoning, leave the area immediately, get fresh air, and **SEEK MEDICAL TREATMENT**.

- Do not run engine indoors. Even if you try to ventilate engine exhaust with fans or open windows and doors, carbon monoxide can rapidly reach dangerous levels.
- Do not run engine in poorly ventilated or partially enclosed areas such as barns, garages, or carports.
- Do not run engine outdoors where engine exhaust can be drawn into a building through openings such as windows and doors.

Genuine Yamaha Accessories

Choosing accessories for your WolverineX2 is an important decision. Genuine Yamaha Accessories, which are available only from a Yamaha dealer, have been designed, tested, and approved by Yamaha for use on your WolverineX2.

Many companies with no connection to Yamaha manufacture parts and accessories or offer other modifications for Yamaha vehicles. Yamaha is not in a position to test the products that these aftermarket companies produce. Therefore, Yamaha can neither endorse nor recommend the use of accessories not sold by Yamaha or modifications not specifically recommended by Yamaha, even if sold and installed by a Yamaha dealer.

Aftermarket parts, accessories, and modifications

While you may find aftermarket products similar in design and quality to genuine Yamaha Accessories, recognize that some aftermarket accessories or modifications are not suitable because of potential safety hazards to you or others. Installing aftermarket products or having other modifications performed to your WolverineX2 that change any of the vehicle's design or operation characteristics can put you and others at greater risk of serious injury or death. You are responsible for injuries related to changes in the vehicle.

Aftermarket tires and rims

The tires and rims that came with your WolverineX2 were designed to match the performance capabilities and to provide the best combination of handling, braking, and comfort. Other tires, rims, sizes, and combinations may not be appropriate. Refer to page 9-46 for tire specifications and more information on replacing your tires.

DESCRIPTION

Left view

4

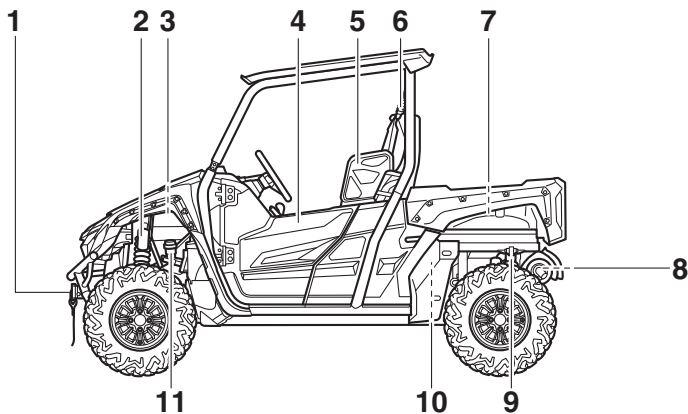

- 1. Winch (YXE85WPSL)
- 2. Front shock absorber
- 3. Fuses
- 4. Door
- 5. Shoulder bolster
- 6. Seat belt

- 7. Cargo bed
- 8. Spark arrester
- 9. Rear shock absorber
- 10. Engine oil tank
- 11. Brake fluid reservoir

Right view

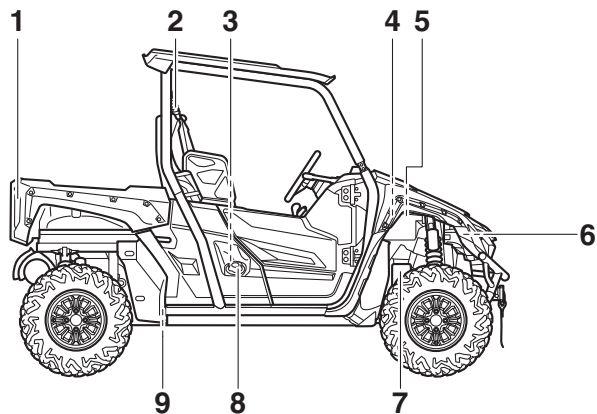

1. Brake/tail light
2. Seat belt
3. Transmission oil dipstick
4. Battery
5. Air filters
6. Headlight
7. Coolant reservoir
8. Fuel tank cap
9. Oil filter cartridge

Controls and instruments

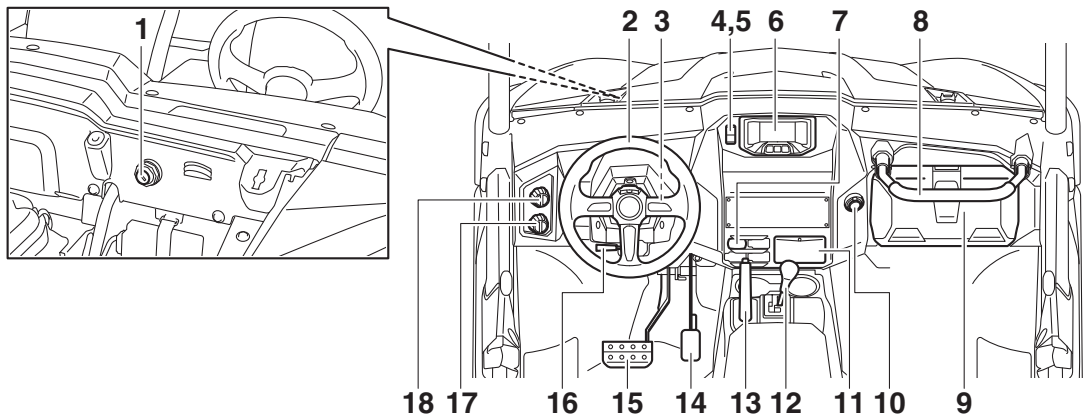

1. Speed Management System switch
2. Steering wheel
3. Main switch
4. Helmet reminder light
5. Seat belt reminder light
6. Multi-function meter unit
7. Winch switch (YXE85WPSL)
8. Passenger handhold
9. Glove compartment

10. Auxiliary DC jack
11. Storage compartment
12. Drive select lever
13. Parking brake lever
14. Accelerator pedal
15. Brake pedal
16. Steering wheel position adjusting lever
17. Light switch
18. On-Command drive knob

The vehicle you have purchased may differ slightly from those shown in the figures of this manual.

INSTRUMENT AND CONTROL FUNCTIONS

Main switch

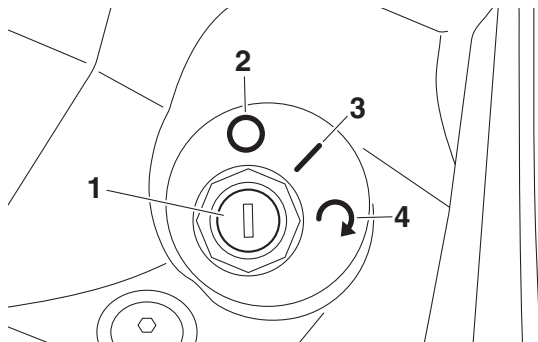

1. Main switch
2. Off position “○”
3. On position “|”
4. Start position “↻”

On position “|”

All electrical circuits are supplied with power.
The key cannot be removed.

TIP _____
The operation of the indicator and warning lights, and the multi-function meter can be confirmed at this time.

Off position “○”

All electrical circuits are switched off. The key can be removed.

Start position “↻”

The electric starter is engaged by turning and holding the key in this position. Release the key when the engine starts.

Indicator lights and warning lights

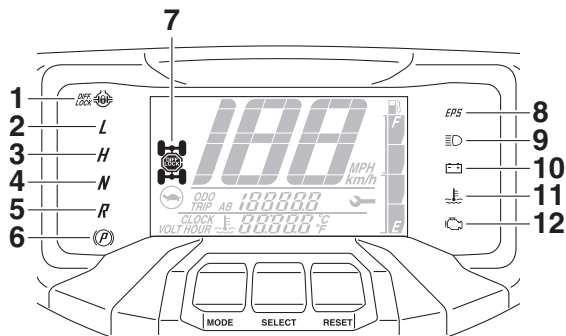

1. Differential gear lock indicator light “”
2. Low-range indicator light “L”
3. High-range indicator light “H”
4. Neutral indicator light “N”
5. Reverse indicator light “R”
6. Parking brake indicator light “(P)”
7. Drivetrain icon “/”
8. Electric Power Steering warning light “EPS”
9. High beam indicator light “”
10. Battery voltage warning light “”
11. Coolant temperature warning light “”
12. Engine trouble warning light “”

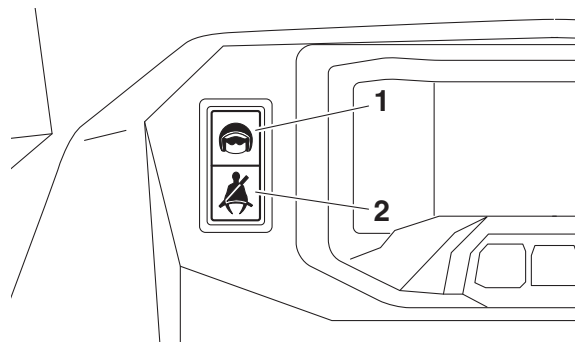

1. Helmet reminder light “”
2. Seat belt reminder light “”

EBU31270

Low-range indicator light “L”

This indicator light comes on when the drive select lever is in the “L” position.

EBU31280

High-range indicator light “H”

This indicator light comes on when the drive select lever is in the “H” position.

EBU31290

Neutral indicator light “N”

This indicator light comes on when the drive select lever is in the “N” position.

EBU31300

Reverse indicator light “R”

This indicator light comes on when the drive select lever is in the “R” position.

EBU31310

Parking brake indicator light “(P)”

This indicator light comes on when the parking brake is applied.

EBU36450

High beam indicator light “”

This indicator light comes on when the high beam of the headlight is switched on.

EBU37620

Differential gear lock indicator light “”



This indicator light comes on when the front differential gear is locked.

TIP

When the On-Command drive knob is set to “DIFF. LOCK”, the indicator light will flash until the differential is locked. Turn the steering wheel back and forth or drive slowly to help the differential gear lock to engage.

EBU37630

Drivetrain icon “”

The drivetrain icon indicates what type of drive mode is currently selected. When 2WD is selected, the icon will turn off. When 4WD is selected, “” is displayed. And when 4WD with differential lock is selected “” is displayed.

TIP

- See pages 5-16 and 7-6 for more information on selecting the drive mode.
- Due to the synchronizing mechanism in the differential gear case, the drivetrain icon may not come on until the vehicle starts moving.

- When the On-Command drive knob is set to “DIFF. LOCK” or “4WD”, the drivetrain icon and the differential gear lock indicator light will flash until the differential gear is completely locked or unlocked. If the icon and the indicator light continue to flash, the differential is not completely locked or unlocked. In this case, start moving slowly and/or turn the steering wheel back and forth to help the differential to lock or unlock.

EBU38181

Coolant temperature warning light “”

This warning light comes on when the coolant temperature, and therefore the engine, is outside its normal operating temperature range. The warning light comes on in blue to inform the driver that the vehicle should be warmed up. After the engine is started, warm it up until the warning light goes off.

The vehicle can be operated normally when the warning light is off.

The warning light comes on in red when the engine is overheating. If the red light comes on, stop the vehicle as soon as it is safe to do so and allow the engine to idle for about 10 minutes. If the warning light does not go off, stop the engine and allow it to cool. (See page 9-59.)

TIP

- When the coolant temperature is too cold, engine power is restricted. After the coolant temperature warning light goes off, allow the engine to return to idle, and then the vehicle can be operated normally.
- If you continue to drive the vehicle while the engine is overheating, a buzzer will sound.
- The coolant temperature warning light can be checked by turning the key to “” (on). The warning light should come on in purple briefly (which confirms that both the blue and red indicators are okay) and then go off. If the warning light does not come on at

all, comes on in red or blue, or if the warning light remains on, have a Yamaha dealer check the vehicle.

ECB02040



NOTICE

- **The engine may overheat if the vehicle is overloaded. If this happens, reduce the load to specification.**
- **After restarting, make sure that the warning light is out. Continuous use while this warning light is on may cause damage to the engine.**

EBU31341

Engine trouble warning light “”

This warning light comes on or flashes if a problem is detected in the electrical circuit monitoring the engine. When this occurs, the display will indicate an error code (see page 5-12). Have a Yamaha dealer check the self-diagnosis system.

The electrical circuit of the warning light can be checked by turning the key to “” (on). If the warning light does not come on initially when the key is turned to “” (on), or if the warning light remains on, have a Yamaha dealer check the vehicle.

EBU33041

Electric Power Steering warning light “EPS”

This warning light comes on when the key is turned to “” (on), and then goes off once the engine is started. If the warning light remains on or comes on after the engine is started, the EPS system may not be working correctly. When this occurs, have a Yamaha dealer check the EPS system.

The electrical circuit of the warning light can be checked by turning the key to “” (on). If the warning light does not come on, have a Yamaha dealer check the electrical circuit.

TIP _____

If the steering load is too heavy (e.g., excessive steering use at slow speed or when operating in deep mud, sand, or snow), the power assist is reduced to protect the EPS motor from overheating.



EBU37450

5 Battery voltage warning light “”

This warning light comes on if the detected battery voltage is less than 10 volts, or greater than 18 volts.



EBU31361

Helmet reminder light “”

The reminder light comes on and stays on while the key is turned to “” (on) to remind the occupants to always wear a helmet. If the reminder light does not come on when the key is turned to “” (on), have a Yamaha dealer check the electrical circuit.

EBU31371

Seat belt reminder light “”

The reminder light comes on when the key is turned to “” (on) to remind the occupants to fasten their seat belt. The reminder light stays on until the driver seat belt is properly latched. If the reminder light does not come on when the key is turned to “” (on), or if the reminder light remains on after the driver seat belt is properly latched, have a Yamaha dealer check the electrical circuit.

Multi-function meter unit

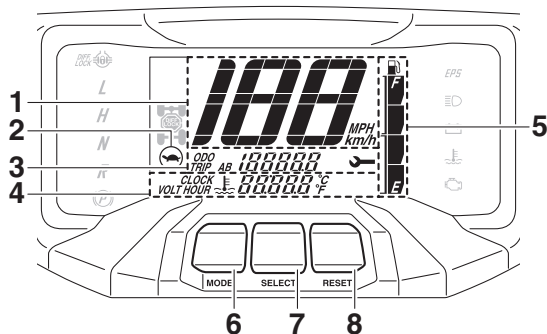



1. Speedometer
2. Speed management icon “”
3. Odometer/Tripmeter A/Tripmeter B/Service tripmeter/Error code display
4. Clock/Hour meter/Voltage display/Coolant temperature display
5. Fuel gauge
6. “MODE” button
7. “SELECT” button
8. “RESET” button

The multi-function meter unit is equipped with the following:

- speedometer
- odometer

- tripmeters
- clock
- hour meter
- voltage display
- coolant temperature display
- speed management icon
- fuel gauge
- brightness control mode
- error code display

Speedometer

The speedometer shows the vehicle’s traveling speed. The speedometer can be set to “MPH” or “km/h”. This also changes the odometer and tripmeter units between miles and kilometers. To change the display between “MPH” and “km/h”, turn the key to “” (off), then while holding the “SELECT” button pushed, turn the key to “” (on).

Odometer and tripmeters

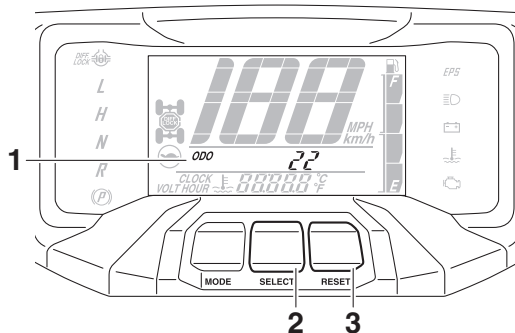

5

1. Odometer/Tripmeter A/Tripmeter B/Service tripmeter/Error code display
2. “SELECT” button
3. “RESET” button

The odometer shows the total distance traveled by the vehicle.

The tripmeters show the distance traveled since they were last reset. The tripmeters can be used to record the distance traveled on a single trip, or to estimate the distance that can be traveled with a full tank of gas, etc. The service tripmeter shows the distance traveled since it was reset at the last maintenance.

Push the “SELECT” button to switch between the odometer “ODO”, the tripmeters “TRIP A” and “TRIP B”, and the service tripmeter “” in the following order:

ODO → TRIP A → TRIP B →  → ODO

To reset a tripmeter, set the display to the tripmeter you want to reset, then push the “RESET” button until it is reset.

TIP

- The odometer will lock at 199999.
- The tripmeters will reset and continue counting after 9999.9 is reached.

Clock, hour meter, voltage display and coolant temperature display

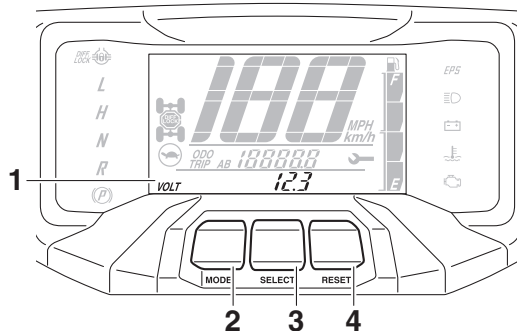

1. Clock/Hour meter/Voltage display/Coolant temperature display
2. “MODE” button
3. “SELECT” button
4. “RESET” button

The clock displays time in 12-hour format. The hour meter shows the total time the engine has been running. The voltage display shows the battery voltage. The coolant temperature display shows the temperature of the coolant.

Push the “MODE” button to switch between the clock “CLOCK”, the hour meter “HOUR”, the voltage display “VOLT”, and the coolant temperature display “” in the following order:

CLOCK → HOUR → VOLT →  → CLOCK

To set the clock

1. Set the display to the clock.
2. Push both the “SELECT” button and “RESET” button until the hour digits start flashing.
3. Push the “RESET” button to set the hours.
4. Push the “SELECT” button, and the minute digits will start flashing.
5. Push the “RESET” button to set the minutes.
6. Push the “SELECT” button, and then release it to start the clock.

Voltage display

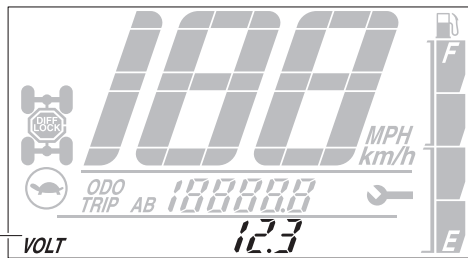

5

1. Voltage display

This display shows the battery voltage. If the battery voltage is less than 10 volts, “Lo” is displayed, and if the voltage is above 18 volts, “Hi” is displayed.

ECB03570

NOTICE

If the voltage display indicates “Lo” or “Hi”, there may be trouble with the battery charging circuit or the battery may be faulty. If this occurs, have a Yamaha dealer check or repair the vehicle.

Coolant temperature display

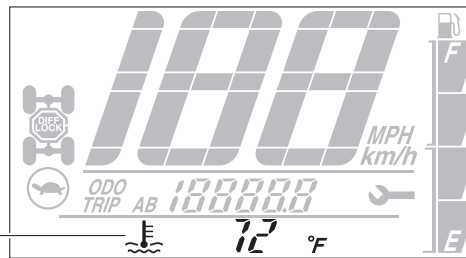

1. Coolant temperature display

When the coolant is in normal operating temperature range, the temperature is displayed. When the coolant temperature is low, “Lo” will be displayed. When the coolant temperature rises, the coolant temperature display will begin to flash. If the coolant temperature continues to rise, the message “Hi” will flash.

TIP

- The coolant temperature display can be set to “°C” or “°F”. To switch the temperature units, turn the key to “○” (off), then while holding the “RESET” button pushed, turn the key to “⏏” (on).
- The radiator fan turns on and off automatically according to the coolant temperature.

Speed management icon

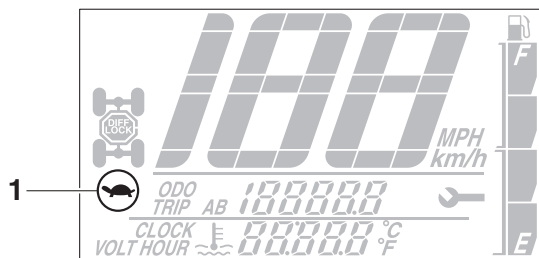

1. Speed management icon “

This indicator comes on when the speed limiter is turned on. (See page 5-13.)

Fuel gauge

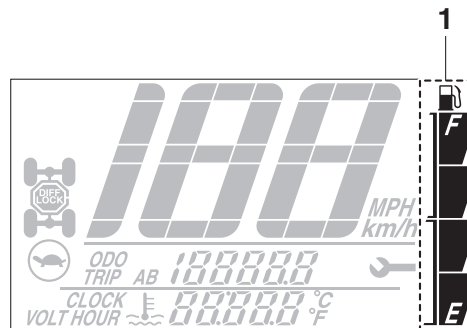

1. Fuel gauge

The fuel gauge indicates the amount of fuel in the fuel tank. The display segments of the fuel gauge disappear from “F” (full) towards “E” (empty) as the fuel level decreases. When the last segment starts flashing, approximately 9.5 L (2.51 US gal, 2.09 Imp.gal) of fuel remains. Refuel as soon as possible.

TIP

If the electrical circuit for the fuel gauge is not working correctly, all display segments will flash repeatedly. Have a Yamaha dealer check the vehicle.

Brightness control mode

5

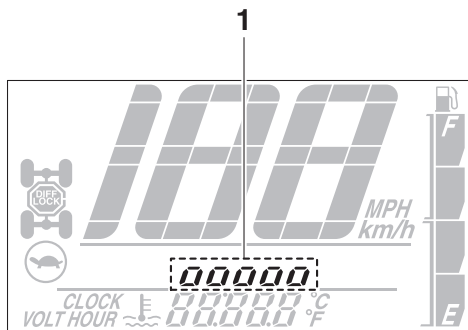

1. Brightness level display

This mode allows you to adjust the brightness of the multi-function meter unit when the vehicle is stopped.

To adjust the brightness

1. Push the “SELECT” button until the brightness level is displayed.
2. Push the “RESET” button to set the brightness level.
3. Push the “SELECT” button to confirm the selected brightness level and exit the brightness control mode.

Error code display

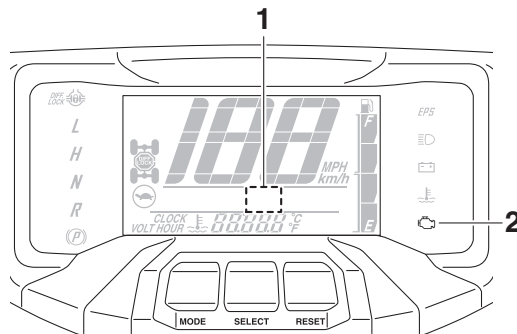

1. Error code display

2. Engine trouble warning light “”

This model is equipped with a self-diagnosis device for various electrical circuits.

If a problem is detected in any of those circuits, the engine trouble warning light will come on or flash, and the display will indicate an error code.

If the display indicates an error code, note the code number and have a Yamaha dealer check the vehicle.

ECB00812

NOTICE

If the multi-function display indicates an error code, the vehicle should be checked as soon as possible in order to avoid engine damage.

EBU37660

Speed Management System

This model is equipped with a Speed Management System. When the Speed Management System switch is set to the “” position, the vehicle’s top speed is limited to approximately 40 km/h (25 mph). **WARNING!**

This system works via the electronic throttle valve and cannot slow the vehicle. Use the brakes to slow the vehicle. [EWB04200]

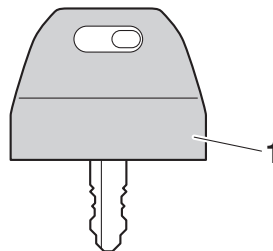

1. System key (gray)

5

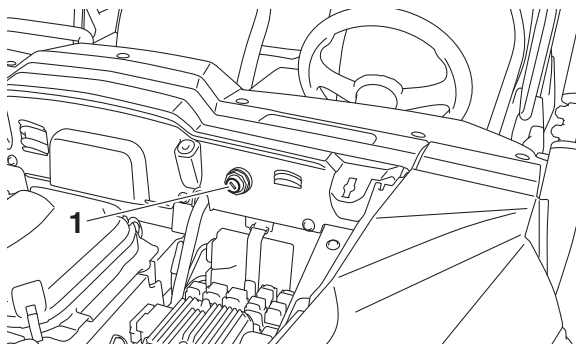

1. Speed Management System switch

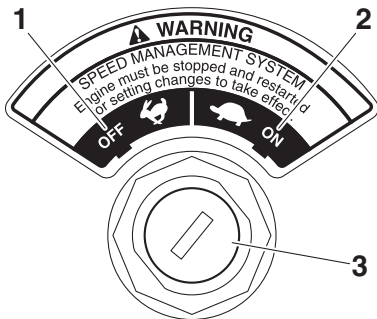

1. “” (off)
2. “” (on)
3. On position

To limit vehicle top speed

1. Turn the main switch to “” (off).
2. Remove the hood. (See page 9-10.)
3. Insert the system key into the Speed Management System switch and turn it to “”.
4. Remove the system key.
5. Install the hood.
6. Turn the main switch to “” (on) and confirm that the speed management icon comes on. (See page 5-11.)

TIP

The main switch must be turned to “” (off) and then back to “” (on) before Speed Management System changes are recognized by the vehicle.

EWB04210



Before using the system key, stop the engine.

Remove the system key immediately after use, otherwise the switch may change positions when driving over bumpy roads or fall out and be lost.

EBU31391

Light switch “○/L≡/H≡”

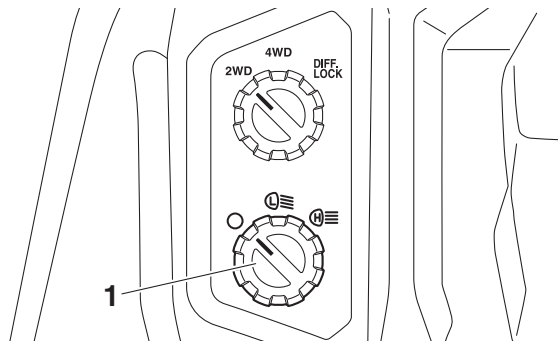

1. Light switch “○/L≡/H≡”

Set the switch to “L≡” to turn on the low beam and the taillights.

Set the switch to “H≡” to turn on the high beam and the taillights.

Set the switch to “○” to turn off the headlights and taillights.

ECB02061

NOTICE

Do not use the headlights with the engine turned off for an extended period of time. The battery may discharge to the point that the electric starter will not have enough power to crank the engine. If this should happen, remove the battery and recharge it.

5

EBU39020

Winch switch “↓⚙ / ↑⚙” (YXE85WPSL)

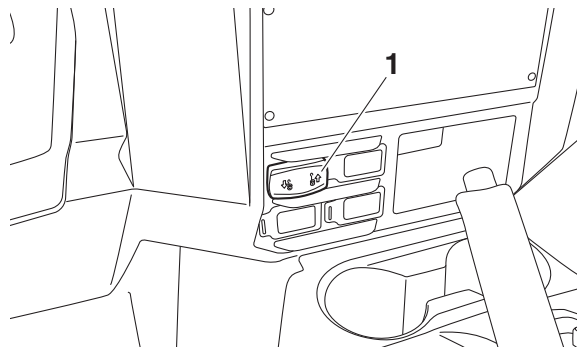

1. Winch switch (YXE85WPSL)

This switch is used when operating the winch (page 5-40). Read this manual and the Winch Owner's Manual completely before operating the winch switch.

EBU37380

On-Command drive knob "2WD/4WD/DIFF. LOCK"

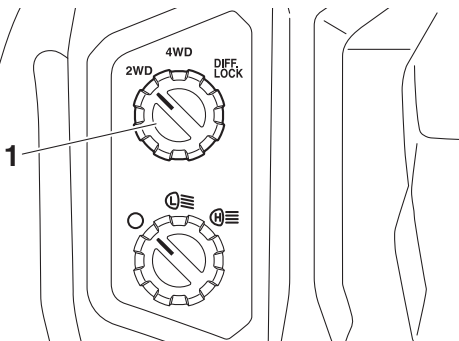

1. On-Command drive knob "2WD/4WD/DIFF. LOCK"

Stop the vehicle and move the On-Command drive knob to change the drive mode to two-wheel drive, four-wheel drive, or four-wheel

drive with differential lock. Select the appropriate drive according to the terrain and driving conditions.

- "2WD" (two-wheel drive): Power is supplied to the rear wheels only.
- "4WD" (four-wheel drive): Power is supplied to the front and rear wheels.
- "DIFF. LOCK" (four-wheel drive with the differential gear locked): Power is supplied to the front and rear wheels with the differential gear locked. Unlike standard four-wheel drive, all wheels turn at the same speed regardless of traction.

Accelerator pedal

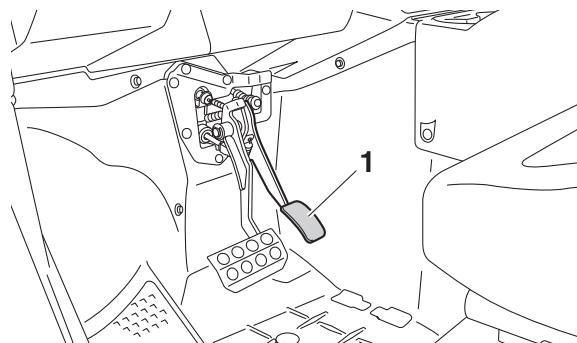

1. Accelerator pedal

Press the accelerator pedal to increase engine speed and thus vehicle speed. Release the accelerator pedal and spring tension will return the pedal to idle position.

Brake pedal

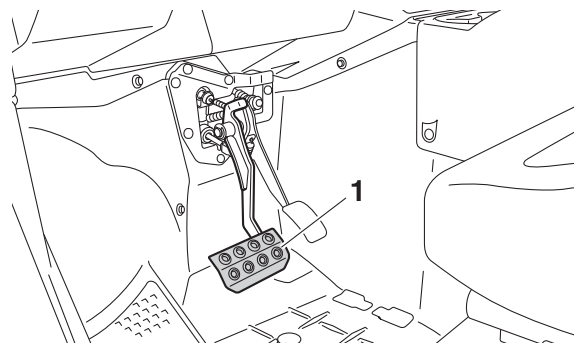

1. Brake pedal

Press the brake pedal to slow and stop the vehicle.

This model is equipped with a brake override system. When the accelerator pedal is pressed and then the brake pedal is also pressed, engine speed will be automatically reduced.

TIP _____
When the brake pedal is pressed and then the accelerator pedal is pressed, the brake over-ride system will not engage.

EBU35642

Parking brake lever

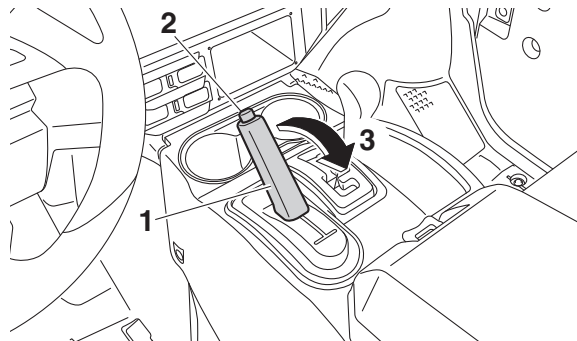

1. Parking brake lever
2. Release button
3. Pull to set.

Setting the parking brake lever will help keep the vehicle from moving while parked. To engage the parking brake, pull the lever firmly.

To release the parking brake, pull slightly on the lever, press the release button, and then push the lever to its original position.

TIP _____
● Spring tension helps return the lever to its original position.

- If you drive the vehicle with the parking brake engaged, a buzzer will sound.
-

EBU31441

Drive select lever

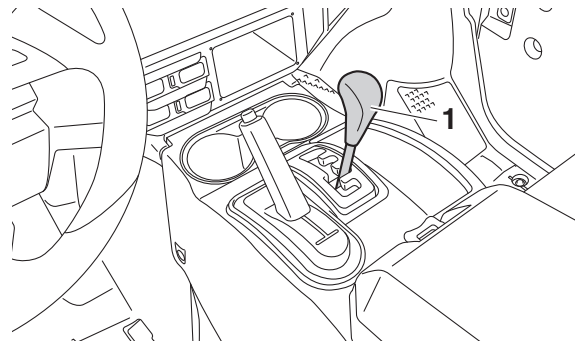

1. Drive select lever

The drive select lever is used to shift the transmission into the low, high, neutral, and reverse positions. (See page 7-3.)

EBU31451

Fuel tank cap

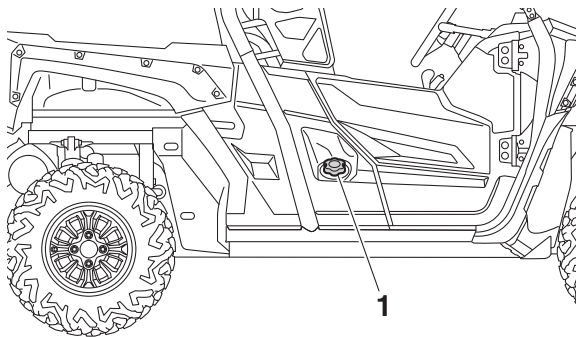

1. Fuel tank cap

Remove the fuel tank cap when refueling. To open, turn counterclockwise. When finished refueling, install the fuel tank cap by screwing it down clockwise.

EBU37390

Doors

The door handle is located on the inside of each door.

To open a door, pull the handle. To close a door, push or pull the door inward until it is securely latched. Be sure the door is **SECURELY LATCHED AFTER CLOSING IT.**

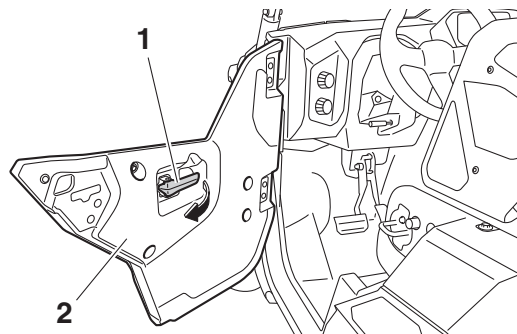

1. Handle
2. Door

Passenger seat cushion

To remove the passenger seat cushion, lift the front of the cushion, and then pull the cushion off.

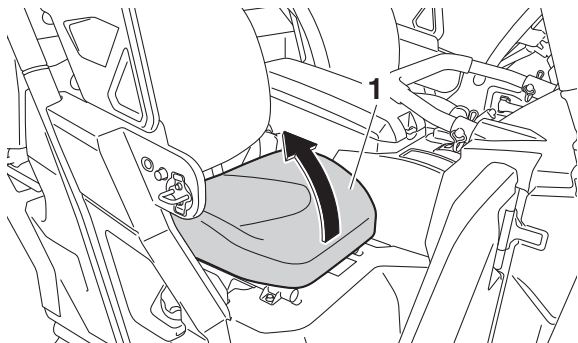

1. Passenger seat cushion

To install the seat cushion, insert the projections on the rear of the seat cushion under the seat frame, and then insert the projection on the front of the cushion into the grommet while pushing the cushion downward. Make sure the seat is properly secured before starting off. **WARNING! If the seat is loose, the passenger could fall.** [EWB04240]

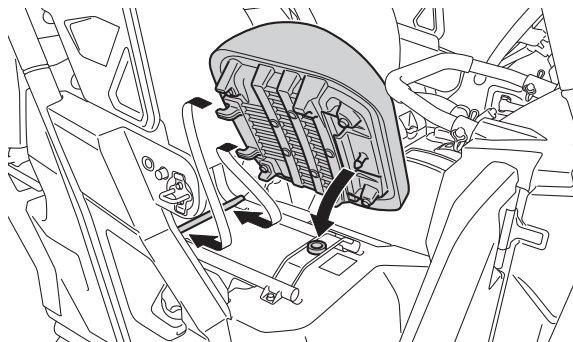

Adjusting the driver seat position

The driver seat position can be adjusted to suit the driver's preference. **WARNING! Never adjust the seat position while operating the vehicle, otherwise the seat may suddenly change position, which may lead to an accident.** [EWB03990]

To adjust the driver seat position, pull the driver seat position adjusting lever upward and move the seat to the desired position.

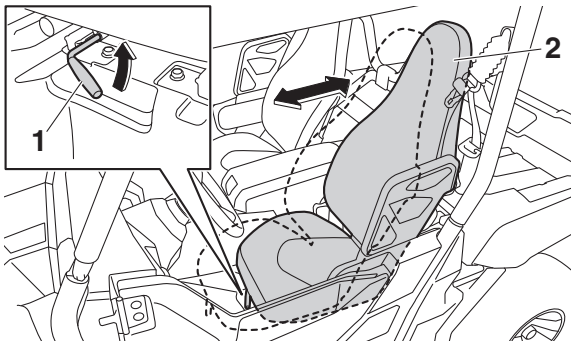

1. Driver seat position adjusting lever
2. Driver seat

TIP

Adjust the driver seat position and make sure it is locked in place before starting off.

EBU35002

Adjusting the steering wheel position

The steering wheel position can be adjusted to suit the driver's preference. **WARNING!** Never adjust the steering wheel position

while operating the vehicle, otherwise the steering wheel may suddenly change position, which may lead to an accident. [EWB04000]

To adjust the steering wheel position, pull the steering wheel position adjusting lever and move the steering wheel to the desired position.

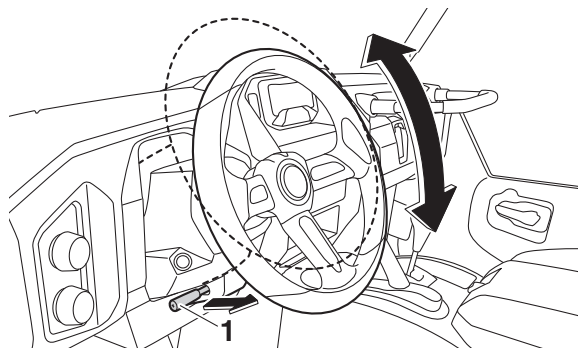

1. Steering wheel position adjusting lever

TIP

Adjust the steering wheel position before starting off.

Seat belts

5

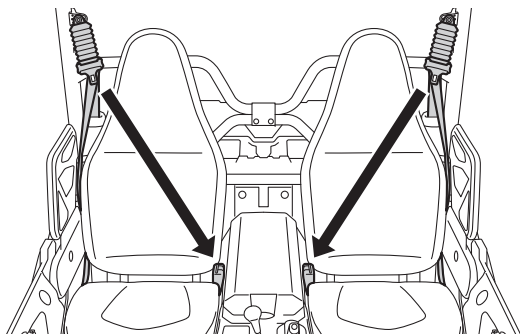

Always wear the seat belts properly while riding in the vehicle. (See page 8-5.)

TIP

- If the vehicle is driven without the driver seat belt fastened, a buzzer will sound.
- If the vehicle is driven without the driver seat belt fastened, engine power will be limited.

Glove compartment

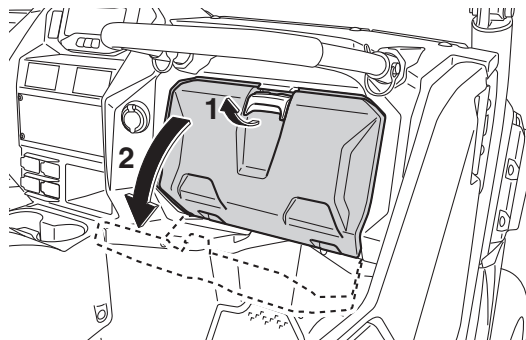

1. Unlock.
2. Open.

Store lightweight or frequently used items, such as your driving gloves or vehicle documents, in this compartment.

Glove compartment load limit: 5.0 kg (11 lb)

NOTICE

To protect from damage, do not put metal items, like tools, or sharply edged items directly in the glove compartment. If they must be stored, wrap them in appropriate cushioning material.

Storage compartments

The storage compartments are located in the dashboard and in the center console between the driver seat and the passenger seat.

When storing any documents in the storage compartments, be sure to wrap them in a plastic bag so that they will not get wet. When washing the vehicle, be careful not to let any water enter the storage compartments.

NOTICE

To protect from damage, do not put metal items, like tools, or sharply edged items directly in the storage compartment. If these items must be stored, wrap them in appropriate cushioning material.

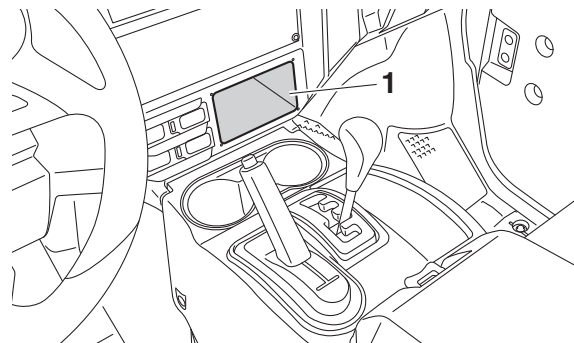

1. Storage compartment

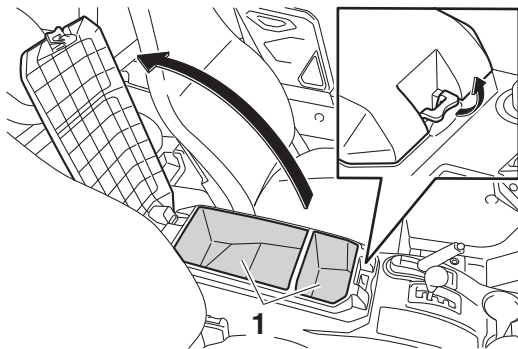

1. Storage compartment

Maximum load limit:
Center console storage compartment:
6.4 kg (13.5 lb)

EBU31520

Cup holders

Be sure to tightly close the cap of any plastic bottle before placing it in a cup holder.

Some plastic bottles may not fit into the cup holders depending on their size and shape.

EWB03240

! WARNING

- **Never ride with any open or glass containers in the cup holders; otherwise, the contents may spill and the glass containers may be thrown about and break, and possibly injure people in the vehicle during sudden braking or an accident.**
- **Do not place any other items than sealable plastic containers in the cup holders; otherwise, they may be thrown about and possibly injure people in the vehicle during sudden braking or an accident.**

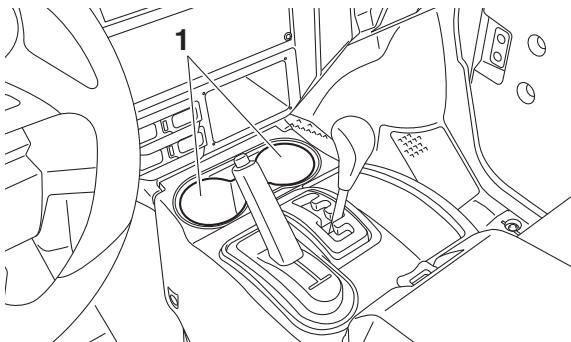

1. Cup holder

EBU37880

Cargo bed

EWB03250

WARNING

- Never carry passengers in the cargo bed.
- Do not exceed the specified maximum load limits. Heavier cargo could cause loss of control because of improper weight balance.

There are four cargo hooks in the cargo bed.

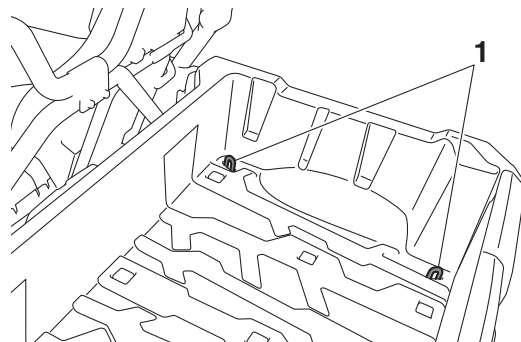

1. Cargo hook

5

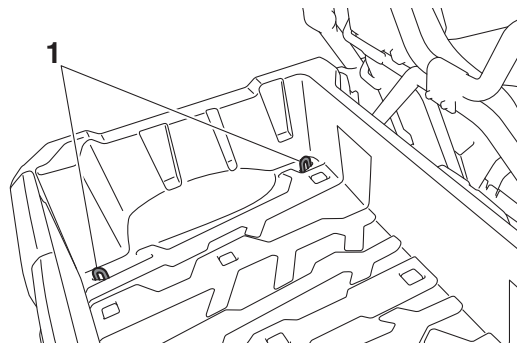

1. Cargo hook

Maximum load limit: 272.0 kg (600 lb)

For additional loading information, see page 7-8.

Opening and closing the tailgate

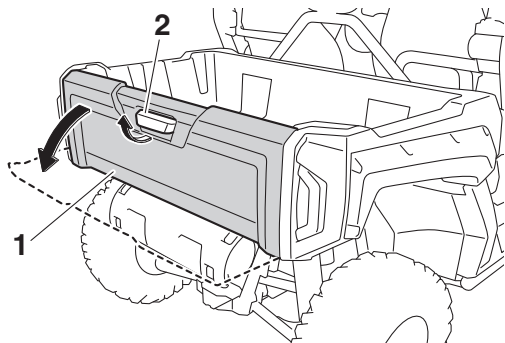

1. Tailgate
2. Latch

ECB02100

NOTICE

The tailgate is not designed to hold heavy loads when open. The tailgate could collapse if you put heavy cargo or sit on it.

To open

Pull the latch, and then lower the tailgate.

To close

Lift the tailgate to the original position, and then push the tailgate to securely lock it in place.

Lifting and lowering the cargo bed

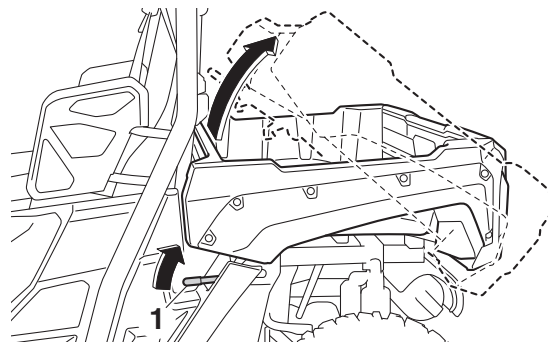

1. Cargo bed release lever

To lift

Pull up the cargo bed release lever on the left or right side of the vehicle, and then slowly lift up the cargo bed until it stops.

To lower

With hands and fingers clear of pinch points, lower the cargo bed slowly to its original position and be sure it is locked into place.

WARNING! Keep hands, body, and other people away from pinch points when lowering bed. Do not hold onto the cage/frame while closing the bed. [EWB03260]

EBU34852

Front shock absorbers (YXE85WPBL)

These shock absorber assemblies are equipped with a spring preload adjusting ring.

EWB00401



Always adjust the shock absorber assemblies on the left and right side to the same setting. Uneven adjustment can cause poor handling and loss of stability, which could lead to an accident.

Adjust the spring preload as follows.

Turn the spring preload adjusting ring in direction (a) to increase the spring preload and thereby harden the suspension, and in direction (b) to decrease the spring preload and thereby soften the suspension.

Align the appropriate notch in the adjusting ring with the position indicator on the shock absorber.

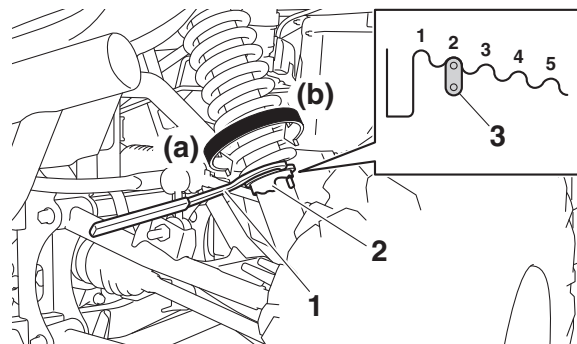

1. Special wrench
2. Spring preload adjusting ring
3. Position indicator

TIP _____
A special wrench can be obtained at a Yamaha dealer to make this adjustment.

Spring preload setting:
Minimum (soft):
1
Standard:
2
Maximum (hard):
5

EWB00411

⚠ WARNING _____

These shock absorber assemblies contain highly pressurized nitrogen gas. Read and understand the following information before handling the shock absorber assemblies.

- **Do not tamper with or attempt to open the cylinder assemblies.**

- **Do not subject the shock absorber assemblies to an open flame or other high heat source. This may cause the unit to explode due to excessive gas pressure.**
- **Do not deform or damage the cylinders in any way. Cylinder damage will result in poor damping performance.**
- **Do not dispose of a damaged or worn out shock absorber assembly yourself. Take the shock absorber assembly to a Yamaha dealer for any service.**

EBU37932

Front shock absorbers (YXE85WPSL / YXE85WPHL / YXE85WPAL)

The shock absorber assemblies are equipped with a spring preload adjusting nut, a rebound damping force adjusting screw, a fast compression damping force adjusting bolt, and a slow compression damping force adjusting screw.

WARNING

- **Suspension components become hot during operation. Never touch the compression damping force adjusting bolt and screw, the rebound damping force adjusting screw or the oil reservoir with your bare hand or skin until suspension components have cooled.**
- **Always adjust the shock absorber assemblies on the left and right side to the same setting. Uneven adjustment can cause poor handling and loss of stability, which could lead to an accident.**

NOTICE

Never turn an adjusting mechanism beyond the minimum and maximum settings.

TIP

- When turning a damping force adjuster in direction (a), the 0 click position and the 1 click position may be the same.

- Although a damping force adjuster may turn or click beyond the stated minimum settings, such adjustments are ineffective and may damage the suspension.

Spring preload

1. Elevate the vehicle and place a suitable stand under the frame.
2. Loosen the locknut.
3. Turn the spring preload adjusting nut in direction (a) to increase the spring preload and thereby harden the suspension, and in direction (b) to decrease the spring preload and thereby soften the suspension.

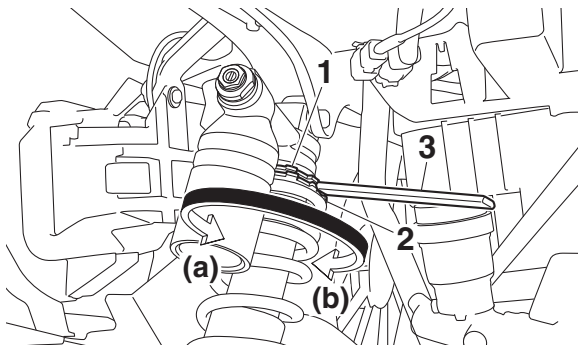

1. Locknut
2. Spring preload adjusting nut
3. Special wrench

TIP

- A special wrench can be obtained at a Yamaha dealer to make this adjustment.
- The spring preload setting is determined by measuring distance A, shown in the illustration. The shorter distance A is, the higher the spring preload; the longer distance A is, the lower the spring preload. With each complete turn of the adjusting nut, distance A is changed by 1.5 mm (0.06 in).

Spring preload setting:

Minimum (soft):

Distance A = 351.5 mm (13.84 in)

Standard:

Distance A = 343.5 mm (13.52 in)

Maximum (hard):

Distance A = 336.5 mm (13.25 in)

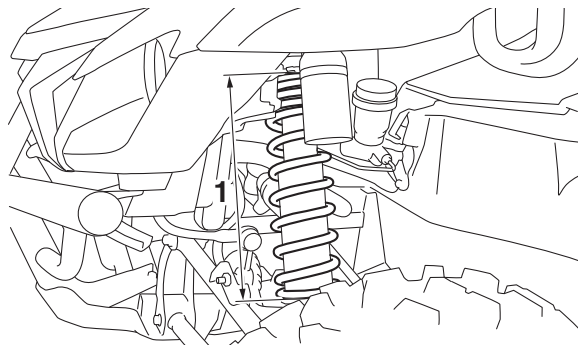

1. Distance A

4. Tighten the locknut to the specified torque. **NOTICE: Always tighten the locknut against the adjusting nut, and then tighten it to the specified torque.**

[ECB00082]

Tightening torque:

Locknut:

30 N·m (3.0 kgf·m, 22 lb·ft)

Rebound damping force

Turn the rebound damping force adjusting screw in direction (a) to increase the rebound damping force and thereby harden the damping, and in direction (b) to decrease the rebound damping force and thereby soften the damping.

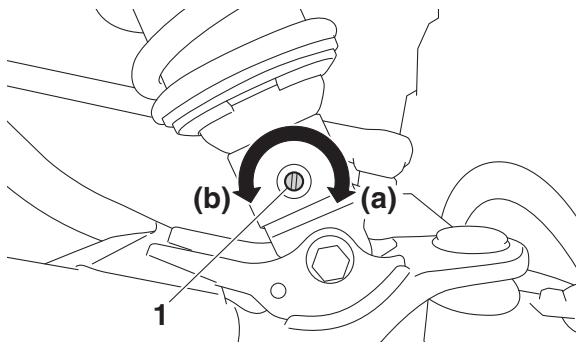

1. Rebound damping force adjusting screw

Rebound damping setting:

Minimum (soft):

30 click(s) in direction (b)

Standard:

14 click(s) in direction (b)

Maximum (hard):

1 click(s) in direction (b)

TIP

When adjusting the damping force settings, turn the adjuster in direction (a) until it stops, and then count the clicks in direction (b).

5

Compression damping force

Fast compression damping force

To increase the fast compression damping force and thereby harden the compression damping, turn the fast compression damping force adjusting bolt in direction (a). To decrease the fast compression damping force and thereby soften the compression damping, turn the adjusting bolt in direction (b).

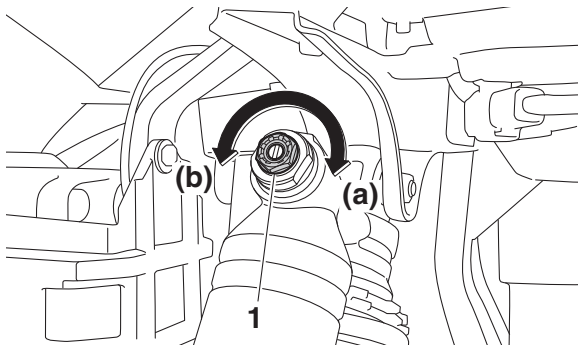

1. Fast compression damping force adjusting bolt

Fast compression damping force settings:

Minimum (soft):

1 3/4 turn(s) out

Standard:

1 1/2 turn(s) out

Maximum (hard):

Adjuster fully turned in

TIP

When adjusting the damping force settings, turn the adjuster in direction (a) until it stops, and then count the turns in direction (b).

Slow compression damping force

To increase the slow compression damping force and thereby harden the compression damping, turn the slow compression damping force adjusting screw in direction (a). To decrease the slow compression damping force and thereby soften the compression damping, turn the adjusting screw in direction (b).

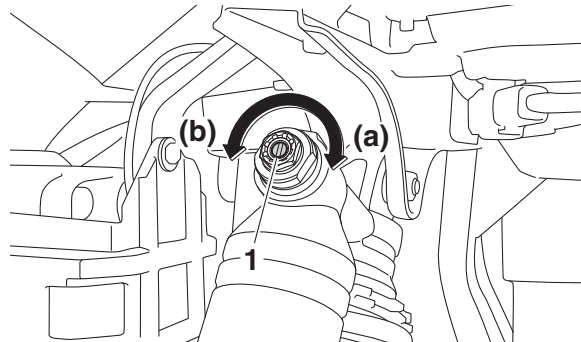

1. Slow compression damping force adjusting screw

Slow compression damping force settings:

Minimum (soft):

18 click(s) in direction (b)

Standard:

13 click(s) in direction (b)

Maximum (hard):

1 click(s) in direction (b)

TIP

When adjusting the damping force settings, turn the adjuster in direction (a) until it stops, and then count the clicks in direction (b).

EWB00411



These shock absorber assemblies contain highly pressurized nitrogen gas. Read and understand the following information before handling the shock absorber assemblies.

- **Do not tamper with or attempt to open the cylinder assemblies.**

- **Do not subject the shock absorber assemblies to an open flame or other high heat source. This may cause the unit to explode due to excessive gas pressure.**
- **Do not deform or damage the cylinders in any way. Cylinder damage will result in poor damping performance.**
- **Do not dispose of a damaged or worn out shock absorber assembly yourself. Take the shock absorber assembly to a Yamaha dealer for any service.**

5

EBU34863

Rear shock absorbers (YXE85WPBL)

These shock absorber assemblies are equipped with a spring preload adjusting ring.

EWB00401



Always adjust the shock absorber assemblies on the left and right side to the same setting. Uneven adjustment can cause poor handling and loss of stability, which could lead to an accident.

Adjust the spring preload as follows.

Turn the spring preload adjusting ring in direction (a) to increase the spring preload and thereby harden the suspension, and in direction (b) to decrease the spring preload and thereby soften the suspension.

Align the appropriate notch in the adjusting ring with the position indicator on the shock absorber.

5

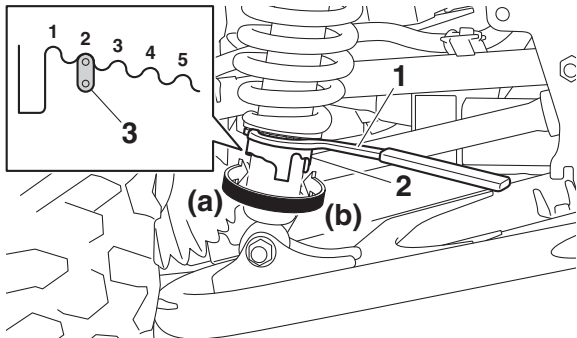

1. Special wrench
2. Spring preload adjusting ring
3. Position indicator

TIP

A special wrench can be obtained at a Yamaha dealer to make this adjustment.

Spring preload setting:

Minimum (soft):

1

Standard:

2

Maximum (hard):

5

EWB00411

! WARNING

These shock absorber assemblies contain highly pressurized nitrogen gas. Read and understand the following information before handling the shock absorber assemblies.

- **Do not tamper with or attempt to open the cylinder assemblies.**

- Do not subject the shock absorber assemblies to an open flame or other high heat source. This may cause the unit to explode due to excessive gas pressure.
- Do not deform or damage the cylinders in any way. Cylinder damage will result in poor damping performance.
- Do not dispose of a damaged or worn out shock absorber assembly yourself. Take the shock absorber assembly to a Yamaha dealer for any service.

EBU37942

Rear shock absorbers (YXE85WPSL / YXE85WPHL / YXE85WPAL)

The rear shock absorber assemblies are equipped with a spring preload adjusting nut, a rebound damping force adjusting screw, a fast compression damping force adjusting bolt, and a slow compression damping force adjusting screw.

EWB02492

⚠ WARNING

- Suspension components become hot during operation. Never touch the compression damping force adjusting bolt and screw, the rebound damping force adjusting screw or the oil reservoir with your bare hand or skin until suspension components have cooled.
- Always adjust the shock absorber assemblies on the left and right side to the same setting. Uneven adjustment can cause poor handling and loss of stability, which could lead to an accident.

5

ECB00091

NOTICE

Never turn an adjusting mechanism beyond the minimum and maximum settings.

TIP

- When turning a damping force adjuster in direction (a), the 0 click position and the 1 click position may be the same.

- Although a damping force adjuster may turn or click beyond the stated minimum settings, such adjustments are ineffective and may damage the suspension.
-

Spring preload

1. Elevate the vehicle and place a suitable stand under the frame.
2. Loosen the locknut.
3. Turn the spring preload adjusting nut in direction (a) to increase the spring preload and thereby harden the suspension, and in direction (b) to decrease the spring preload and thereby soften the suspension.

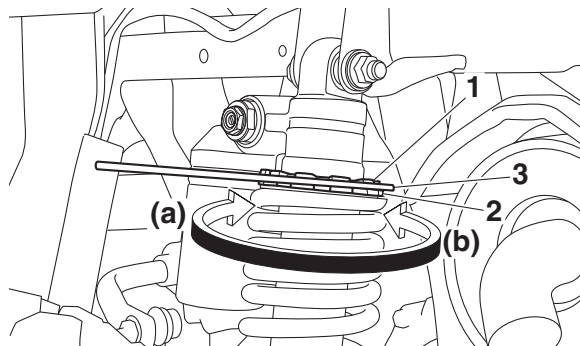

1. Locknut
2. Spring preload adjusting nut
3. Special wrench

TIP

- A special wrench can be obtained at a Yamaha dealer to make this adjustment.
 - The spring preload setting is determined by measuring distance A, shown in the illustration. The shorter distance A is, the higher the spring preload; the longer distance A is, the lower the spring preload. With each complete turn of the adjusting nut, distance A is changed by 1.5 mm (0.06 in).
-

Spring preload setting:

Minimum (soft):

Distance A = 362.5 mm (14.27 in)

Standard:

Distance A = 354.5 mm (13.96 in)

Maximum (hard):

Distance A = 348.5 mm (13.72 in)

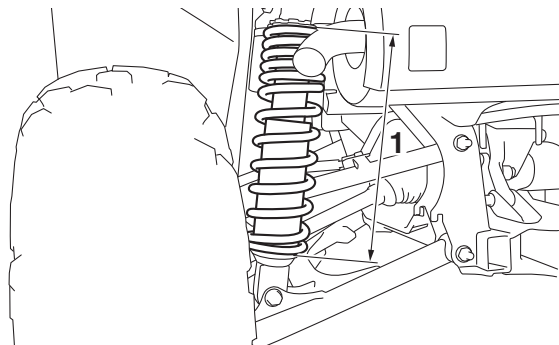

1. Distance A

4. Tighten the locknut to the specified torque. **NOTICE: Always tighten the locknut against the adjusting nut, and then tighten it to the specified torque.**

[ECB00082]

Tightening torque:

Locknut:

30 N·m (3.0 kgf·m, 22 lb·ft)

Rebound damping force

Turn the rebound damping force adjusting screw in direction (a) to increase the rebound damping force and thereby harden the damping, and in direction (b) to decrease the rebound damping force and thereby soften the damping.

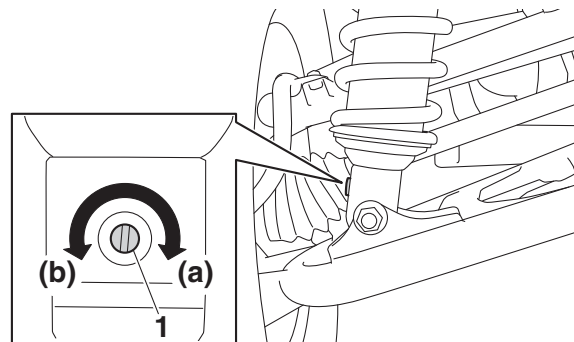

1. Rebound damping force adjusting screw

Rebound damping setting:

Minimum (soft):

30 click(s) in direction (b)

Standard:

10 click(s) in direction (b)

Maximum (hard):

1 click(s) in direction (b)

5

TIP

When adjusting the damping force settings, turn the adjuster in direction (a) until it stops, and then count the clicks in direction (b).

Compression damping force

Fast compression damping force

To increase the fast compression damping force and thereby harden the compression damping, turn the fast compression damping force adjusting bolt in direction (a). To decrease the fast compression damping force and thereby soften the compression damping, turn the adjusting bolt in direction (b).

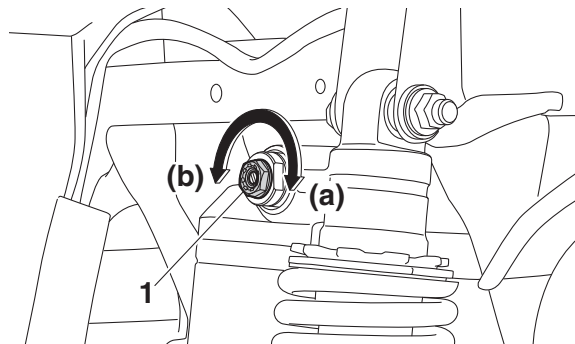

1. Fast compression damping force adjusting bolt

Fast compression damping force settings:

Minimum (soft):

1 3/4 turn(s) out

Standard:

1 1/4 turn(s) out

Maximum (hard):

Adjuster fully turned in

TIP

When adjusting the damping force settings, turn the adjuster in direction (a) until it stops, and then count the turns in direction (b).

Slow compression damping force

To increase the slow compression damping force and thereby harden the compression damping, turn the slow compression damping force adjusting screw in direction (a). To decrease the slow compression damping force and thereby soften the compression damping, turn the adjusting screw in direction (b).

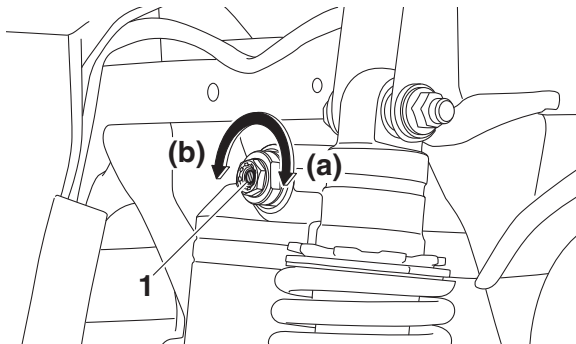

1. Slow compression damping force adjusting screw

Slow compression damping force settings:

Minimum (soft):

18 click(s) in direction (b)

Standard:

12 click(s) in direction (b)

Maximum (hard):

1 click(s) in direction (b)

TIP

When adjusting the damping force settings, turn the adjuster in direction (a) until it stops, and then count the clicks in direction (b).

⚠ WARNING

These shock absorber assemblies contain highly pressurized nitrogen gas. Read and understand the following information before handling the shock absorber assemblies.

- Do not tamper with or attempt to open the cylinder assemblies.
- Do not subject the shock absorber assembly to an open flame or other high heat source. This may cause the unit to explode due to excessive gas pressure.
- Do not deform or damage the cylinders in any way. Cylinder damage will result in poor damping performance.
- Do not dispose of a damaged or worn out shock absorber assembly yourself. Take the shock absorber assembly to a Yamaha dealer for any service.

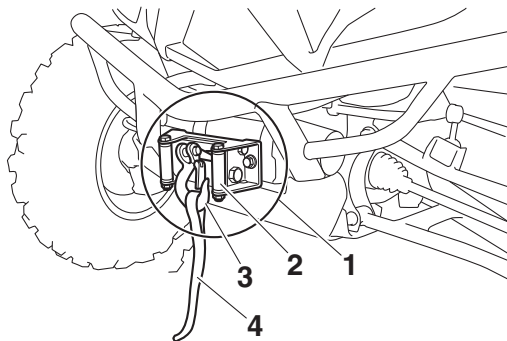
Winch (YXE85WPSL)

1. Winch
2. Fairlead
3. Hook
4. Hook strap

⚠ WARNING

To reduce the risk of injury or death, read and follow the Winch Owner's Manual prior to use. Never let anyone come between the winch and pulled object or the winch and anchor point. Do not use the winch unless all bystanders are a safe distance

away. Use hook strap to keep hands away from fairlead when winding the winch rope.

ECBM0051

NOTICE

Prolonged winching can overheat the winch motor and can drain the vehicle's battery, even when the engine is idling. Allow the winch motor to cool and the battery to recharge between uses.

EBU31552

Trailer hitch bracket and receiver

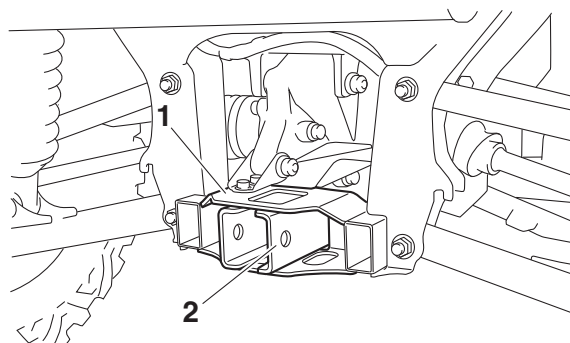

1. Trailer hitch bracket
2. Receiver

This vehicle is equipped with a trailer hitch bracket and a 2" (5 cm) receiver for a standard trailer hitch. Trailer towing equipment can be obtained at a Yamaha dealer. See page 7-8 for loading information.

Auxiliary DC jack

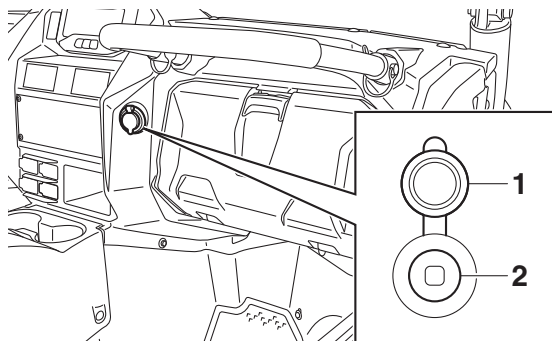

5

1. Auxiliary DC jack cap
2. Auxiliary DC jack

This model has an auxiliary DC jack located at the left side of the glove compartment. A 12-V accessory with the proper plug, such as a radio or smartphone charger, can be used when the engine is running and the headlights are off.

Auxiliary DC jack maximum capacity:
10.0 A (120 W)

1. Start the engine. (See page 7-2.)

2. Turn the headlights off. (See page 5-15.)
3. Open the auxiliary DC jack cap.
4. Turn the accessory off.
5. Insert the accessory power plug.
6. Turn the accessory on.

TIP

- When inserting or removing the accessory power plug, turn the accessory off.
- When the auxiliary DC jack is not being used, cover it with the cap.

ECB02250

NOTICE

- **Do not use accessories requiring more than the stated maximum capacity. Doing so may overload the circuit and cause the fuse to blow.**
- **If accessories are used without the engine running, the battery may discharge.**

- **Do not use an automotive cigarette lighter or other accessories with a plug that gets hot, because the jack can be damaged.**
-

EBU38031

Yamaha Adventure Pro powered by Magellan®

This vehicle is equipped with a connector for a GPS and navigation display. See your Yamaha dealer or visit shopyamaha.com for details.

FOR YOUR SAFETY – PRE-OPERATION CHECKS

Before starting off, inspect the vehicle to make sure it is in safe operating condition. Use the following checklist and related information as a guide. Also, follow the service intervals in the periodic maintenance chart to keep the vehicle in safe operating condition.

EWB00482



Failure to inspect or maintain the vehicle properly increases the possibility of an accident or equipment damage. Do not operate the vehicle if you find any problem. If a problem cannot be corrected by the procedures provided in this manual, have the vehicle inspected by a Yamaha dealer.

Pre-operation checklist

ITEM	ROUTINE	PAGE
Brakes	<ul style="list-style-type: none"> • Check operation, free play, fluid level, and fluid leakage. • Fill with DOT 4 brake fluid if necessary. 	6-3, 9-38, 9-42
Parking brake	<ul style="list-style-type: none"> • Check for proper operation, condition, and free play. 	9-42
Fuel	<ul style="list-style-type: none"> • Check fuel level. • Fill with the recommended fuel if necessary. 	6-3
Engine oil	<ul style="list-style-type: none"> • Check oil level. • Fill with oil to proper level if necessary. 	6-5, 9-11

ITEM	ROUTINE	PAGE
Drivetrain	<ul style="list-style-type: none"> • Check front differential, transmission case, and rear final gear for leakage. 	6-5, 6-6, 6-6, 9-20, 9-23, 9-25
Coolant	<ul style="list-style-type: none"> • Check coolant level in reservoir. • Fill with coolant if necessary. 	6-6, 9-27
Accelerator pedal	<ul style="list-style-type: none"> • Check free play and for proper operation. 	6-6
Seat belts	<ul style="list-style-type: none"> • Check for proper operation and belt wear. 	6-6
Passenger handhold	<ul style="list-style-type: none"> • Check for stability and proper fastening. 	6-7, 8-8
Steering	<ul style="list-style-type: none"> • Check for proper operation. 	6-7
Fittings and fasteners	<ul style="list-style-type: none"> • Check all fittings and fasteners. 	6-7
Instruments, lights and switches	<ul style="list-style-type: none"> • Check for proper operation. 	4-3, 5-2, 6-7, 9-55, 9-56
Wheels and tires	<ul style="list-style-type: none"> • Check tire pressure and for wear and damage. 	6-7, 9-46, 9-47
Axle boots	<ul style="list-style-type: none"> • Check for damage. 	9-29
Winch (YXE85WPSL)	<ul style="list-style-type: none"> • Confirm winch hook and rope is not dangling loose. • Confirm winch clutch is locked (positively engaged). 	5-40

Front and rear brakes

Brake pedal

- Check that there is no free play in the brake pedal. If there is free play, have a Yamaha dealer check the brake system. (See page 9-41.)
- Check the operation of the brake pedal. It should move smoothly and there should be a firm feeling when the brakes are applied. If not, have the vehicle inspected by a Yamaha dealer.

Brake fluid level

Check the brake fluid level. Add fluid if necessary. (See page 9-39.)

Specified brake fluid: DOT 4

Brake fluid leakage

Check to see if any brake fluid is leaking out of the pipe joints or the brake fluid reservoir. Apply the brakes firmly for one minute. If there is any leakage, have the vehicle inspected by a Yamaha dealer.

Brake operation

Check the operation of the brakes at the start of every drive. Test the brakes at slow speed after starting out to make sure they are working properly. If the brakes do not provide proper braking performance, inspect the brake system. (See page 9-38.)

Fuel

Make sure there is sufficient fuel in the tank. Refuel if necessary.

**WARNING**

Gasoline and gasoline vapors are extremely flammable. To avoid fires and explosions and to reduce the risk of injury when refueling, follow these instructions.

1. Before refueling, turn off the engine and be sure that no one is sitting in the vehicle.
Never refuel while smoking, or while in the vicinity of sparks, open flames, or other sources of ignition such as the pilot lights of water heaters and clothes dryers.
2. Do not overfill the fuel tank. Because fuel expands when it heats up, heat from the engine or the sun can cause fuel to spill out of the fuel tank.
3. Wipe up any spilled fuel immediately.
4. Be sure the fuel tank cap is closed securely.

**WARNING**

Gasoline is poisonous and can cause injury or death. Handle gasoline with care. Never siphon gasoline by mouth. If you should swallow some gasoline or inhale a lot of gasoline vapor, or get some gasoline in your eyes, see your doctor immediately. If gasoline spills on your skin, wash with soap and water. If gasoline spills on your clothing, change your clothes.

Recommended fuel:

Regular unleaded gasoline only

Fuel tank capacity:

35 L (9.2 US gal, 7.7 Imp.gal)

Fuel reserve amount:

9.5 L (2.51 US gal, 2.09 Imp.gal)

Use regular unleaded gasoline of [R+M]/2 octane 86 or higher, which is equivalent to RON 91 or higher. If knocking or pinging occurs, try a different brand or higher octane gasoline. Unleaded fuel will give you longer spark plug

life and reduced maintenance cost. Gasoline containing ethanol can be used if the ethanol content does not exceed 10% (E10). Gasoline containing methanol is not recommended because it can cause damage to the fuel system or vehicle performance problems.

Portable fuel containers

If you carry a portable fuel container in the bed of your Yamaha WolverineX2, be sure to secure it with the cap tightened before driving the vehicle.

Always place a portable fuel container on the ground before filling it. Before removing the container cap, touch the container with the fuel dispenser nozzle. Keep fuel dispenser nozzle in contact with container inlet when filling. **WARNING! Never refill a fuel container in the bed of any vehicle. Fire may result from a build-up of static electricity. The discharge of this build-up while refueling can cause a spark and ignite the gasoline.**

[EWB03270]

EBU35680

Engine oil

Make sure the engine oil is at the specified level. Add oil as necessary. (See page 9-11.)

ECB03020

NOTICE

- **Do not use oils with a diesel specification of “CD” or oils of a higher quality than specified. In addition, do not use oils labeled “ENERGY CONSERVING II” or higher.**
- **Make sure that no foreign material enters the oil tank.**

Recommended engine oil type and quantity:
See page 11-1.

EBU35322

Transmission

Make sure there is no oil leaking from the transmission case.

EBU31761

Coolant

Check the coolant level in the reservoir and replenish if necessary. (See page 9-27.)

EBU36020

Final gear

Make sure there is no oil leaking from the final gear case.

EBU36030

Differential gear

Make sure there is no oil leaking from the differential gear case.

EBU31791

Accelerator pedal

Before starting the engine, confirm that the accelerator pedal operates correctly. It should depress smoothly and spring back to the idle position when released. Also check the accelerator pedal for excessive free play. If the accelerator pedal is not in correct working order, have the vehicle inspected before starting off.

EBU31800

Seat belts

Make sure that the seat belts are not frayed, torn, stretched, or damaged. The seat belts must move smoothly when pulled out and retract on its own when released. The seat belts must also lock up when quickly pulled out. The latch plate should click securely into the buckle and release when the release button is pushed firmly. Wash off any dirt or mud that could affect operation. Have a Yamaha dealer repair as necessary for proper operation.

A crash can damage the restraint systems in your vehicle. A damaged restraint system may not properly protect the person using it, resulting in serious injury or death in a crash. To help make sure your restraint systems are working properly after a crash, have them inspected and any necessary replacements made as soon as possible.

EBU31810

Passenger handhold

Check that the handhold bar and its supports are in good condition. Confirm that the locking pins are securely fastened, and then push and pull on the handhold to make sure that it is not loose.

EBU31820

Steering

Park on level ground. Turn the steering wheel right and left. Check for excessive free play, abnormal noises, or a rough feeling. Have a Yamaha dealer repair as necessary for proper operation.

EBU31832

Fittings and fasteners

Always check the tightness of chassis fittings and fasteners before starting off. Take the vehicle to a Yamaha dealer or refer to the Service Manual for correct tightening torque.

EBU31840

Instruments, lights and switches

Check that all instruments, lights and switches are working properly. Correct if necessary.

EBU31851

Control cables

When driving in cold weather, always make sure all control cables work smoothly before starting off. **WARNING! Control cables can freeze in cold weather and you could be unable to control the vehicle.** [EWB03280]

EBU39061

Tires

Check and adjust the tire pressure before each ride. Check tires for wear and damage.

Tire pressure

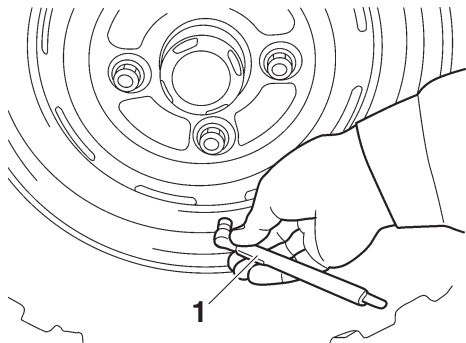

1. Tire pressure gauge

A tire pressure gauge is included as standard equipment. Make two measurements of the tire pressure and use the second reading. Dust or dirt in the gauge could cause the first reading to be incorrect.

Tire pressure must be checked and set when the tires are cold. The tire pressure should be the same on both sides, and must be adjusted according to vehicle loading conditions. Set the tire pressure as specified below.

WARNING! Operation of this vehicle with

improper tire pressure may cause severe injury or death from loss of control or roll-over. Tire pressure below the minimum specified could also cause the tire to dislodge from the rim under severe driving conditions. [EWB04120]

OPERATING TIRE PRESSURE (cold):**YXE85WPAL / YXE85WPBL / YXE85WPHL****VEHICLE LOAD of 0.0–200.0 kg (0–441 lb)**

FRONT: (Recommended)

97.0 kPa (0.970 kgf/cm², 14.0 psi)

REAR: (Recommended)

97.0 kPa (0.970 kgf/cm², 14.0 psi)

Front: (Minimum)

90.0 kPa (0.900 kgf/cm², 13.0 psi)

Rear: (Minimum)

90.0 kPa (0.900 kgf/cm², 13.0 psi)**VEHICLE LOAD of 200.0–576.0 kg (441–1270 lb)**

FRONT: (Recommended)

97.0 kPa (0.970 kgf/cm², 14.0 psi)

REAR: (Recommended)

159.0 kPa (1.590 kgf/cm², 23.0 psi)

Front: (Minimum)

90.0 kPa (0.900 kgf/cm², 13.0 psi)

Rear: (Minimum)

152.0 kPa (1.520 kgf/cm², 22.0 psi)**YXE85WPSL****VEHICLE LOAD of 0.0–200.0 kg (0–441 lb)**

FRONT: (Recommended)

83.0 kPa (0.830 kgf/cm², 12.0 psi)

REAR: (Recommended)

97.0 kPa (0.970 kgf/cm², 14.0 psi)

Front: (Minimum)

76.0 kPa (0.760 kgf/cm², 11.0 psi)

Rear: (Minimum)

90.0 kPa (0.900 kgf/cm², 13.0 psi)**VEHICLE LOAD of 200.0–538.5 kg (441–1187 lb)**

FRONT: (Recommended)

97.0 kPa (0.970 kgf/cm², 14.0 psi)

REAR: (Recommended)

152.0 kPa (1.520 kgf/cm², 22.0 psi)

Front: (Minimum)

90.0 kPa (0.900 kgf/cm², 13.0 psi)

Rear: (Minimum)

145.0 kPa (1.450 kgf/cm², 21.0 psi)

Vehicle load is total weight of all occupants, accessories, cargo, and trailer tongue weight. Do not exceed maximum vehicle load of 538.5 kg (1187 lb) (YXE85WPSL), 576.0 kg (1270 lb) (YXE85WPAL, YXE85WPBL, YXE85WPHL).

Tire inspection

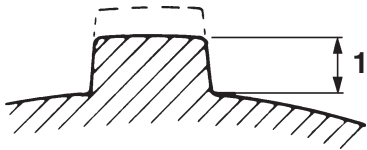

1. Tire tread depth

When the tire tread depth has worn to 3 mm (0.12 in) replace the tire. If the tire has a nail or glass fragments in it, or if the sidewall is cracked, replace the tire.

OPERATION

Read the Owner's Manual carefully to become familiar with all controls. If there is a control or function you do not understand, ask your Yamaha dealer.



WARNING

Failure to familiarize yourself with the controls can lead to loss of control, which could cause an accident or injury.

7

Engine break-in

There is never a more important period in the life of your vehicle than the period between 0 and 20 hours.

For this reason, we ask that you read the following material carefully. Because the engine is brand new, you must not put an excessive load on it for the first several hours of operation. During the first 20 hours, the various

parts in the engine wear and polish themselves to achieve the correct operating clearances.

During this period, prolonged full-throttle operation or any condition that might result in excessive engine heating must be avoided. However, momentary (2–3 seconds maximum) full-throttle operation under load does not harm the engine.

Each full-throttle acceleration sequence should be followed with a substantial rest period for the engine, by cruising at lower r/min so the engine can rid itself of the temporary build-up of heat. If any abnormality is noticed during this period, consult a Yamaha dealer.

0–10 hours:

Avoid continuous operation above 1/2-throttle. Allow a cooling-off period of 5 to 10 minutes after every hour of operation. Vary the speed of the vehicle from time to time. Do not operate it at one set throttle position.

10–20 hours:

Avoid prolonged operation above three-quarter throttle.

After break-in:

The vehicle may now be operated normally.

EBU37582

Starting the engine

1. Turn the key to “ I ” (on).
2. Confirm the indicator and warning light(s) come on for a few seconds, and the go off. (See page 5-2.)

TIP

The EPS warning light should go off after the engine is started.

ECB03810

NOTICE

If a warning or indicator light does not work as described above, have a Yamaha dealer check the vehicle.

3. Apply the brake pedal.

4. Shift the drive select lever into the neutral position.
 - The engine can be started in any gear if the brake pedal is applied. However, it is recommended to shift into neutral before starting the engine.
5. With your foot off the accelerator pedal, start the engine by turning the key to “  ” (start).

If the engine fails to start, release the key, and then try starting it again. Wait a few seconds before the next attempt. Each attempt should be as short as possible, to preserve battery energy. **NOTICE: Do not crank the engine more than 5 seconds on each attempt, or starter damage could occur. Wait at least 5 seconds between each operation of the electric starter to let it cool.** [ECB02140]

Do not turn the key to the “  ” (start) position with the engine running; otherwise, damage to the electric starter may result.

TIP _____

- Engine power is restricted when the engine is too cold. (See page 5-4.)
- For maximum engine life, never accelerate hard when the engine is cold!

EBU37950

Drive select lever operation and reverse driving

ECB02150

NOTICE _____

7

Do not shift without coming to a complete stop and waiting for the engine to return to normal idle speed. Damage to the engine or drive train may occur.

Shifting: neutral to high and high to low

1. Stop the vehicle, and take your foot off the accelerator pedal.
2. Apply the brake pedal, then shift by moving the drive select lever along the shift guide. Make sure that the drive select lever is completely shifted into position.

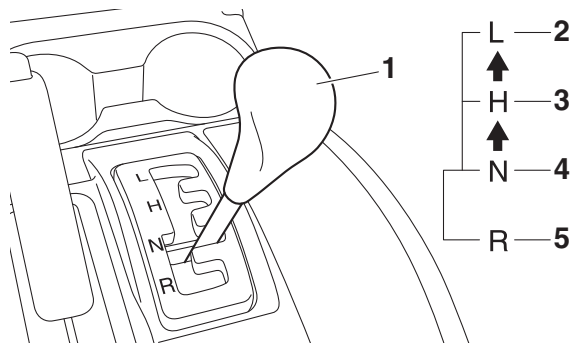

1. Drive select lever
2. L (Low-range)
3. H (High-range)
4. N (Neutral)
5. R (Reverse)

3. Release the parking brake, if applied.
4. Release the brake pedal and press the accelerator pedal gradually.

Shifting: neutral to reverse

EWB03300



Before you shift into reverse, make sure there are no obstacles or people behind you. When it is safe to proceed, go slowly. Hitting an obstacle or person could result in serious injury or death.

1. Stop the vehicle, take your foot off the accelerator pedal, and check behind you.
2. Apply the brake pedal.
3. Shift from neutral to reverse by moving the drive select lever along the shift guide.
 - When in reverse, the reverse indicator light should be on and the reverse light portion of each taillight should be on in white. If the lights do not come on, ask a Yamaha dealer to inspect the electrical circuits.

- Due to the synchronizing mechanism in the engine, the reverse indicator light and the reverse light portions of the taillights may not come on until the vehicle starts moving.

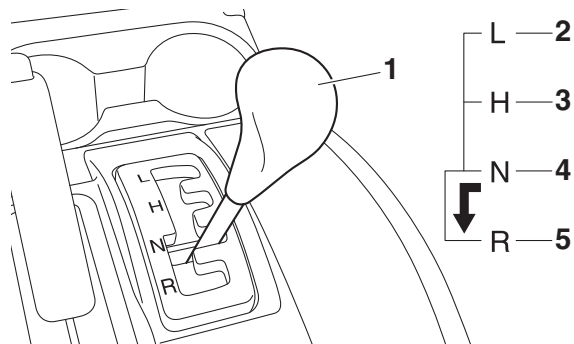





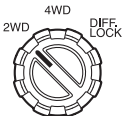

1. Drive select lever
 2. L (Low-range)
 3. H (High-range)
 4. N (Neutral)
 5. R (Reverse)
4. Release the parking brake, if applied.
 5. Check behind the vehicle for people or obstacles, and then release the brake pedal.

6. Press the accelerator pedal gradually and continue to watch to the rear while backing.

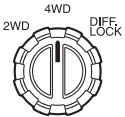
On-Command drive knob

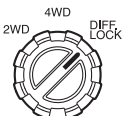
The vehicle handles differently in each of the drive modes (“2WD”, “4WD” and “DIFF LOCK”). For example, the vehicle requires more effort to turn in “DIFF LOCK” than in “2WD”. Always stop the vehicle before changing the position of the On-Command drive knob. The meter display changes according to the selected drive mode. The different drive indicators, and the differential gear lock indicator light “” come on as follows:

Knob position	Indication	Drive mode
 <p>4WD 2WD DIFF LOCK</p>	No indicator light.  / 	“2WD” (two-wheel drive): Power is supplied to the rear wheels.
 <p>4WD 2WD DIFF LOCK</p>	 / 	“4WD” (four-wheel drive): Power is supplied to the rear and front wheels.
 <p>4WD 2WD DIFF LOCK</p>	 / 	“DIFF LOCK” (four-wheel drive with the differential gear locked): Power is supplied to the rear and front wheels and the differential gear is locked. Unlike in four-wheel drive, all wheels turn at the same speed.

TIP

- When the knob is set to “DIFF. LOCK” or “4WD”, the differential gear lock indicator and indicator light will flash until the differential gear is completely locked or unlocked.
 - When the indicator and indicator light are flashing, turning the steering wheel back and forth will help the differential gear lock to engage or disengage.
 - Driving with the differential gear not properly engaged or disengaged (e.g., when the indicator and indicator light are flashing) will cause the vehicle speed to be limited until the differential gear is completely engaged or disengaged.
-

Parking

When parking, stop the engine and shift the drive select lever into the neutral position. Apply the parking brake to help prevent the vehicle from rolling. See page 8-15 for more information on parking and parking on a slope.

Loading

Take extra precautions when driving with a load or trailer. Follow these instructions and always use common sense and good judgment when carrying cargo or towing a trailer.

Prepare your load or trailer

Use the hooks equipped on the cargo bed to tie down loads. (See page 5-25.)

Choose a trailer hitch drawbar designed for use with a 2" (5 cm) receiver. (See page 5-41.)

WARNING

Improper loading or towing can increase the risk of loss of control, an overturn, or other accident:

- **Keep weight in the cargo bed centered side to side, and as low and as far forward as possible. Top-heavy loads increase the risk of overturn. Be sure cargo is secured — a loose load could change handling unexpectedly or strike occupants.**
- **Be sure to tie down cargo in the trailer securely — a shifting load can cause an accident.**
- **Make sure the load does not interfere with your control or ability to see where you are going.**
- **Do not exceed the Maximum Load Limits for each section of the vehicle or the Maximum Vehicle Load.**

MAXIMUM LOAD LIMITS

Cargo bed:

272.0 kg (600 lb)

Pulling load (gross trailer weight):

8888 N (907 kgf, 2000 lbf)

Tongue weight (vertical load on hitch):

620 N (63 kgf, 141 lbf)

Vehicle maximum load (all occupants, accessories, cargo, and tongue weight):

538.5 kg (1187 lb) (YXE85WPSL)

576.0 kg (1270 lb) (YXE85WPAL,
YXE85WPBL, YXE85WPHL)

7

TIP

You can measure tongue weight with a bathroom scale. Put the tongue of the loaded trailer on the scale with the tongue at hitch height. Adjust the load in the trailer, if necessary, to reduce the weight on hitch. If you are carrying cargo and towing a trailer, include the tongue weight in the maximum vehicle load limit.

Operating when loaded with cargo or towing a trailer

Drive more slowly than you would without a load. The more weight you carry, the slower you should go. Although conditions vary, it is good practice to keep the vehicle in low gear whenever you are carrying heavier loads or when towing a trailer.

EWB03320

WARNING

Carrying loads or towing a trailer can increase the risk of loss of control, an overturn, or other accident. To reduce the risk of an accident:

- **Reduce speed, operate in low gear only, and allow more room to stop. A heavier vehicle takes longer to stop.**
- **Avoid hills and rough terrain. Choose terrain carefully. Use extreme caution when towing or carrying a load on inclines.**
- **Turn gradually and go slowly.**

Pulling something other than a trailer

Yamaha recommends that loads be transported in the bed or in a trailer. If you need to move an object a short distance use a winch and follow the winch manufacturer's instructions.

If you choose to use something other than a winch use extreme caution, follow the manufacturer's instructions for that product, and only attach to the hitch or hitch bracket of the WolverineX2. **WARNING! Improperly pulling can cause serious injury or death. Never exceed the pulling load limit of the WolverineX2. Avoid pulling on inclines.**

[EWB03330]

Pulling objects on the ground can be more hazardous than pulling a trailer. It may be difficult to predict how the load will affect vehicle operation. That effect could also change depending upon terrain or what obstacles might be in the object's path.



BASIC GUIDE FOR SAFE USE

As a WolverineX2 owner you are responsible for the safe and proper operation of this vehicle. Read this chapter and review the safety instructions in Chapter 3 before operating the vehicle. Use these chapters and the labels on the vehicle to instruct new operators and passengers. Do not allow anyone else to operate the vehicle or ride as a passenger if you are unsure that he/she is willing and able to follow these instructions.

8



Follow these instructions to reduce your risk of an accident and to reduce the risk of serious injury or death in the event of an accident.

KNOW YOUR VEHICLE

This off-road vehicle will handle and maneuver differently from cars, ATVs, go-carts, golf-cars and grounds-keeping vehicles. The WolverineX2 has higher ground clearance and other features to handle rugged terrain, and, as a result, can overturn in situations where some vehicles may not. This would include vehicles made primarily for pavement, roads, improved paths, or grounds-keeping. If you do not use care in maneuvering the WolverineX2, you can cause it to roll over even on flat, open areas.

Doing things with a WolverineX2 that some people do for thrills in other vehicles [such as sideways sliding, skidding, fishtailing (rear-wheel sliding), or donuts] have led to side roll-overs. These rollovers can result in crushed limbs and other serious injuries or death to drivers or passengers.

As the owner/operator, it is your responsibility to protect yourself and your passenger from accidents, including rollovers. The WolverineX2 has many features, including a protective structure and seat belts, to help protect occupants, but the best way to avoid injuries is to avoid accidents. There is a risk of injury or death in any accident, even with these safety features.

Driver requirements

- This vehicle is intended for use only by an operator 16 or older with a valid motor vehicle license.



- The driver must be able to place both feet flat on the floorboard while seated upright with his/her back against the backrest.
- Do not drive after using drugs or alcohol.
- Remove the ignition key when the vehicle is not in use to prevent unauthorized use of the machine.

Parents:

Many states have implemented new motor vehicle licensing requirements for young drivers. These requirements are in response to the disproportionately high rate of crashes involving youthful drivers. As with automobiles, to promote safe driving behaviors, you should supervise younger drivers and consider setting rules and putting limits on how, when, and where the WolverineX2 can be used.

Passenger requirements

This vehicle is designed for the operator and one passenger. Allowing passengers to ride improperly can lead to serious injury or death. As the operator, you are responsible for your passenger.

- Your passenger must be able to place both feet on the floorboard while seated upright with his/her back against the backrest.
- Your passenger must be able to reach and hold the passenger handhold.
- Allow only one passenger in the vehicle and only in the designated passenger seat. Do not carry any other passengers. Do not carry passengers in the cargo bed.
- Do not allow someone to ride as a passenger who has been using drugs or alcohol.
- Do not allow children who need child safety seats or booster seats in the WolverineX2. The seat belt is not designed to restrain automotive child safety seats.

Occupant protection system

EWB03350



Do not make changes to the occupant protection system. If you install aftermarket products or have your vehicle modified, you may put yourself and others at greater risk of serious injury or death. You are responsible for any such changes to the vehicle.

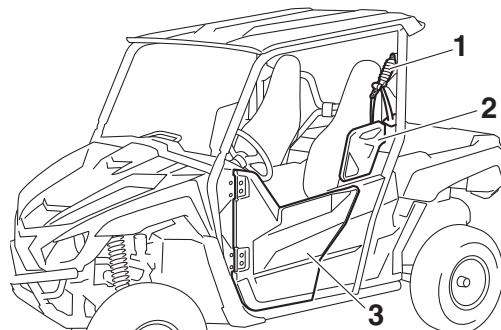

1. Seat belt
2. Shoulder bolster
3. Door

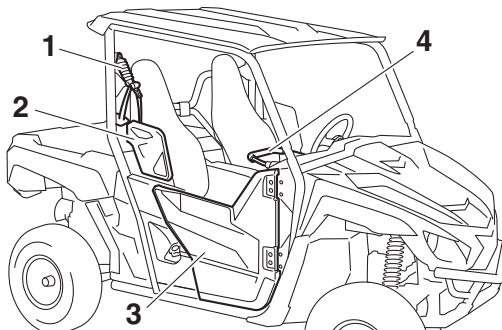

1. Seat belt
2. Shoulder bolster
3. Door
4. Passenger handhold

The WolverineX2 comes with a variety of features to help reduce the risk of driver and passenger injury. These features work together, and when properly used, these features will help protect the occupants in the event of an accident. If these features are not used properly, they can cause injury.

Protective structure

The vehicle cage/frame provides a protective structure that helps limit intrusions by branches or other objects and may reduce your risk of injury in accidents. The protective structure will not protect occupants in all rollovers or accidents.

Body parts outside of vehicle can be struck by passing objects or crushed during vehicle rollover. Do not put your hands or feet outside of the vehicle for any reason. Do not hold onto the door, cage/frame or shoulder bolster. Wear your seat belt and helmet.

If you think or feel that the vehicle may tip or roll, do not put your hands or feet outside the vehicle for any reason. You will not be able to stop the vehicle from tipping over using your body. Any part of your body (arms, legs, or head) outside of the vehicle can be crushed by the vehicle cage/frame.

Seat belts

Seat belts should be worn by the driver and passenger. The driver must be sure that the passenger is belted before driving.

- Be sure the seat belt is not twisted, is close-fitting across the hips and chest, and is latched securely.
 - Do not wear the seat belt across the abdomen or stomach.
 - Do not put the seat belt behind the back.
- Failure to use seat belts properly may lead to an increased likelihood and severity of injury. An unbelted occupant may strike the interior of the vehicle, the protective structure, or other objects in an accident or during operation. You may also fall completely out or be partially ejected from the vehicle, which may lead to being crushed between the ground and the vehicle. Wearing the seat belt helps you remain in the vehicle – the doors and passenger handhold are not a substitute for using a seat belt.

A crash can damage the restraint systems in your vehicle. A damaged restraint system may not properly protect the person using it, resulting in serious injury or death in a crash. To help make sure your restraint systems are working properly after a crash, have them inspected and any necessary replacements made as soon as possible.

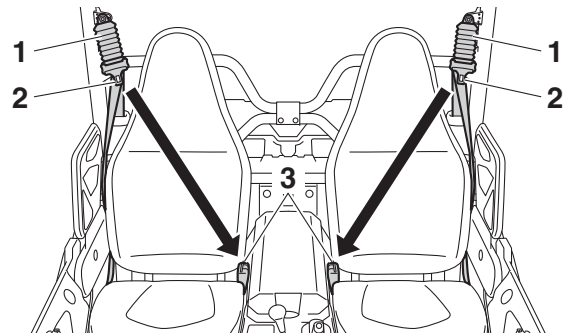

1. Seat belt
2. Latch plate
3. Buckle

To wear the seat belt properly, do the following:

1. Hold the latch plate as you pull the belt across your lap and chest. Make sure the belt is not twisted and is not caught on any portion of the vehicle, your clothing, or any equipment you are carrying.
2. If the latch plate is not positioned in the correct location along the seat belt, adjust its location up or down along the length of the belt.

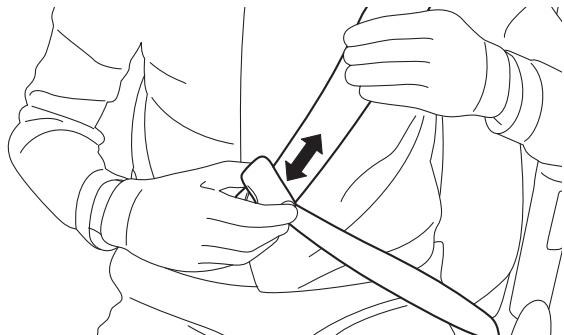

3. Push the latch plate into the buckle until it clicks. Pull up on the latch plate to make sure it is secure.

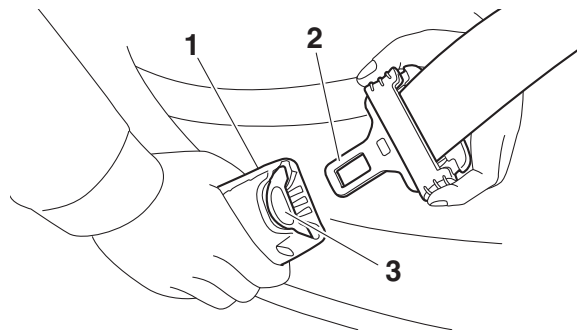

1. Buckle
2. Latch plate
3. Release button

4. Put the lap portion of the belt low on your hips. Pull up on the shoulder part so the belt is snug across your hips. Be sure the seat belt is not caught on the shoulder bolster or other object.
5. Position the shoulder belt over your shoulder and across your chest. The shoulder belt should fit against your chest. If it is loose, pull the belt out all the way and then let it retract.

6. Check if the seat belt shoulder position suits the size of the driver and passenger. To lower the belt, insert the belt into the seat belt height adjuster slot as shown. To raise the belt, remove the belt from the height adjuster slot.

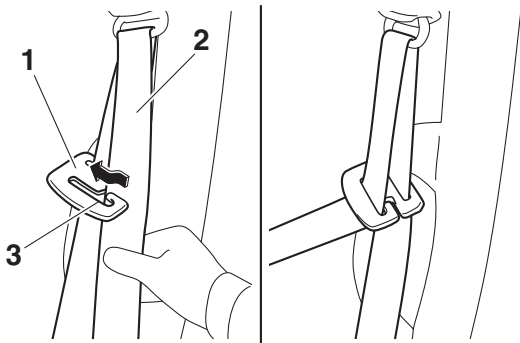

1. Seat belt height adjuster
2. Seat belt
3. Slot

7. To release the buckle, firmly press the release button.

Doors

The doors are designed to reduce the likelihood that you will stick your leg out to stop the vehicle from tipping over or for any other reason in a rollover. The doors may also reduce intrusion of objects into the occupant area. Make sure the door is securely latched before operation. Do not place your arm or hand on the door during operation. Your hand or arm may be struck by objects or crushed against outside objects or the ground during a rollover.

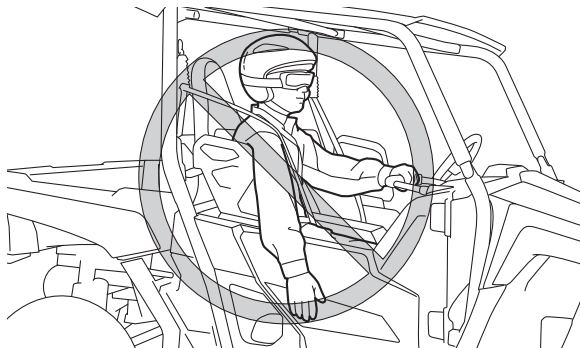

Passenger handhold

The passenger handhold is provided to grip during operation to maintain proper position and balance. Holding onto the handhold helps to reduce the likelihood that the passenger puts a hand outside the vehicle if the vehicle begins to tip.

The driver should make sure the passenger is holding onto the handhold with both hands before operating the vehicle.



Adjusting the handhold position

The handhold can be adjusted to one of three positions to suit the passenger's preference.

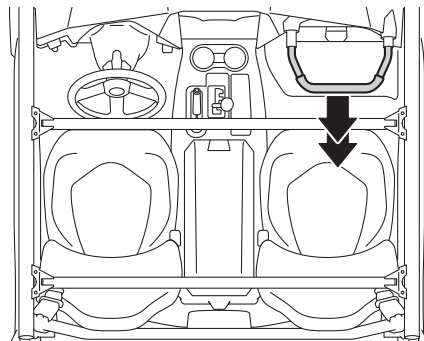

Adjust the handhold position as follows.

1. Remove the locking pins.

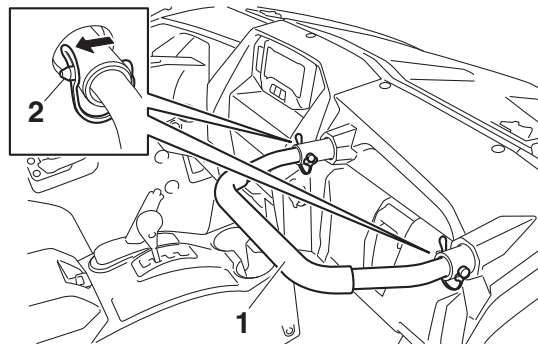

1. Passenger handhold
2. Locking pin

2. Slide the handhold to the desired position and align the holes in the handhold bar with the holes in the handhold supports.

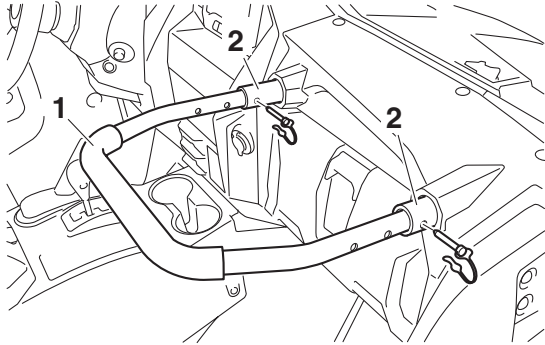

1. Handhold bar
2. Handhold support

3. Insert the pins into the holes and secure them with the wire loops. Make sure that the handhold is properly secured before starting off.

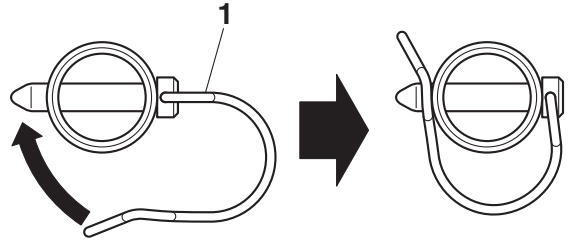

1. Wire loop

Seat and shoulder bolsters

The seats and shoulder bolsters are designed to help keep you in the vehicle. Do not put your hand or arm on or outside of the shoulder bolster during operation. Your hand or arm may be struck by objects or crushed against outside objects or the ground during a rollover.

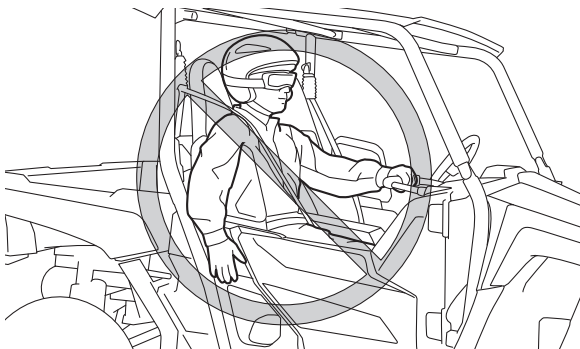

briefly jerk in one direction or back and forth as the tires and vehicle respond to the obstacle. This quick motion could injure your thumbs or wrist if your thumbs or hand(s) are inside the steering wheel. Grip the steering wheel so that your thumbs will not be hit by the spokes. As an example, see the illustration.

Floorboard

The floorboard allows you to brace your feet, which helps you keep your body in the vehicle in the event of an accident or rollover. Keep your feet on the floorboard during operation.

Steering wheel

Keep both hands on the steering wheel. Do not hold the steering wheel with your thumbs inside the rim. Keep your palms on the outside of the steering wheel. Similar to other off-road vehicles, if the WolverineX2 hits a deep rut or large obstacle, the steering wheel could

LEARNING TO OPERATE YOUR VEHICLE

Personal protective equipment

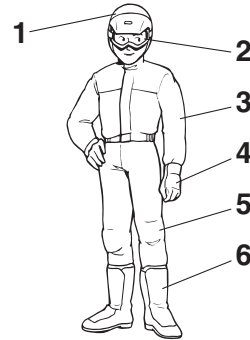
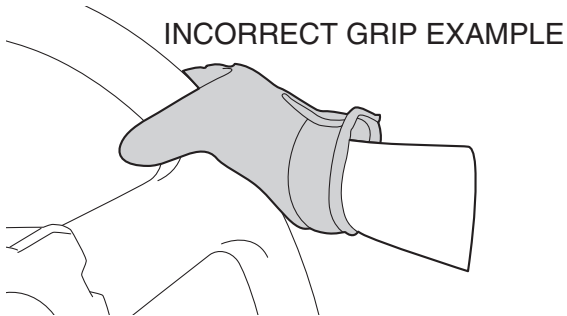
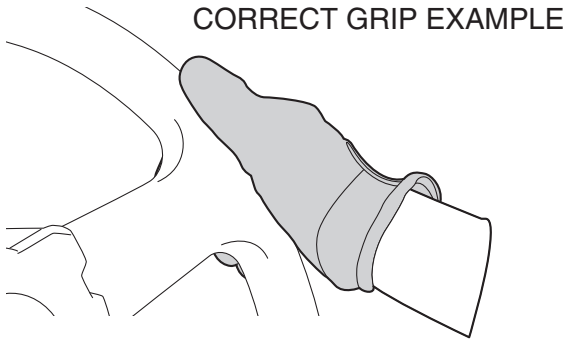

1. Approved motorcycle helmet
2. Eye protection
3. Long-sleeved shirt or jacket
4. Gloves
5. Long pants
6. Over-the-ankle boots

The driver and passenger should wear the following to reduce risk of injury in an accident:

- Approved motorcycle helmet that fits properly

- Eye protection (goggles, helmet face shield, or protective eyewear)
- Over-the-ankle boots, gloves, long-sleeved shirt or jacket, and long pants

An approved helmet and other personal protective equipment can help in a variety of ways, including:

- Reduce the severity of injuries if any part of you is outside the vehicle cage/frame protective structure during a rollover.
- Help protect you if outside objects intrude inside the vehicle during operation.
- Help protect you in the event of vehicle impact with an obstacle.

Wear eye protection when operating or riding in the vehicle to reduce the risk of a serious accident or injury. Eye protection, such as a face shield or goggles, may reduce the risk of foreign material getting in your eyes and help prevent loss of vision.

Practice for new Yamaha WolverineX2 users

You should become familiar with the performance characteristics of the vehicle in a large, flat area that is free of obstacles and other vehicles. Practice controlling the accelerator pedal, brakes, steering, and drive select lever. Drive at slow speeds with gradual acceleration and turning. Practice smooth throttle application. Practice slowing down before turning. Practice maintaining a steady throttle through the turn. Avoid higher speeds until you are thoroughly familiar with the operation of your vehicle. Remember, driving aggressively or making abrupt maneuvers even on flat, open areas can cause side rollovers.

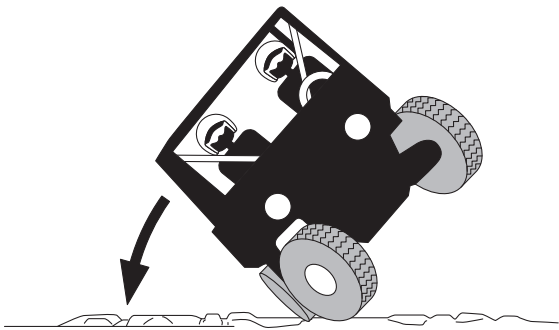

8 Become familiar with the way the vehicle feels in low and high ranges, first in two-wheel drive “2WD” and then in four-wheel drive “4WD” and four-wheel drive with the differential locked “DIFF LOCK”. Steering may take more effort in four-wheel drive with the differential locked “DIFF LOCK”. Also practice driving in reverse.

Take the time to learn basic operation of the vehicle before attempting more difficult maneuvers.

Getting ready to ride

Perform the Pre-Operation Checks on page 6-1. Follow the instructions starting on page 7-2 to start the engine.

Turning

Use care in turns – turning the steering wheel too far or too fast can result in loss of control or a rollover. Slow down before entering turns. When making tight turns from a standstill or at slow speeds, avoid sudden or hard acceleration. Driving aggressively or making abrupt maneuvers even on flat, open areas can cause side rollovers. Avoid sideways sliding, skidding, or fishtailing (rear-wheel sliding), and never do donuts. If you feel the WolverineX2 begin to slide sideways or the rear wheels begin to slide during a turn, steer into the direction of the slide, if possible, and gradually let off the accelerator pedal to regain directional control and avoid rollover. For example, if you feel the back of the vehicle start to slide to your right, steer to the right.

If you think or feel that the vehicle may tip or roll, keep your body completely inside the protective structure of the vehicle:

- Brace yourself by pressing your feet firmly on the floorboard and keep a firm grip on the steering wheel or passenger handhold.
- Do not put your hands or feet outside of the vehicle for any reason. Do not try to stop a tipover using your arm or leg.

Accelerating

With the engine idling in neutral and your foot on the brake, shift the drive select lever into low or high. **NOTICE: Do not shift from low to high or vice versa without coming to a complete stop and waiting for the engine to return to normal idle speed – damage to the engine or drive train may occur. Then release the parking brake.** [ECB02160] Press the accelerator pedal slowly and smoothly. The centrifugal clutch will engage and the vehicle will begin to accelerate.

Avoid higher speeds and sudden or hard acceleration until you are thoroughly familiar with the operation of your vehicle. Avoid sudden or hard acceleration in any turn.

Braking

When slowing down or stopping, take your foot off the accelerator pedal and press the brake pedal smoothly. Improper use of the brakes can cause the tires to lose traction, reducing control of the vehicle and increasing the possibility of an accident.

Braking ability is affected by type of terrain. In most cases, gradual application of the brakes is more effective than abrupt braking, particularly on loose surfaces, such as gravel. Always allow for greater braking distance on rough, loose, or slippery surfaces.

Engine braking

Engine compression braking is designed to assist you when operating your WolverineX2 off-road. With this feature, the engine helps

slow the vehicle down after you take your foot off the accelerator. Engine braking is more noticeable in four-wheel drive. Application of vehicle brakes provides additional stopping power.

Leaving the vehicle

Do not get out of the vehicle while the engine is running and the drive select lever is in any gear. There is a risk of injury because:

- Children or others may accidentally press the accelerator pedal.
- Objects tossed into the vehicle may strike the accelerator pedal.
- The parking brake may not keep the vehicle from accelerating.

Unwanted vehicle movement can cause serious injury or death, and it may be dangerous to try to stop the vehicle.

Parking on a flat area

When parking on a flat area, stop the engine and shift the drive select lever into the neutral position. Apply the parking brake to help prevent the vehicle from rolling.

Parking on a slope

The parking brake acts only on the rear wheels when in “2WD”. For the parking brake to take effect on all four wheels, shift to “DIFF LOCK” before stopping the engine.

If you park on a hill that is too steep, the vehicle may roll out of control. Never park on hills that are so steep you cannot walk up them easily. If you must park on an incline, follow these instructions:

1. Bring the vehicle to a stop by applying the brake pedal.
2. Put the vehicle in “DIFF LOCK”.
3. Turn the key to “” (off).
4. With the brake pedal applied, set the parking brake.

5. Block the front and rear wheels with rocks or other objects.

Loading

The total weight of operator, passenger, accessories, cargo, trailer tongue weight, and the vehicle itself must not exceed 1300 kg (2866 lb). Vehicle loading can affect handling. (See page 7-8.)

EBU33551

Operation on different surfaces and terrains

Go slowly and proceed with caution when operating on an unfamiliar surface or terrain. This vehicle may handle differently in certain types of terrains or on certain surfaces. You may come upon hidden rocks, bumps, or holes without enough time to react. To avoid loss of control or rollover, always be alert to changing surfaces or terrain when operating the vehicle.

Your Yamaha WolverineX2 has higher ground clearance and other features to handle rugged terrain, and as a result, can overturn in situations where some vehicles may not. Abrupt maneuvers or aggressive driving can cause loss of control, including rollovers – even on flat, open areas. These rollovers can result in crushed limbs and other serious injuries or death to drivers or passengers.

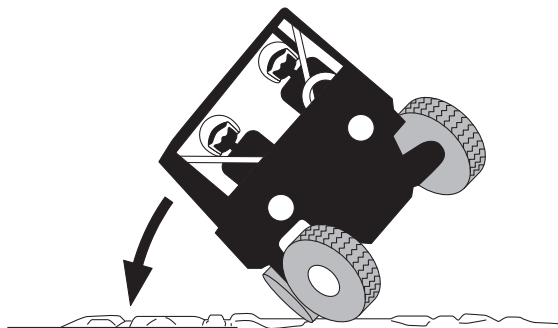

Hills

Choose carefully which hills you attempt to climb or descend. Avoid hills with slippery surfaces or those where you will not be able

to see far enough ahead of you. Use common sense and remember that some hills are too steep for you to climb or descend. Use proper driving techniques to avoid rearward, forward, or sideways rollovers on hills and slopes.

Drive straight up and down inclines, not across them. If crossing a hill is unavoidable, drive slowly. Turn downhill immediately if you feel the vehicle may tip.

If you think or feel the vehicle may tip or roll:

8

- Brace yourself by pressing your feet firmly on the floorboard and keep a firm grip on the steering wheel or passenger handhold.
- Do not put your hands or feet outside of the vehicle for any reason.

Uphill

Do not attempt to climb hills until you have mastered basic maneuvers on flat ground. Drive straight up hills, and avoid crossing the

side of a hill, which increases your risk of roll-over. Practice first on gentle slopes before attempting steeper hills. Always check the terrain carefully before attempting any hill.

To climb a hill, you need traction, momentum, and steady throttle. For more traction and control for climbing steeper and/or rougher slopes, shift into low gear and select “4WD” or “DIFF LOCK”. Travel fast enough to maintain momentum, but not so fast that you cannot react to changes in the terrain as you climb.

Slow down when you reach the crest of the hill if you cannot see clearly what is on the other side – there could be another person, an obstacle, or a sharp drop-off.

If you start to lose traction or momentum when climbing, and decide you will be unable to continue, use the brakes to stop. Do not attempt to turn the vehicle around. With your foot on the brake pedal, look behind you and plan your descent. Shift the drive select lever into reverse so you can use engine braking to

slow your descent. Release the brake and begin to coast down the hill. Use engine braking as much as possible, gently applying the brakes when necessary.

Downhill

Check the terrain carefully before going downhill. When possible, choose a path that lets you drive your vehicle straight downhill. Choose your path carefully and drive slowly enough to be able to react to obstacles that you encounter.

For more traction and control, before going down steeper and/or rougher slopes, shift into low gear and select “4WD” or “DIFF LOCK”. Engine braking will help you go downhill slowly. Go as slowly as possible. If you begin to go too fast, apply the brakes gently. Avoid hard application of the brakes, which could cause the vehicle to slide.

If you are sliding or skidding, try to steer in the direction the vehicle is sliding, to regain control. For example, if you feel the back of the vehicle start to slide to your right, steer to the right.

If you must turn on the hill to avoid an obstacle, do so slowly and carefully. If the vehicle starts to tip, immediately steer in the downhill direction if there are no obstacles in your path. As you regain proper balance, gradually steer again in the direction you want to go.

Rough terrain

Operation over rough terrain should be done with caution.

- Look for and avoid obstacles that could cause damage to the vehicle or could lead to a rollover or accident.
- Do not drive in a way that will get the vehicle airborne, as injury, loss of control, and damage to the vehicle could occur.

Pavement

This vehicle is designed for off-road use only. Avoid paved surfaces. Turn gradually and go slowly if you must drive on pavement.

Water

If you must cross shallow, slow-moving water up to the depth of the vehicle's floorboard, choose your path carefully to avoid sharp drop-offs, large rocks, or slippery surfaces that could cause the vehicle to overturn. Never operate through water deeper than 37 cm (15 in) (YXE85WPAL, YXE85WPBL, YXE85WPHL) / 38 cm (15 in) (YXE85WPSL) or fast-flowing water. Choose a path where both your entrance into and exit point from the water is a gradual incline. Determine the water depth and currents before crossing.

Operating this vehicle through deep or fast-flowing water can lead to loss of control or overturn. To reduce your risk of drowning or other injuries, use care when crossing through water.

Wet brakes may have reduced effectiveness. After leaving the water, test the brakes. If necessary, apply the brakes several times to let friction dry them out.

ECB02170

NOTICE

After driving your vehicle in water, be sure to drain the trapped water by removing the check hoses at the bottom of the air filter case and air duct and the V-belt case drain plug. Wash the vehicle in fresh water if it has been operated in salt water or muddy conditions.

Loose terrain/slippery terrain

When driving on slippery terrain, including wet, muddy, or icy conditions, as well as loose gravel, be aware that you could begin skidding or sliding. To avoid loss of control, slow down and put the vehicle in four-wheel drive before driving on a slippery surface and plan your path to avoid making abrupt maneuvers.

If you feel the vehicle begin to slide sideways or fishtail (rear-wheel sliding), steer into the direction of the slide if possible, to regain directional control. For example, if you feel the back of the vehicle start to slide to your right, steer to the right.

Brush or wooded areas

When operating in areas with brush or trees, watch carefully on both sides and above the vehicle for obstacles such as branches that the vehicle might hit, causing an accident. Watch for brush that might enter the vehicle as you pass and strike you or the passenger. Never hold onto the cage/frame. The passenger should always hold onto the passenger handhold with both hands.

The muffler and other engine parts become extremely hot during operation and remain hot after the engine has stopped. To reduce the risk of fire during operation or after leaving the vehicle, do not let brush, grass and other materials collect under the vehicle, near the

muffler or exhaust pipe, or next to other hot parts. Check under the vehicle after operating in areas where combustible materials may have collected. Do not idle or park the vehicle in long dry grass or other dry ground cover.

Encountering obstacles

If you cannot go around an obstacle, such as a fallen tree or a ditch, stop the vehicle where it is safe to do so. Set the parking brake and get out to inspect the area thoroughly. Look from both your approach side and exit side. If you believe you can continue safely, choose the path that will allow you to get over the obstacle and at as close to a right angle as possible to minimize vehicle tipping. Go only fast enough to maintain your momentum but still give yourself plenty of time to react to changes in conditions.

If there is any question about your ability to maneuver safely over the obstacle, you should turn around if the ground is flat and you have the room or back up until you find a less difficult path.

PERIODIC MAINTENANCE AND ADJUSTMENT

Periodic inspection, adjustment, and lubrication will keep your vehicle in the safest and most efficient condition possible. Safety is an obligation of the vehicle owner/operator. The most important points of vehicle inspection, adjustment, and lubrication are explained on the following pages.

WARNING

Failure to properly maintain the vehicle or performing maintenance activities incorrectly may increase your risk of injury or death during service or while using the vehicle. If you are not familiar with vehicle service, have a Yamaha dealer perform the service.

WARNING

Turn off the engine when performing maintenance unless otherwise specified.

- **A running engine has moving parts that can catch on body parts or clothing and electrical parts that can cause shocks or fires.**
- **Running the engine while servicing can lead to eye injury, burns, fire, or carbon monoxide poisoning - possibly leading to death. See page 3-6 for more information about carbon monoxide.**

WARNING

Brake discs, calipers, drums, and linings can become very hot during use. To avoid possible burns, let brake components cool before touching them.

Owner's Manuals and Tool kit

Store this manual and the Winch Owner's Manual (YXE85WPSL) in a vinyl bag and always carry them in the glove compartment as shown. Put the tool kit and tire pressure gauge under the hood. (See page 9-10 for hood removal and installation procedures.)

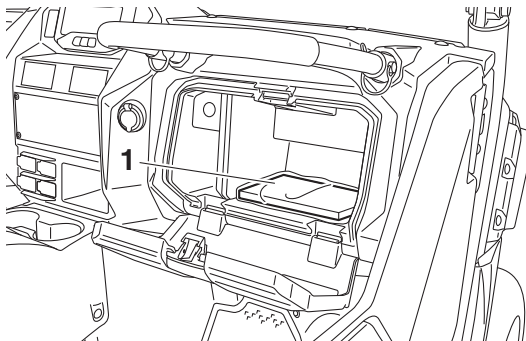

1. Owner's Manual

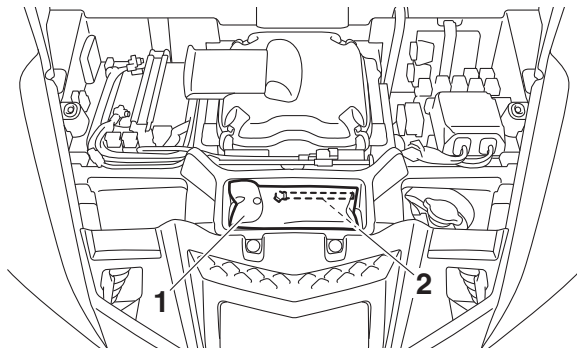

1. Tool kit
2. Tire pressure gauge

The maintenance information included in this manual is intended to provide you, the owner, with the necessary information for completing your own preventive maintenance and minor repairs.

The tools provided in the tool kit are sufficient for this purpose, and should be kept on the vehicle in case of emergency repairs.

Other tools and equipment are required for certain service items. If you do not have a torque wrench available during a service op-

eration requiring one, take your vehicle to a Yamaha dealer to check the torque settings and adjust them as necessary.

Maintenance charts

Even if the vehicle isn't driven for the stated mileage or engine hours, the month maintenance intervals should still be followed. Items marked with an asterisk should be performed by a Yamaha dealer as they require special tools, data and technical skills.

Periodic maintenance chart for the emission control system

NO.	ITEM	ROUTINE	Whichever comes first ⇒	INITIAL			EVERY		
				month	1	3	6	6	12
				km (mi)	240 (150)	1300 (800)	2500 (1600)	2500 (1600)	5000 (3200)
				hours	20	80	160	160	320
1	*	Fuel line	<ul style="list-style-type: none"> • Check fuel hose for cracks or damage. • Replace if necessary. 			√	√	√	
2	*	Valves	<ul style="list-style-type: none"> • Check valve clearance and adjust if necessary. 	Every 5000 km (3200 mi).					
3	*	Spark plugs	<ul style="list-style-type: none"> • Check condition. • Adjust gap and clean. • Replace if necessary. 	√	√	√	√	√	
4	*	Breather system	<ul style="list-style-type: none"> • Check breather hose for cracks or damage. • Replace if necessary. 			√	√	√	
5	*	Fuel injection	<ul style="list-style-type: none"> • Adjust synchronization. 	√	√	√	√	√	

NO.	ITEM	ROUTINE	Whichever comes first ⇒	INITIAL			EVERY		
				month	1	3	6	6	12
				km (mi)	240 (150)	1300 (800)	2500 (1600)	2500 (1600)	5000 (3200)
hours	20	80	160	160	320				
6	*	Exhaust system	<ul style="list-style-type: none"> • Check for leakage. • Check for looseness and tighten all screw clamps and joints if necessary. • Replace gasket(s) if necessary. 			√	√	√	
7	*	Evaporative emission control system	<ul style="list-style-type: none"> • Check control system for damage. • Replace if necessary. 			√	√	√	
8		Spark arrester	<ul style="list-style-type: none"> • Clean. 			√	√	√	

General maintenance and lubrication chart

NO.	ITEM	ROUTINE	Whichever comes first ⇒	INITIAL			EVERY		
				month	1	3	6	6	12
				km (mi)	240 (150)	1300 (800)	2500 (1600)	2500 (1600)	5000 (3200)
hours	20	80	160	160	320				
1	*	Cooling system	<ul style="list-style-type: none"> • Check coolant leakage. • Repair if necessary. 	√	√	√	√	√	
				<ul style="list-style-type: none"> • Change coolant. 	Every 2 years				
2		Primary air filter (foam)	<ul style="list-style-type: none"> • Clean. • Replace if necessary. 	Every 300–600 km (200–400 mi) (more often in wet or dusty conditions)					
		Secondary air filter (paper)	<ul style="list-style-type: none"> • Replace. 	Every 2000–5000 km (1200–3000 mi) (more often in wet or dusty conditions)					
3		Engine oil	<ul style="list-style-type: none"> • Change (warm engine before draining). 	√		√	√	√	
4		Engine oil filter cartridge	<ul style="list-style-type: none"> • Replace. 	√		√		√	
5		Transmission oil	<ul style="list-style-type: none"> • Check oil level and for leakage. 	√	√	√	√	√	
			<ul style="list-style-type: none"> • Change. 	√		√		√	
6		Final gear oil	<ul style="list-style-type: none"> • Check oil level. 	√	√	√	√	√	
			<ul style="list-style-type: none"> • Change. 	√				√	

NO.	ITEM	ROUTINE	Whichever comes first ⇒	INITIAL			EVERY		
				month	1	3	6	6	12
				km (mi)	240 (150)	1300 (800)	2500 (1600)	2500 (1600)	5000 (3200)
hours	20	80	160	160	320				
7	Differential gear oil	• Check oil level.		√	√	√	√	√	
		• Change.		√				√	
8	* Front brake	<ul style="list-style-type: none"> • Check operation/brake pad wear/fluid leakage. • Correct if necessary. Replace pads if worn to the limit. 		√	√	√	√	√	
9	* Rear brake	<ul style="list-style-type: none"> • Check operation/brake pad wear/fluid leakage. • Correct if necessary. Replace pads if worn to the limit. 		√	√	√	√	√	
10	* Parking brake	<ul style="list-style-type: none"> • Check operation and free play/brake pad wear. • Correct if necessary. Replace pads if worn to the limit. 		√	√	√	√	√	
11	* Brake fluid	• Change.		Every 2 years					
12	* Accelerator pedal	• Check operation and free play.		√	√	√	√	√	
13	* V-belt	<ul style="list-style-type: none"> • Check operation. • Check for wear, cracks, or damage. 		√		√	√	√	
14	* Wheels	<ul style="list-style-type: none"> • Check balance, runout and for damage. • Replace if necessary. 		√		√	√	√	

NO.	ITEM	ROUTINE	Whichever comes first ⇒	INITIAL			EVERY		
				month	1	3	6	6	12
				km (mi)	240 (150)	1300 (800)	2500 (1600)	2500 (1600)	5000 (3200)
				hours	20	80	160	160	320
15	*	Wheel bearings	<ul style="list-style-type: none"> • Check bearing assemblies for looseness/damage. • Replace if damaged. 	√		√	√	√	
16	*	Front and rear suspension	<ul style="list-style-type: none"> • Check operation and for oil leakage. • Correct if necessary. 			√		√	
17	*	Steering system	<ul style="list-style-type: none"> • Check operation and for looseness. Replace if damaged. • Check toe-in. Adjust if necessary. 	√	√	√	√	√	
18	*	Stabilizer bushes	<ul style="list-style-type: none"> • Check for cracks or other damage, and replace if necessary. 			√	√	√	
19	*	Rear knuckle upper and lower pivots	<ul style="list-style-type: none"> • Lubricate with lithium-soap-based grease. 			√	√	√	
20	*	Engine mount	<ul style="list-style-type: none"> • Check for cracks or damage. • Check bolt tightness. 			√	√	√	
21	*	Front and rear axle boots	<ul style="list-style-type: none"> • Check for cracks or other damage, and replace if necessary. 	√				√	
22	*	Fittings and fasteners	<ul style="list-style-type: none"> • Check all chassis fittings and fasteners. • Correct if necessary. 	√	√	√	√	√	

TIP

- Some maintenance items need more frequent service if you drive in unusually wet, dusty, sandy or muddy areas, or at full throttle.
 - Hydraulic brake service
 - Regularly check and, if necessary, correct the brake fluid level.
 - Every two years replace the internal components of the brake master cylinder and calipers, and change the brake fluid.
 - Replace the brake hoses every four years and if cracked or damaged.
-

Hood

To remove

1. Pull the tab on each hood lock up, and then turn the hood locks 1/4 turn clockwise.

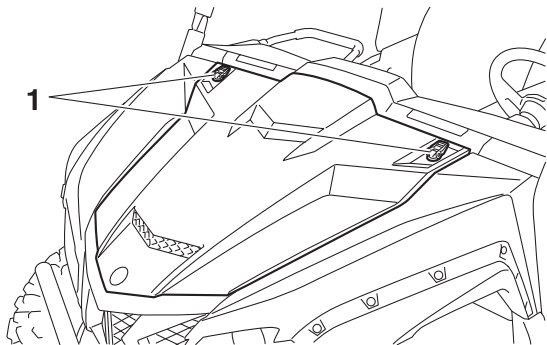

1. Tab

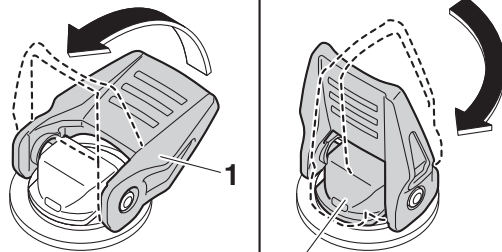

1. Tab
2. Hood lock

2. Remove the hood.

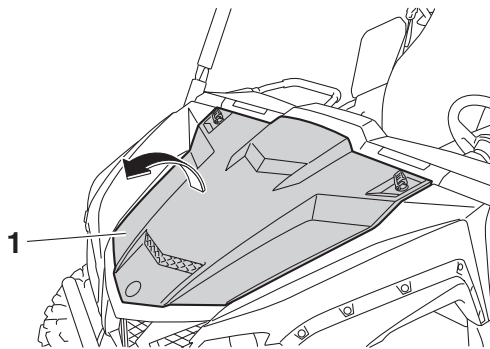

1. Hood

To install

1. Insert the projections on the hood into the slots in the front grill, and then place the hood in the original position.

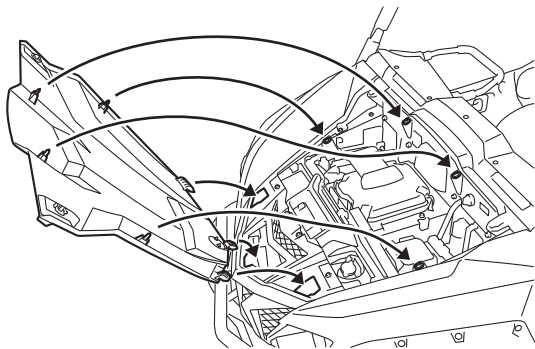

2. Turn the hood locks 1/4 turn counter-clockwise, and then push the tab on each hood lock down so that it is pointing rearward. Make sure that the hood is securely installed.

ECB02180

NOTICE

Do not drive the vehicle with the hood open, unlatched, or removed.

EBU37960

Engine oil and oil filter

Check the engine oil level regularly. In addition, the oil must be changed and the filter replaced at the intervals specified in the periodic maintenance chart.

ECB03020

NOTICE

- Do not use oils with a diesel specification of “CD” or oils of a higher quality than specified. In addition, do not use oils labeled “ENERGY CONSERVING II” or higher.
- Make sure that no foreign material enters the oil tank.

Recommended engine oil:

See page 11-1.

Oil quantity:

Oil change only:

3.20 L (3.38 US qt, 2.82 Imp.qt)

Oil change and filter replacement:

3.30 L (3.49 US qt, 2.90 Imp.qt)

To check the engine oil level

1. Park the vehicle on a level surface.
2. Start the engine and warm it up to a normal operating temperature (the engine oil temperature should reach 60 °C [140 °F]), then let the engine idle for a minimum of 10 seconds before turning the engine off.

TIP

If the engine is cold, take the vehicle for a short drive or let it idle for approximately 10 minutes before checking the engine oil level.

3. Lift the cargo bed up. (See page 5-26.)
4. Remove the engine oil tank filler cap and wipe the dipstick with a clean rag.
5. Insert the dipstick back into the oil tank (without screwing it in), and then remove it again to check the oil level.

TIP

The engine oil level should be between the tip of the dipstick and the maximum level mark.

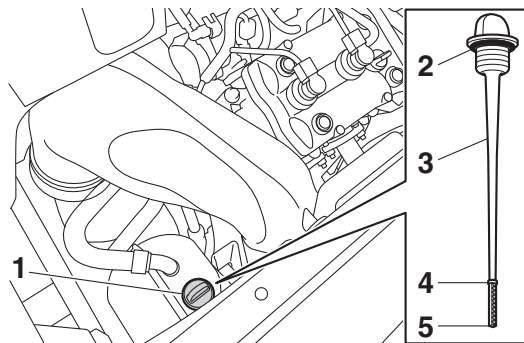

1. Engine oil tank filler cap
 2. O-ring
 3. Engine oil dipstick
 4. Maximum level mark
 5. Tip of the engine oil dipstick
6. If the oil level is not between the tip of the dipstick and the maximum level mark, add sufficient oil of the recommended type to raise it to the correct level.
 7. Check the O-ring for damage, and replace it if necessary.
 8. Install the engine oil tank filler cap.
 9. Lower the cargo bed.

To change the engine oil

1. Park the vehicle on a level surface.
2. Start the engine, warm it up for several minutes, and then turn it off.
3. Lift the cargo bed up.
4. Place an oil pan under the oil tank to collect the used engine oil.
5. Remove the engine oil tank filler cap and the cylinder head cap.

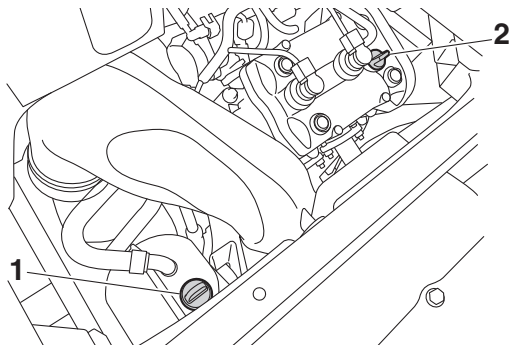

1. Engine oil tank filler cap
2. Cylinder head cap

6. Remove the engine oil tank drain bolt and its gasket to drain the engine oil from the oil tank. (Use a trough or a similar object as shown to prevent oil from spilling on the frame.)

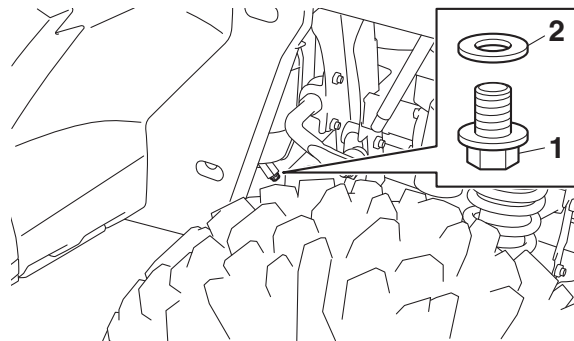

1. Engine oil tank drain bolt
2. Gasket

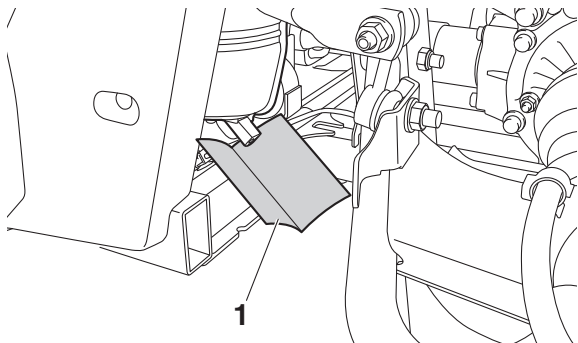

1. Trough

7. Place an oil pan under the engine to collect the used engine oil.
8. Remove the engine oil drain bolts and their gaskets to drain the oil from the engine.

9

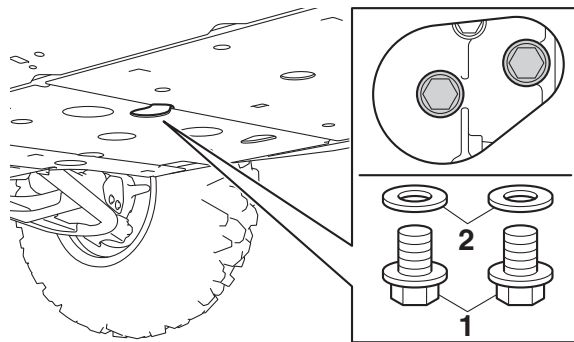

1. Engine oil drain bolt

2. Gasket

9. Install the engine oil drain bolts, engine oil tank drain bolt and their new gaskets, and then tighten the bolts to the specified torques.

Tightening torques:

Engine oil drain bolt:

20 N·m (2.0 kgf·m, 15 lb·ft)

Engine oil tank drain bolt:

9 N·m (0.9 kgf·m, 6.6 lb·ft)

10. Add 2.50 L (2.64 US qt, 2.2 Imp.qt) of the recommended engine oil to the oil tank.

11. Check the O-rings for damage, and replace them if necessary.

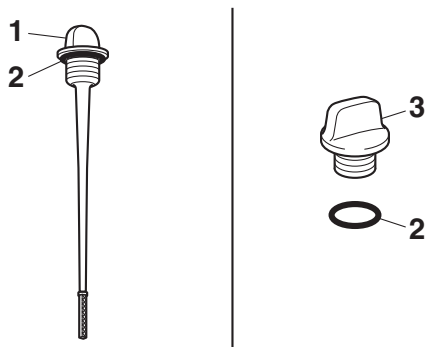

1. Engine oil tank filler cap
2. O-ring
3. Cylinder head cap

12. Install and tighten the engine oil tank filler cap and the cylinder head cap.
13. Start the engine, warm it up for several minutes, and then turn it off.
14. Remove the engine oil tank filler cap, and then add sufficient oil of the recommended type to raise it to the maximum level mark on the dipstick.

TIP

Be sure to wipe off spilled oil on any parts after the engine and exhaust system have cooled down.

15. Install and tighten the engine oil tank filler cap.
16. Start the engine, and then let it idle for several minutes while checking it for oil leakage. If oil is leaking, immediately turn the engine off and check for the cause.
17. Turn the engine off, wait at least 10 minutes, and then check the oil level and correct it if necessary.
18. Lower the cargo bed.

To change the engine oil and oil filter

1. Park the vehicle on a level surface.
2. Lift the cargo bed up.
3. Remove the right rear panel by removing the bolts and quick fastener screws as shown.

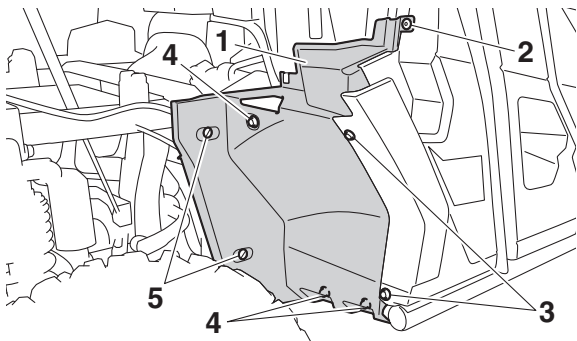

1. Right rear panel
2. Bolt A
3. Bolt B
4. Bolt C
5. Quick fastener screw

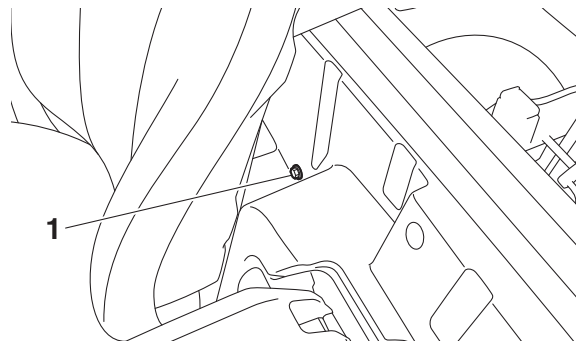

1. Bolt B
4. Drain the engine oil from both the oil tank and the engine.

TIP

Refer to steps 2–8 of the “To change the engine oil” section for the oil draining procedure.

5. Remove the oil filter cartridge with an oil filter wrench. Make sure that the O-ring is removed together with the oil filter cartridge. If the O-ring remains attached to the crankcase, oil leakage may occur.

TIP _____
An oil filter wrench is available from a Yamaha dealer.

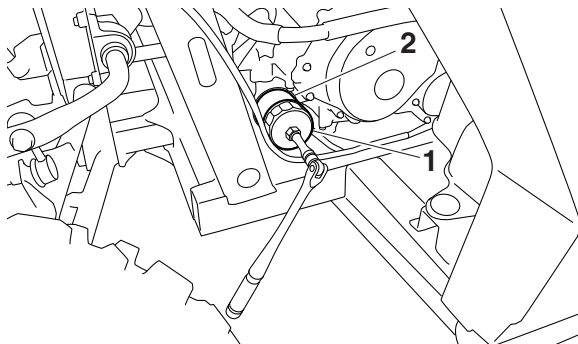

1. Oil filter wrench
2. Oil filter cartridge

6. Apply a light coat of clean engine oil to the O-ring of the new oil filter cartridge.

TIP _____
Make sure that the O-ring is properly seated.

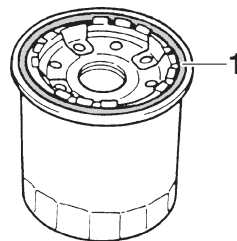

1. O-ring
7. Install the new oil filter cartridge with an oil filter wrench, and then tighten it to the specified torque with a torque wrench.

Tightening torque:
Oil filter cartridge:
17 N·m (1.7 kgf·m, 13 lb·ft)

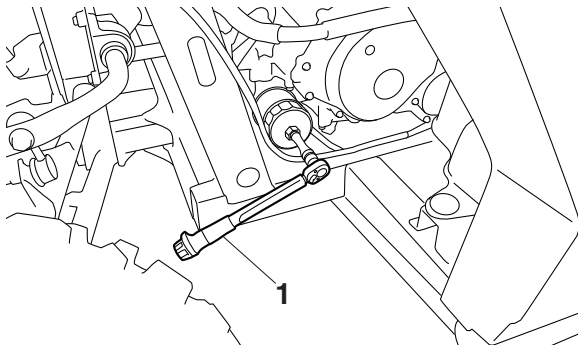

1. Torque wrench

8. Install the drain bolts, and then add the specified amount of the recommended engine oil. Check the engine oil level and the vehicle for oil leakage.

9

TIP _____
Refer to steps 9–17 of the “To change the engine oil” section for the oil filling procedure.

9. Install the right rear panel by installing the bolts and quick fastener screws, and then tighten the bolts to the specified torque.

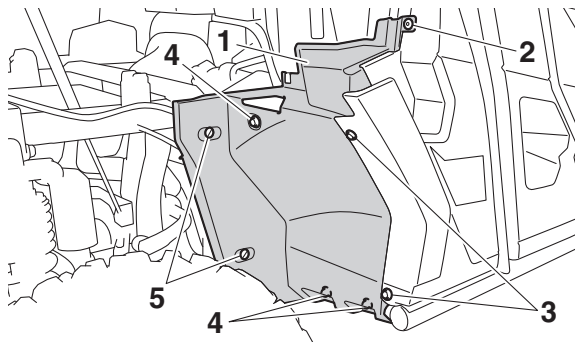

1. Right rear panel
2. Bolt A
3. Bolt B
4. Bolt C
5. Quick fastener screw

Why Yamalube

YAMALUBE oil is a Genuine YAMAHA Part born of the engineers' passion and belief that engine oil is an important liquid engine component. We form teams of specialists in the fields of mechanical engineering, chemistry, electronics and track testing, and have them develop the engine together with the oil it will use. Yamalube oils take full advantage of the base oil's qualities and blend in the ideal balance of additives to make sure the final oil clears our performance standards. Thus, Yamalube mineral, semisynthetic and synthetic oils have their own distinct characters and value. Yamaha's experience gained over many years of research and development into oil since the 1960's helps make Yamalube the best choice for your Yamaha engine.

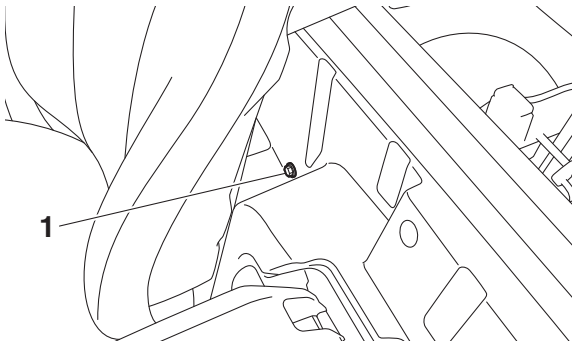

1. Bolt B

Tightening torques:

Bolt A:

7 N·m (0.7 kgf·m, 5.2 lb·ft)

Bolt B:

7 N·m (0.7 kgf·m, 5.2 lb·ft)

Bolt C:

7 N·m (0.7 kgf·m, 5.2 lb·ft)

10. Lower the cargo bed.

YAMALUBE[®]

EBU37642

Transmission oil

Check and change the transmission oil at the intervals specified in the periodic maintenance chart.

ECB02910

NOTICE

When checking or changing the transmission oil, make sure that no foreign material enters the transmission. If necessary, clean the filler cap and surrounding area.

Recommended oil:
YAMALUBE
SAE 80W-90 API GL-5 Hypoid gear oil
Oil quantity:
1.40 L (1.48 US qt, 1.23 Imp.qt)

To check the transmission oil level

1. Park the vehicle on a level surface.
2. Remove the passenger seat cushion.
3. Pull the tab to lift up the rubber cover.

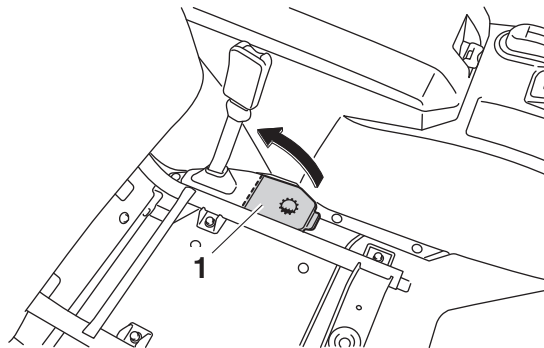

1. Rubber cover

4. Remove the transmission oil dipstick and wipe it clean.

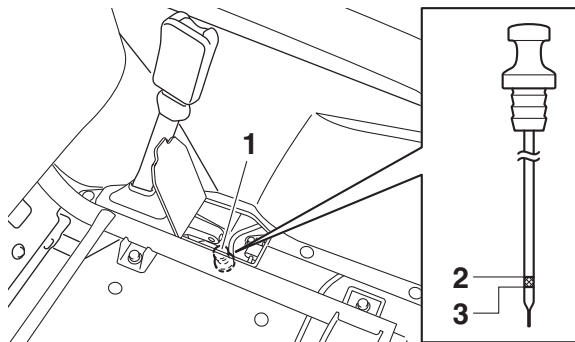

1. Transmission oil dipstick
2. Maximum level mark
3. Minimum level mark

5. With the arrow mark pointing outward, fully insert the dipstick into the oil filler hole and then remove it again.

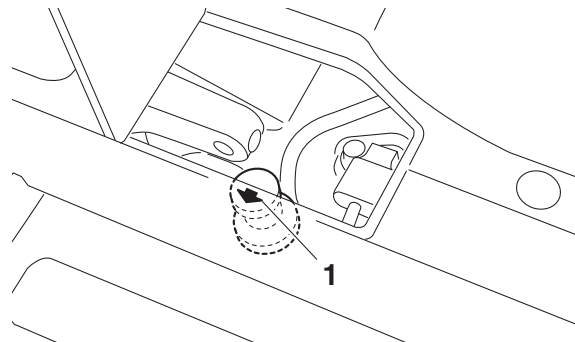

1. Arrow mark

TIP _____
The oil level should be between the minimum and maximum level marks.

6. If the oil level is at or below the minimum level mark, add oil.

TIP _____
Add a sufficient amount to raise to the maximum level mark, but do not overfill.

7. Install the dipstick.
8. Install the rubber cover.

9. Install the passenger seat cushion.

To change the transmission oil

1. Place an oil pan under the transmission case to collect the used oil.
2. Remove the transmission oil dipstick.
3. Remove the transmission oil drain bolt and gasket.

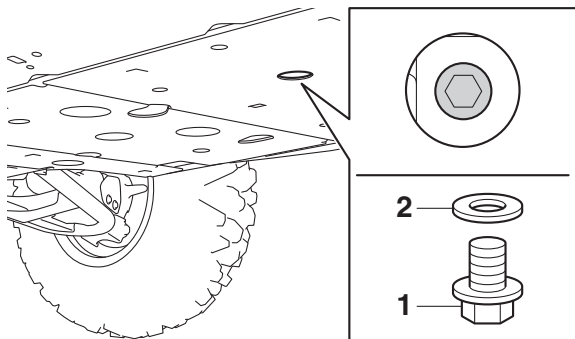

1. Transmission oil drain bolt
2. Gasket

TIP

Oil will flow out immediately when the drain bolt is loosened. Take care not to lose the bolt.

4. After draining the oil, install the transmission oil drain bolt with a new gasket.
5. Tighten the drain bolt to the specified torque.

Tightening torque:
Transmission oil drain bolt:
20 N·m (2.0 kgf·m, 15 lb·ft)

6. Refill the transmission with the specified amount of the recommended oil.
7. Install the dipstick.

NOTICE

When checking or changing the final gear oil, make sure that no foreign material enters the final gear case. If necessary, clean the final gear oil filler bolt and surrounding area.

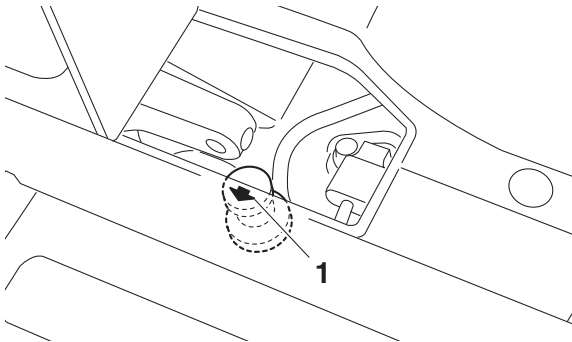

1. Arrow mark

8. Start the engine and let it idle while checking for oil leakage.
9. Stop the engine and check the oil level one last time.
10. Install the rubber cover and passenger seat cushion.

EBU36055

Final gear oil

Check the oil level and change the final gear oil at the intervals specified in the periodic maintenance chart.

Recommended oil:

YAMALUBE

SAE 80W-90 API GL-5 Hypoid gear oil

Oil quantity:

0.40 L (0.42 US qt, 0.35 Imp.qt)

Checking the final gear oil level

1. Park the vehicle on a level surface.
2. Remove the final gear oil filler bolt and its gasket, and then check the oil level in the final gear case. The oil level should be at the brim of the filler hole.

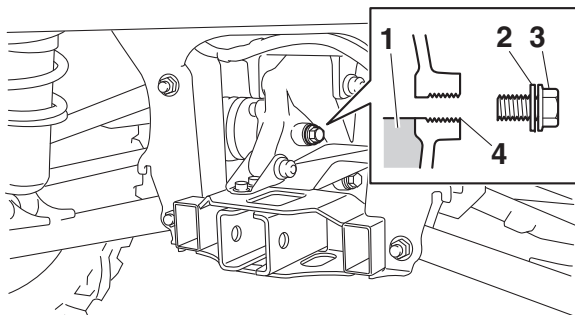

1. Final gear oil
2. Gasket
3. Final gear oil filler bolt
4. Correct oil level

3. If the oil is below the brim of the filler hole, add sufficient oil of the recommended type to raise it to the correct level.
4. Check the gasket for damage, and replace it if necessary.
5. Install the oil filler bolt and its gasket, and then tighten the bolt to the specified torque.

Tightening torque:

Final gear oil filler bolt:

22 N·m (2.2 kgf·m, 16 lb·ft)

Changing the final gear oil

1. Park the vehicle on a level surface.
2. Place an oil pan under the final gear case to collect the used oil.
3. Remove the final gear oil filler bolt, the final gear oil drain bolt and their gasket to drain the oil.

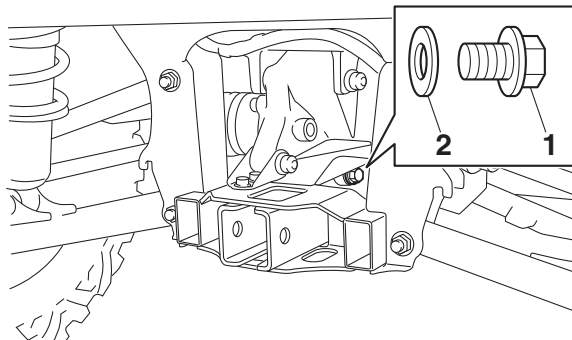

1. Final gear oil drain bolt
2. Gasket

4. Install the drain bolt and its new gasket, and then tighten the bolt to the specified torque.

Tightening torque:

Final gear oil drain bolt:

22 N·m (2.2 kgf·m, 16 lb·ft)

5. Refill with the recommended final gear oil up to the brim of the filler hole.
6. Check the oil filler bolt gasket for damage, and replace it if necessary.
7. Install the oil filler bolt and its gasket, and then tighten the bolt to the specified torque.

Tightening torque:

Final gear oil filler bolt:

22 N·m (2.2 kgf·m, 16 lb·ft)

8. Check for oil leakage. If oil leakage is found, check for the cause.

EBU36065

Differential gear oil

Check the oil level and change the differential gear oil at the intervals specified in the periodic maintenance chart.

ECB03600

NOTICE

When checking or changing the differential gear oil, make sure that no foreign material enters the differential gear case. If necessary, clean the differential gear oil filler bolt and surrounding area.

Recommended oil:

YAMALUBE

SAE 80W-90 API GL-5 Hypoid gear oil

Oil quantity:

0.31 L (0.33 US qt, 0.27 Imp.qt)

Checking the differential gear oil level

1. Park the vehicle on a level surface.

2. Remove the differential gear oil filler bolt and its gasket, and then check the oil level. It should be up to the brim of the filler hole.

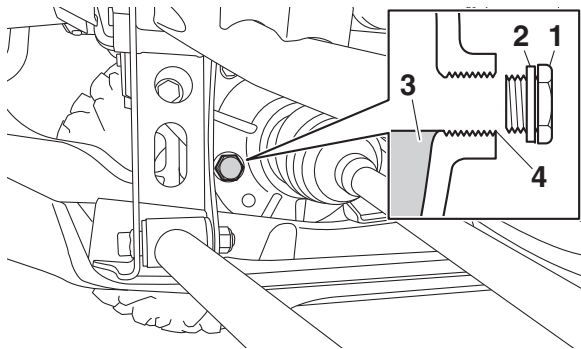

1. Differential gear oil filler bolt
2. Gasket
3. Differential gear oil
4. Correct oil level

3. If the level is low, add sufficient oil of the recommended type to raise it to the specified level.
4. Check the gasket for damage, and replace it if necessary.

5. Install the differential gear oil filler bolt and its gasket, and then tighten the bolt to the specified torque.

Tightening torque:

Differential gear oil filler bolt:
23 N·m (2.3 kgf·m, 17 lb·ft)

Changing the differential gear oil

1. Park the vehicle on a level surface.
2. Place an oil pan under the differential gear case to collect the used oil.
3. Remove the differential gear oil filler bolt, the differential gear oil drain bolt and their gasket to drain the oil.

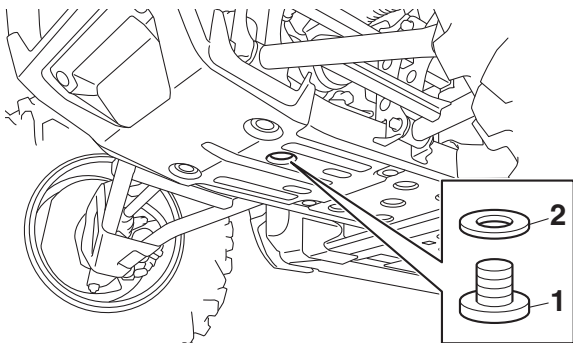

1. Differential gear oil drain bolt
2. Gasket

4. Install the differential gear oil drain bolt and its new gasket, and then tighten the bolt to the specified torque.

Tightening torque:
Differential gear oil drain bolt:
20 N·m (2.0 kgf·m, 15 lb·ft)

5. Refill the differential gear case with the recommended oil.
6. Check the oil filler bolt gasket for damage, and replace it if necessary.

7. Install the differential gear oil filler bolt and its gasket, and then tighten the bolt to the specified torque.

Tightening torque:
Differential gear oil filler bolt:
23 N·m (2.3 kgf·m, 17 lb·ft)

8. Check for oil leakage. If oil leakage is found, check for the cause.

EBU32993

Coolant

The coolant level should be checked regularly. In addition, the coolant must be changed at the intervals specified in the periodic maintenance chart.

Recommended coolant:
YAMALUBE coolant
Coolant quantity:
Coolant reservoir (up to full level):
0.28 L (0.30 US qt, 0.25 Imp.qt)
Radiator (including all routes):
3.70 L (3.91 US qt, 3.26 Imp.qt)

TIP _____
If genuine Yamaha coolant is not available, use an ethylene glycol antifreeze containing corrosion inhibitors for aluminum engines and mix with distilled water at a 1:1 ratio.

ECB02190

NOTICE _____

Mix antifreeze with distilled water only. However, if distilled water is not available, soft water may be used for refilling. Do not use hard water or salt water since they are harmful to the engine.

To check the coolant level

9

1. Park the vehicle on a level surface.
2. Wait for the engine to cool for an accurate reading.
3. Look at the coolant level in the coolant reservoir.

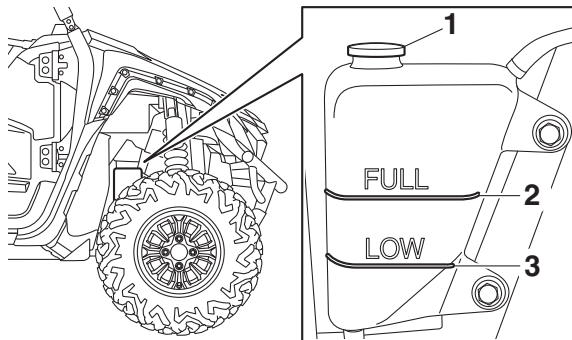

1. Coolant reservoir cap
2. Maximum level mark
3. Minimum level mark
4. If the coolant is at or below the minimum level mark, remove the coolant reservoir cap and add coolant to the maximum level mark.
5. Install the reservoir cap.

To change the coolant

The coolant must be changed at the intervals specified in the periodic maintenance chart. Have a Yamaha dealer change the coolant.

WARNING! Never attempt to remove the radiator cap when the engine is hot. [EWB04250]

EBU32400

Axle boots

Check the axle boots for holes or tears.

If any damage is found, have them replaced by a Yamaha dealer.

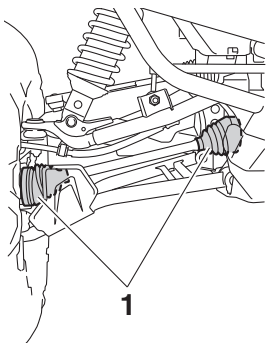

1. Front axle boot

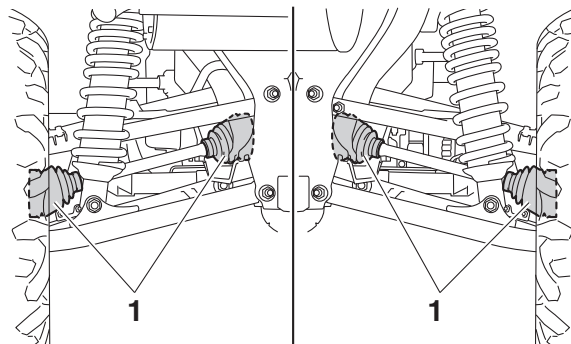
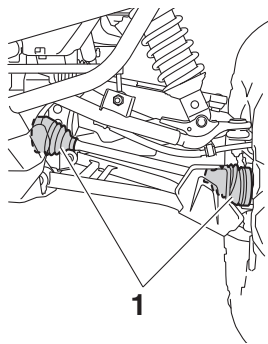

1. Rear axle boot

EBU35121

Checking the spark plugs

The spark plug is an important engine component which should be periodically checked, preferably by a Yamaha dealer. Since heat and deposits will cause any spark plug to slowly erode, the spark plugs should be removed and checked in accordance with the periodic maintenance chart for the emission control system. In addition, the condition of the spark plugs can reveal the condition of the engine.

The porcelain insulator around the center electrode of each spark plug should be a medium-to-light tan color (the ideal color when the vehicle is ridden normally), and all spark plugs installed in the engine should have a similar color. If any spark plug shows a distinctly different color, the engine could be operating improperly. Do not attempt to diagnose such problems yourself. Instead, have a Yamaha dealer check the vehicle.

If a spark plug shows signs of electrode erosion and excessive carbon or other deposits, it should be replaced.

9

Specified spark plug:
NGK/LMAR8A-9

Before installing a spark plug, the spark plug gap should be measured with a wire thickness gauge and, if necessary, adjusted to specification.

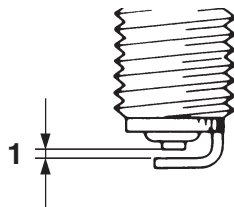

1. Spark plug gap

Spark plug gap:
0.8–0.9 mm (0.031–0.035 in)

Clean the surface of the spark plug gasket and its mating surface, and then wipe off any grime from the spark plug threads.

Tightening torque:
Spark plug:
13 N·m (1.3 kgf·m, 9.6 lb·ft)

TIP _____
If a torque wrench is not available when installing the spark plug, a good estimate of the correct torque is 1/4–1/2 turn past finger tight. However, the spark plug should be tightened to the specified torque as soon as possible.

ECB02900

NOTICE _____
Do not use any tools to remove or install the spark plug cap, otherwise the ignition coil coupler may be damaged. The spark plug cap may be difficult to remove because the rubber seal on the end of the cap fits tightly. To remove the spark plug cap, simply twist it back and forth while pulling it out; to install it, twist it back and forth while pushing it in.

EBU37531

Air filter maintenance

This model is equipped with two air filter elements, a primary foam-type air filter and a secondary paper-type air filter. The air filters are located under the hood.

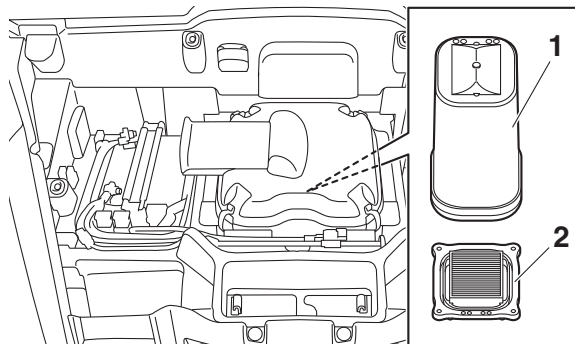

1. Primary air filter
2. Secondary air filter

The primary air filter should be cleaned and oiled every 300–600 km (200–400 mi). The secondary air filter should be replaced every 2000–5000 km (1200–3000 mi).

TIP _____
Service the air filters more frequently when operating in wet or dusty environments.

Whenever air filter maintenance is performed:

- check the air inlet for obstructions and the air filter case for dirt and foreign matter.
- check the air filter case check hose for dirt or water and clean as necessary.
- check the air filter case joint and the rubber joint to and from the throttle body for proper fit and sealing.
- tighten all fittings securely to avoid the possibility of unfiltered air entering the engine.

ECB02270

9

NOTICE

Never operate the engine with the air filter element removed. Doing so would allow unfiltered air to enter, causing rapid engine wear and possible engine damage.

Additionally, the fuel injection system would be affected, resulting in poor engine performance and possible overheating.

To clean the primary air filter

1. Remove the hood.
2. Remove the air filter case cover by unhooking the air filter case cover holders.

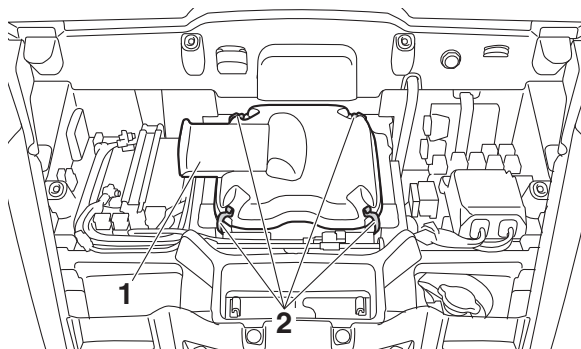

1. Air filter case cover
2. Air filter case cover holder
3. Remove the foam air filter.

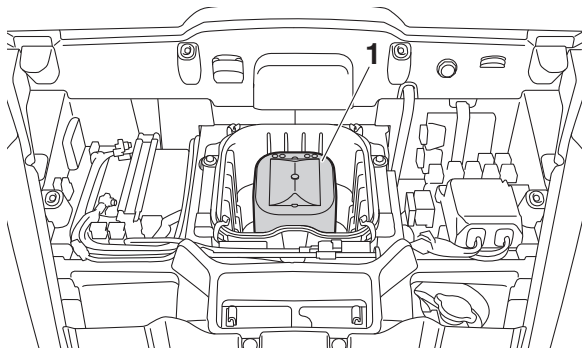

1. Foam air filter

4. Pull off the air filter element lock plate, and then remove the foam air filter element from the air filter frame.

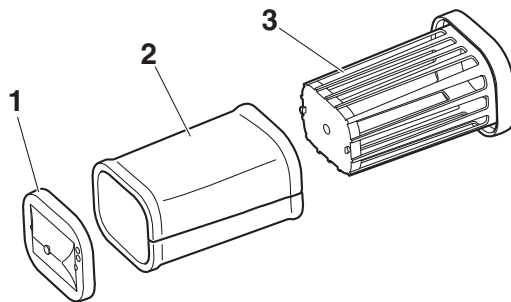

1. Air filter element lock plate
2. Foam air filter element
3. Air filter frame

5. Wash the foam material gently but thoroughly in parts cleaning solvent.
WARNING! Using gasoline or other flammable solvents to clean the air filter element can cause a fire or explosion, which could lead to serious injury. [EWB03360]
6. Squeeze out the excess solvent.
NOTICE: Do not twist the foam material when squeezing it. [ECB02970]

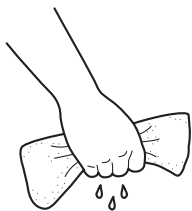

11. Pull the foam air filter element over its frame, and then install the lock plate.
12. Insert the primary air filter into the air filter case, and then install the air filter case cover by hooking the holders onto the air filter case.
13. Install the hood.

To replace the secondary air filter

1. Remove the hood.
2. Remove the primary air filter.
3. Remove the secondary air filter by removing the screws.

7. Wash the foam material in warm soapy water to remove remaining solvent, then rinse thoroughly with plain warm water.
8. Squeeze out the excess water. **NOTICE:** Do not twist the foam material when squeezing it. [ECB02970]
9. Allow the foam air filter to dry thoroughly. Inspect for wear and tear and replace if damaged or heavily worn.
10. Thoroughly apply Yamalube brand or other quality foam air filter oil. Do not use a spray-type product. The foam air filter element should be wet but not dripping.

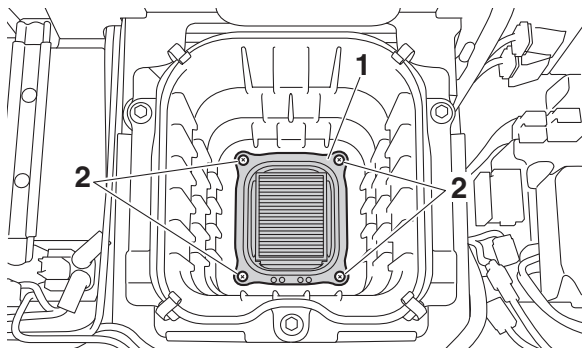

- 1. Secondary air filter
- 2. Screw

- 4. Insert a new air filter element and tighten the screws.
- 5. Install the primary air filter.
- 6. Install the hood.

EBU37520

Air filter check hoses

There is a check hose at the bottom of the air filter case and at the bottom of the air intake duct. If dust or water collects in a check hose,

the air filter elements may be soiled. Clean the check hose and air filter case and check the air filter elements.

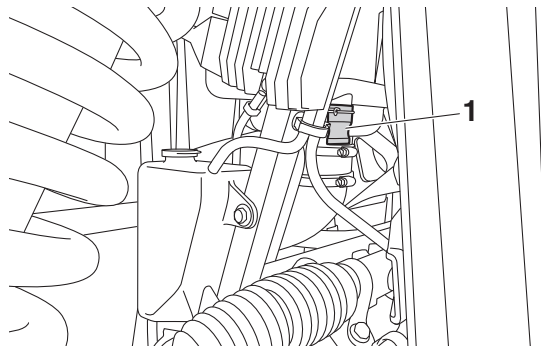

- 1. Air filter case check hose

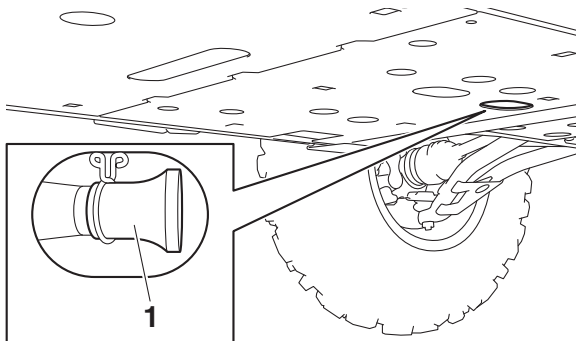

1. Air intake duct check hose

EBU37440

V-belt case drain plug

The V-belt case drain plug is located under the vehicle.

9

After operating in water deep enough to allow water to enter the V-belt case, remove the drain plug to drain any water from the case. If water drains from the V-belt case after removing the drain plug, have a Yamaha dealer inspect the vehicle, as the water may affect other engine parts.

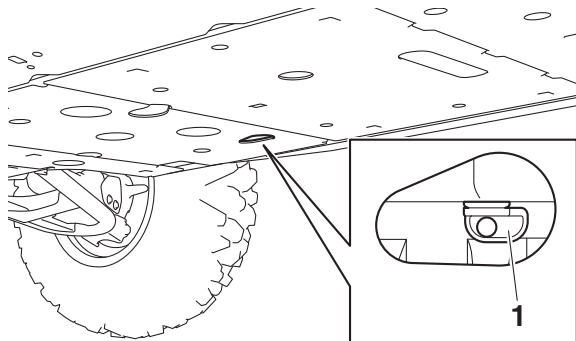

1. V-belt case drain plug

EBU37510

Cleaning the spark arrester

EWB03370

⚠ WARNING

Hot exhaust system may cause burns. To avoid burns or fires, make sure that the engine is stopped and the exhaust system is cool before cleaning the spark arrester. Do not start the engine while cleaning the exhaust system.

1. Remove the tailpipe bolts.

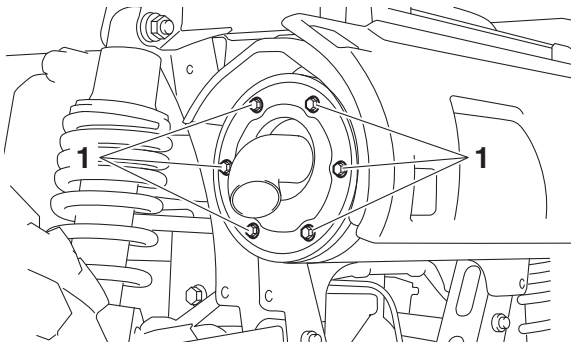

1. Tailpipe bolt

2. Remove the tailpipe by pulling it out of the muffler, and then remove the gasket.
3. Tap the tailpipe lightly, and then use a wire brush to remove any carbon deposits from the spark arrester portion of the tailpipe and inside of the tailpipe housing.

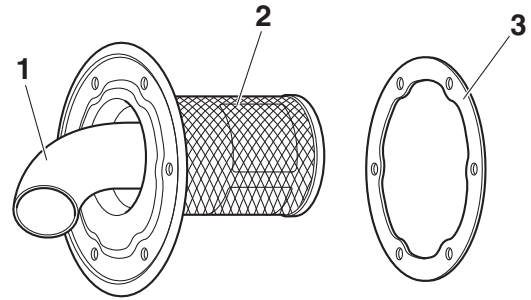

1. Tailpipe
2. Spark arrester
3. Gasket

4. Install the gasket, and then insert the tailpipe into the muffler and align the bolt holes.

TIP _____

Make sure that the tailpipe is positioned at a 45° angle as shown.

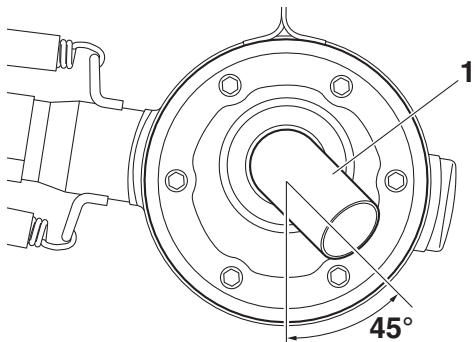

1. Tailpipe

5. Install the bolts and tighten them to the specified torque.

Tightening torque:

Tailpipe bolt:

10 N·m (1.0 kgf·m, 7.4 lb·ft)

9

EBU32460

Valve clearance

The correct valve clearance changes with use, resulting in improper fuel/air supply or engine noise. To prevent this, the valve clear-

ance must be adjusted regularly. This adjustment however, should be left to a professional Yamaha service technician.

EBU32470

Brakes

Replacement of brake components requires professional knowledge. Brake service should be performed by a Yamaha dealer.

EWB02572

WARNING

Operating with improperly serviced or adjusted brakes could lead to a loss in braking ability and an accident.

EBU32480

Checking the front and rear brake pads

Each brake pad is provided with wear indicator grooves, which allow you to check the brake pad wear without having to disassemble the brake. To check the brake pad wear, check the wear indicator grooves. If a brake pad has worn to the point that the wear indi-

cator grooves have almost disappeared, have a Yamaha dealer replace the brake pads as a set.

The wheels need to be removed to check the brake pads. (See pages 9-46, 9-47 for wheel removal and installation procedures.)

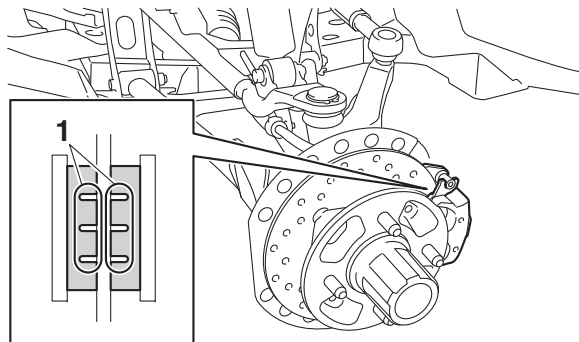

1. Brake pad wear indicator groove

EBU37500

Checking the parking brake pads

Have a Yamaha dealer check the brake pads for wear and damage, and if necessary, replace them as a set.

EBU32501

Checking the brake fluid level

Before starting off, check that the brake fluid is above the minimum level mark. Check the brake fluid level with the top of the reservoir level. Replenish the brake fluid if necessary.

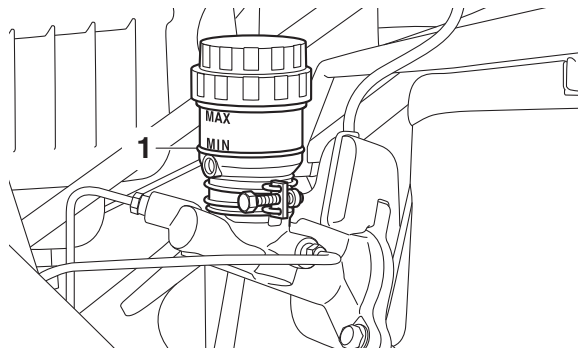

1. Minimum level mark

Specified brake fluid: DOT 4

⚠ WARNING

Improper maintenance can result in loss of braking ability. Observe these precautions:

- Insufficient brake fluid may allow air to enter the brake system, reducing braking performance.
- Clean the filler cap before removing. Use only DOT 4 brake fluid from a sealed container.
- Use only the specified brake fluid; otherwise, the rubber seals may deteriorate, causing leakage.
- Refill with the same type of brake fluid. Adding a brake fluid other than DOT 4 may result in a harmful chemical reaction.

- Be careful that water does not enter the brake fluid reservoir when refilling. Water will significantly lower the boiling point of the fluid and may result in vapor lock.

NOTICE

Brake fluid may damage painted surfaces or plastic parts. Always clean up spilled fluid immediately.

As the brake pads wear, it is normal for the brake fluid level to gradually go down. A low brake fluid level may indicate worn brake pads and/or brake system leakage; therefore, be sure to check the brake pads for wear and the brake system for leakage. If the brake fluid level goes down suddenly, have a Yamaha dealer check and repair the vehicle before any further operation.

EBU32520

Brake fluid replacement

Complete fluid replacement should be done only by trained Yamaha service personnel. Have a Yamaha dealer replace the following components during periodic maintenance or when they are damaged or leaking.

- Replace the oil seals every two years.
- Replace the brake hoses every four years.

EBU32531

Checking the brake pedal

Have a Yamaha dealer check the brakes at the intervals specified in the periodic maintenance chart. There should be no free play in the brake pedal. The brakes should operate smoothly and there should be no brake drag. If the brakes feel soft or spongy, this could indicate air in the brake system. Have a Yamaha dealer check the brake system if necessary.

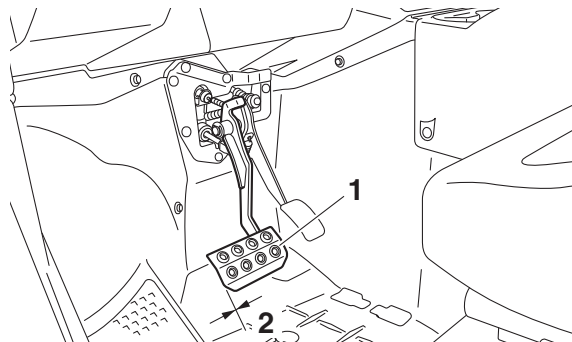

1. Brake pedal
2. No brake pedal free play

EBU35821

Checking the accelerator pedal

The accelerator pedal should operate smoothly and spring back to position when released. If the pedal free play is out of specification, have a Yamaha dealer adjust or replace the throttle wire.

Accelerator pedal free play:
8.0-32.0 mm (0.31-1.26 in)

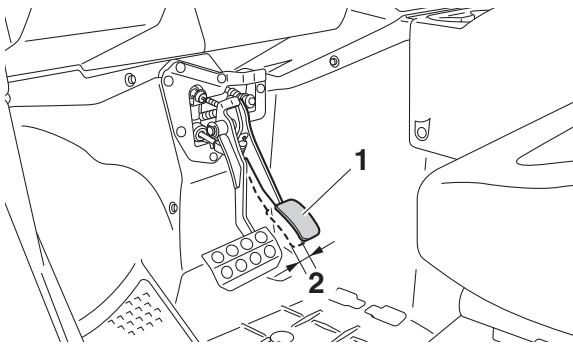

1. Accelerator pedal
2. Accelerator pedal free play

EBU37490

Parking brake lever free play adjustment

Periodically check the parking brake lever free play.

1. Shift the drive select lever into low gear "L".
2. Check the parking brake lever free play. The maximum free play is equal to one click of the parking brake lever. If the

parking brake lever free play is out of specification, have a Yamaha dealer adjust it.

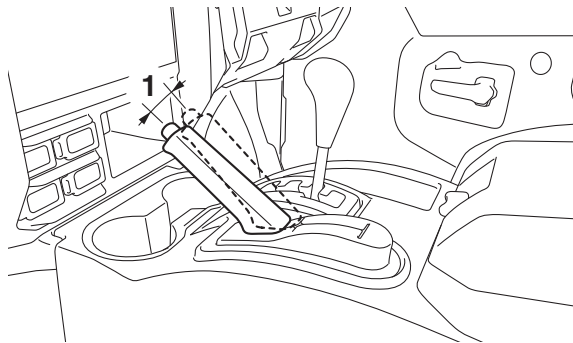

1. Parking brake lever free play

EBU37480

Brake light switch adjustment

The brake light switch, which is activated by the brake pedal, is properly adjusted when the brake light comes on just before braking takes effect.

⚠ WARNING

The brake light switch is part of the brake override system. Improper adjustment may prevent the brake override system from working properly.

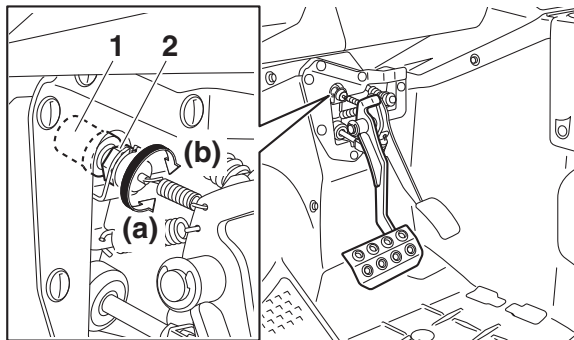

1. Brake light switch
2. Adjusting nut

If necessary, adjust the brake light switch.

1. Hold the brake light switch in place.
2. Turn the adjusting nut in direction (a) to make the brake light come on earlier.

3. Turn the adjusting nut in direction (b) to make the brake light come on later.

EBU32561

Cable inspection and lubrication

EWB03380

⚠ WARNING

Damaged cables could restrict operation, which may cause an accident or injury. Inspect control cables frequently and replace damaged cables. Corrosion can result when the outer covering of control cables becomes damaged. Cables can also become frayed or kinked.

Lubricate the cable ends. If the cables do not operate smoothly, ask a Yamaha dealer to replace them.

Recommended lubricant:
Yamalube LubezAll

Pedal lubrication

The pivoting parts of the brake and accelerator pedals should be lubricated periodically to prevent rust and ensure smooth operation.

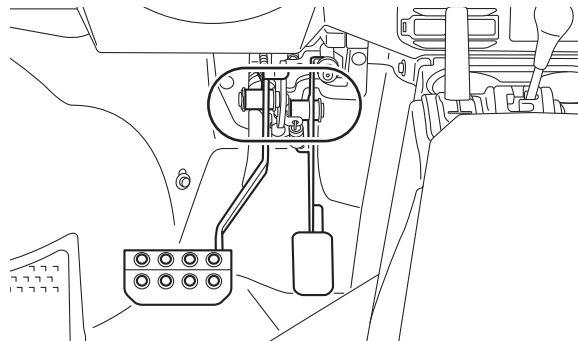

9

Recommended lubricant:
Lithium-soap-based grease

Checking the stabilizer bushes

The stabilizer bushes must be checked for cracks or damage at the intervals specified in the periodic maintenance chart. Have a Yamaha dealer replace the stabilizer bushes if necessary.

Front

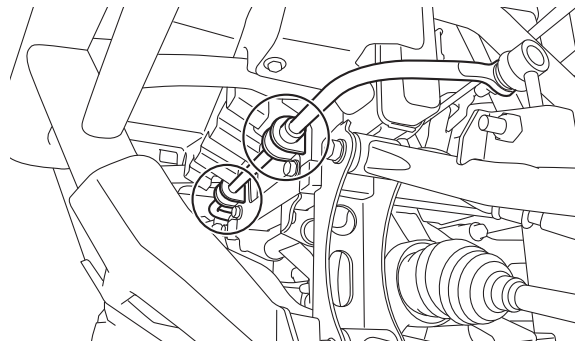

Rear

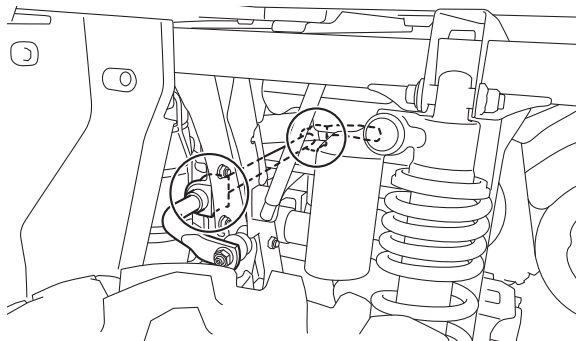

EBU32590

Rear knuckle upper and lower pivot lubrication (left and right)

Lubricate the knuckle upper and lower pivots with a grease gun.

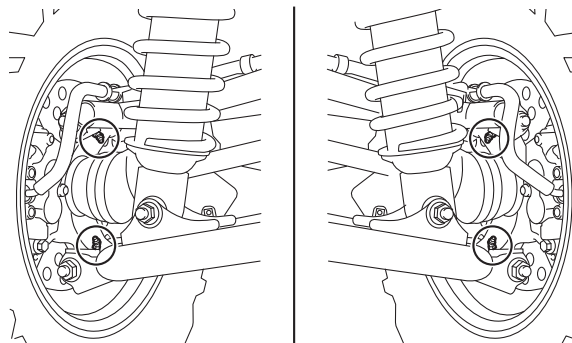

Recommended lubricant:
Lithium-soap-based grease

EBU32600

Steering shaft lubrication

Lubricate the pivot points.

Recommended lubricant:
Lithium-soap-based grease

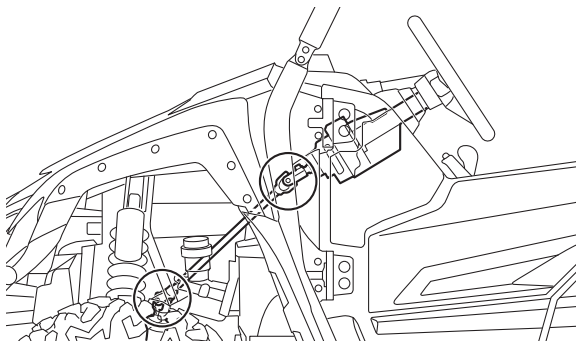

EBU32610

Wheel removal

1. Loosen the wheel nuts.
2. Elevate the vehicle and place a suitable stand under the frame.
3. Remove the nuts from the wheel.
4. Remove the wheel.

9

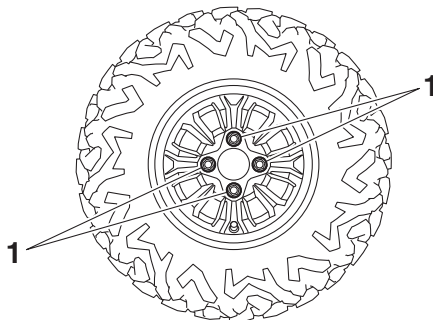

1. Wheel nut

EBU32620

Tire replacement

Always use the same size and type of tires recommended in this owner's manual. The tires that came with your Yamaha WolverineX2 were designed to match the performance capabilities and to provide the best combination of handling, braking, and comfort. It is best to replace all four tires at the same time. If that is not possible, you must re-

place the tires in pairs (front or rear) with tires of the same size and type as the originals. Never replace just one tire.

EWB03390



Installing improper tires on your Yamaha WolverineX2 can affect handling and stability. This can cause a loss of control.

The tires listed below have been approved by Yamaha Motor Manufacturing Corporation of America for this model.

Front tire:

Size:

26x8-12 NHS (YXE85WPAL,
YXE85WPBL, YXE85WPHL)
27x9R12 NHS (YXE85WPSL)

Manufacturer/model:

GBC/DIRT COMMANDER (YXE85WPSL)
MAXXIS/MU75 (YXE85WPAL,
YXE85WPBL, YXE85WPHL)

Rear tire:

Size:

26x10-12 NHS (YXE85WPAL,
YXE85WPBL, YXE85WPHL)
27x11R12 NHS (YXE85WPSL)

Manufacturer/model:

GBC/DIRT COMMANDER (YXE85WPSL)
MAXXIS/MU76 (YXE85WPAL,
YXE85WPBL, YXE85WPHL)

EBU33031

Wheel installation

1. Install the wheel and the nuts.

TIP

For YXE85WPBL: be sure to install the nuts with their tapered side towards the wheel.

YXE85WPBL

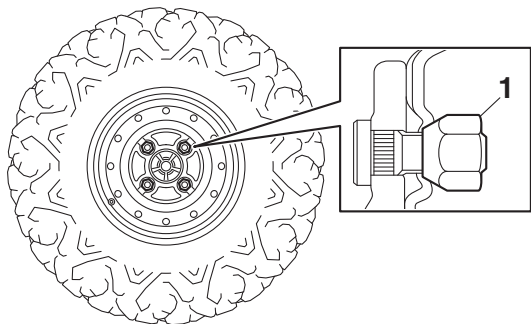

1. Tapered nut

9

2. Lower the vehicle so that the wheel is on the ground.
3. Tighten the wheel nuts in a crisscross pattern to the specified torque.

EWB03400

! WARNING

Do not reverse the rims on your Yamaha WolverineX2 to widen the track width. Installing wheels improperly increases the risk of wheel failure and accidents.

Tightening torques:

Front wheel nut:

75 N·m (7.5 kgf·m, 55 lb·ft)

Rear wheel nut:

75 N·m (7.5 kgf·m, 55 lb·ft)

EBU37470

Battery

This model is equipped with a 12-volt VRLA (valve-regulated lead-acid) battery. There is no need to check the electrolyte or to add distilled water. However, the battery lead connections need to be checked and tightened, and the battery terminals cleaned if corroded. If the battery seems to have discharged, recharge it as soon as possible.



Avoid battery contact with skin, eyes, or clothing. Shield eyes when working near batteries. Keep out of reach of children. You could be poisoned or severely burned by the sulfuric acid in battery electrolyte. In case of accidental contact with battery electrolyte:

EXTERNAL: Flush with water.

INTERNAL: Drink large quantities of water or milk. Follow with milk of magnesia, beaten egg, or vegetable oil. Get prompt medical attention.

EYES: Flush with water for 15 minutes and get prompt medical attention.



Batteries may produce explosive gases. Ventilate when charging or using in a closed space. Keep batteries away from sparks, flames, cigarettes, or other sources of ignition.

To remove the battery

1. Turn the key to “” (off).
2. Remove the hood. (See page 9-10.)
3. Remove the battery holding plate by removing the bolts.

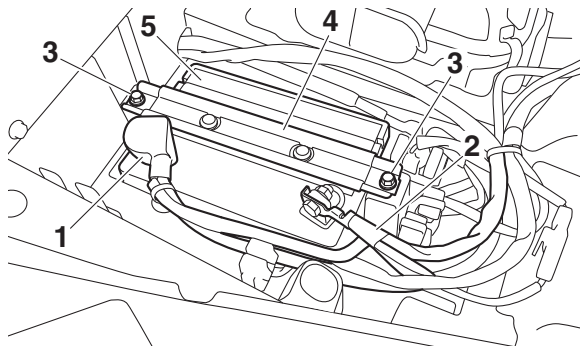

1. Positive battery lead (red)
2. Negative battery lead (black)
3. Bolt
4. Battery holding plate
5. Battery

9

4. Disconnect the negative battery lead first, then the positive battery lead by removing their bolt. **NOTICE: When removing the battery, the main switch must be off, and the negative lead must be disconnected before the positive lead.**

[ECB01002]

5. Pull the battery out of its compartment.

To charge the battery

- Remove it from vehicle and confirm the recommended charging rate as specified on the battery itself.
- Select a suitable charger and follow the manufacturer's instructions, or have a Yamaha dealer charge it for you.
- Keep in mind that the battery tends to discharge more quickly if the vehicle is equipped with optional electrical accessories.

ECB00933

NOTICE

To charge a VRLA (valve-regulated lead-acid) battery, a special battery charger is required. Using a conventional battery charger will damage the battery.

To store the battery

- If the vehicle will not be used for more than one month, remove the battery, fully charge it, and then place it in a cool, dry place.

- If the battery will be stored for more than two months, check it at least once a month and fully charge it if necessary.

ECB00942

NOTICE

- **Always keep the battery charged. Storing the battery in a discharged state for an extended period of time will cause permanent battery damage.**
- **Do not store the battery in an excessively cold or warm place [below freezing or above 30 °C (90 °F)].**

To install the battery

TIP

Be sure the battery is fully charged.

1. Place the battery in its compartment.
2. Connect the positive battery lead first, then the negative battery lead by installing their bolt. **NOTICE: When installing**

the battery, the main switch must be off, and the positive lead must be connected before the negative lead. [ECB01111]

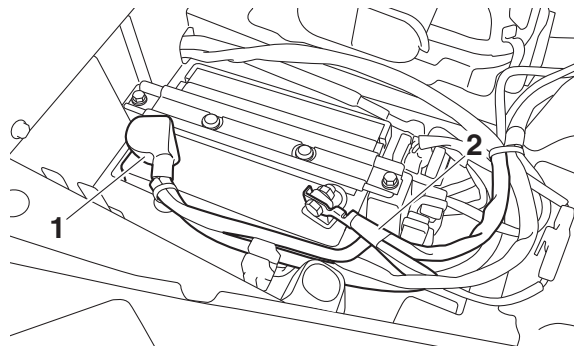

1. Positive battery lead (red)
2. Negative battery lead (black)

3. Install the battery holding plate by installing the bolts.
4. Install the hood.

TIP

- Make sure the battery leads are installed as shown.
- Fully charge the battery before installing it.

Jump-starting

Jump-starting the vehicle should be avoided. The battery should be removed and charged instead.

However, if the vehicle must be jump-started, proceed as follows.

EVB03430

⚠ WARNING

To avoid battery explosion and/or serious damage to the electrical system:

- **Do not connect the negative lead of the jumper cable to the negative terminal of the battery.**
- **Do not touch the positive lead of the jumper cable to the negative lead.**
- **Do not reverse the polarity of the jumper cables when connecting to the batteries.**

1. Turn the key to “○” (off).
2. Remove the hood. (See page 9-10.)
3. Using a charged 12-volt battery, connect the positive lead of the jumper cable to the positive terminal of the battery in the

vehicle and the other end of the positive lead to the positive terminal of the charged battery.

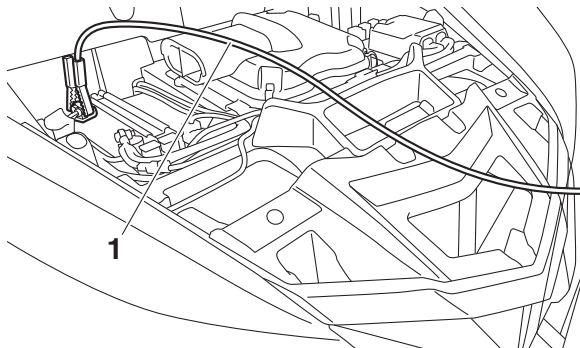

1. Jumper cable positive lead

4. Connect the negative lead of the jumper cable to the negative terminal of the charged battery and the other end of the negative lead to an unpainted metal surface of the frame of the vehicle to be started.

Fuse replacement

The fuses are located under the hood. If an electrical problem is suspected, check the fuses and replace if necessary.

General layout

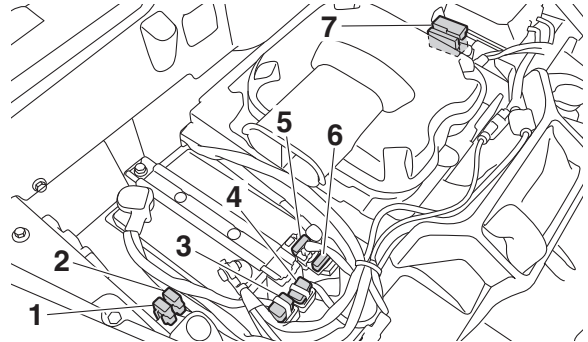

1. Spare fuse
2. Accessory fuse "ACC"
3. Main fuse
4. EPS fuse
5. Fuel injection system spare fuse
6. Fuel injection system fuse
7. Fuse box

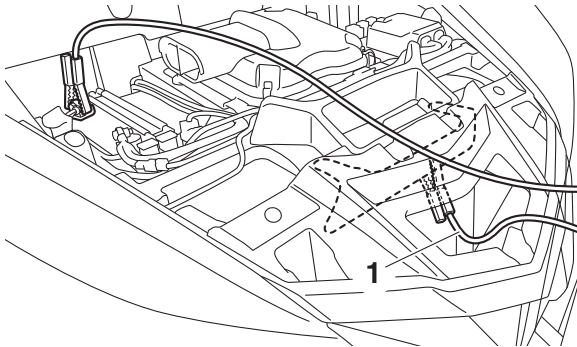

1. Jumper cable negative lead
5. Start the engine. (See page 7-2.)
6. After the engine starts, disconnect the negative lead of the jumper cable from the frame and charged battery, and then disconnect the positive lead of the jumper cable from the charged battery and the battery in the vehicle.
7. Install the hood.

Fuse box

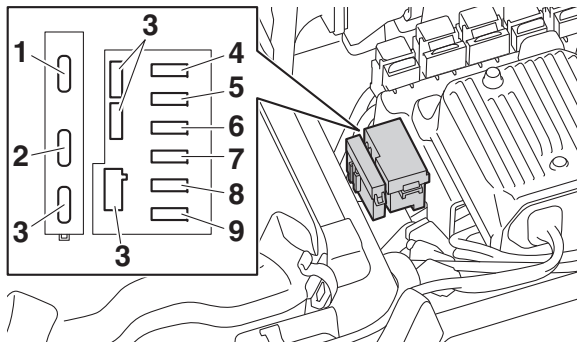

1. Auxiliary DC jack fuse "TERMINAL"
2. Electronic throttle valve fuse "ETV"
3. Spare fuse
4. Headlight fuse "HEAD"
5. Signaling system fuse "SIGNAL"
6. Four-wheel-drive motor fuse "DIFF"
7. Backup fuse "BACK UP" (for clock)
8. Ignition fuse "IGNITION"
9. Radiator fan motor fuse "FAN"

ECB00641

NOTICE

To prevent accidental short-circuiting, turn off the main switch when checking or replacing a fuse.

1. Turn off all electrical systems. (See page 5-1.)
2. Remove the hood. (See page 9-10.)
3. Remove the blown fuse, and then install a new fuse of the specified amperage.
WARNING! Always use a fuse of the specified amperage. Never use any material in place of the proper fuse. Using an improper fuse can cause damage to the electrical system and may lead to a fire. [EWB03440]

Specified fuses:

Main fuse:

50.0 A

Fuel injection system fuse:

10.0 A

Headlight fuse:

7.5 A

Ignition fuse:

15.0 A

Auxiliary DC jack fuse:

10.0 A

Signaling system fuse:

7.5 A

Four-wheel-drive motor fuse:

7.5 A

Radiator fan motor fuse:

30.0 A

ETV fuse:

10.0 A

Accessory fuse:

20.0 A

Backup fuse:

7.5 A

EPS fuse:

40.0 A

4. Turn on the main switch, start the engine, and turn on the electrical circuit in question to check if the device operates. If the fuse blows again immediately, have a Yamaha dealer check the electrical system.
5. Install the hood.

EBU35261

Headlights

This model is equipped with LED headlights. There are no user replaceable bulbs. If one or more headlights do not come on, check for a loose connection, check the headlight fuse, and then have a Yamaha dealer check the vehicle.

TIP

- When the headlights are set to low beam, only the top half of each lamp will illuminate.
- When the headlights are set to high beam, both halves of each lamp will illuminate.

Headlight beam adjustment

NOTICE

It is advisable to have a Yamaha dealer make this adjustment.

To raise the beam, turn the headlight beam adjusting screw in direction (a).

To lower the beam, turn the headlight beam adjusting screw in direction (b).

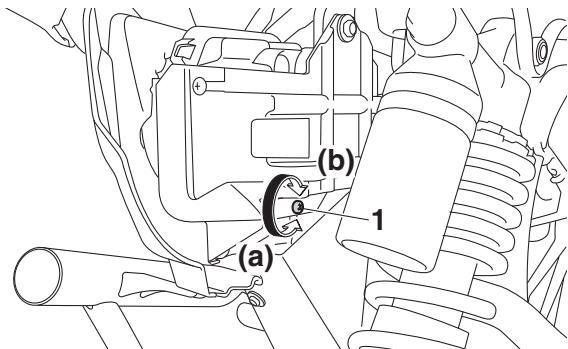

1. Headlight beam adjusting screw

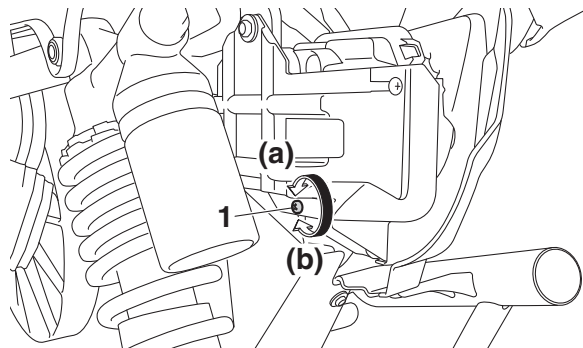

1. Headlight beam adjusting screw

Brake/tail light

This model is equipped with an LED brake/tail light, there are no replaceable bulbs.

If a light does not come on, check for a loose connection, check the fuses, and then have a Yamaha dealer check the vehicle.

TIP

When the transmission is shifted into reverse, a white reverse light should come on.

Troubleshooting

Although Yamaha vehicles receive an inspection before shipment from the factory, trouble may occur during operation. Any problem in the fuel, compression, or ignition systems can cause poor starting and loss of power. The troubleshooting chart describes a quick, easy procedure for making checks. If your vehicle requires any repair, take it to a Yamaha dealer.

The skilled technicians at a Yamaha dealership have the tools, experience, and know-how to properly service your vehicle. Use only genuine Yamaha parts on your vehicle. Imitation parts may look like Yamaha parts, but they are often inferior. Consequently, they have a shorter service life and can lead to expensive repair bills.

WARNING

When checking the fuel system, do not smoke and make sure there are no open flames or sparks in the area, including pilot lights from water heaters or furnaces. Gasoline or gasoline vapors can ignite or explode, causing severe injury or property damage.

Troubleshooting charts

Starting problems or poor engine performance

1. Fuel

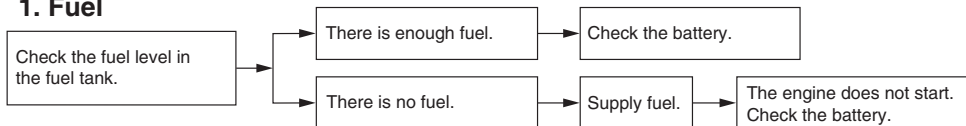

2. Battery

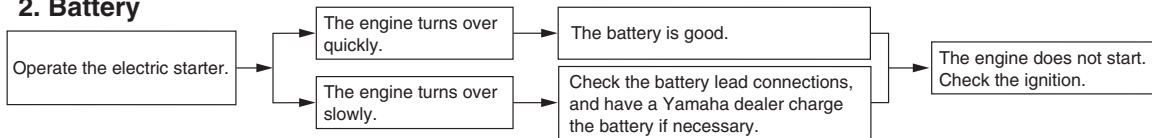

3. Ignition

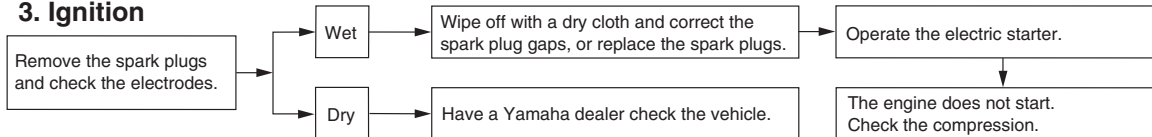

4. Compression

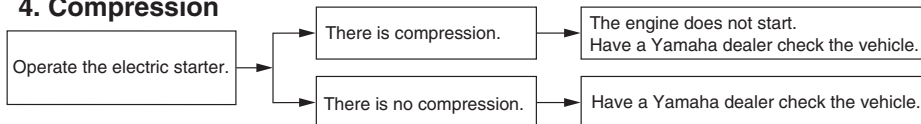

Engine overheating

Wait for the engine to cool before removing the radiator cap. **WARNING! If the engine is not cool when removing the radiator cap, hot fluid and steam could blow out under pressure and burn you.** [EWB03460] Place a thick rag over the cap and remove the cap slowly to allow any remaining pressure to escape.

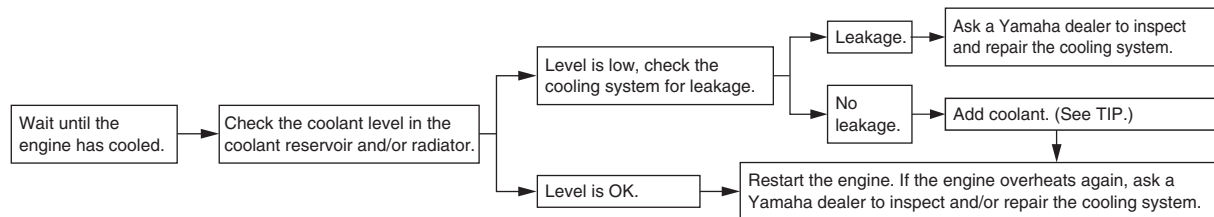

TIP

- Tap water can be used in an emergency. Change to the recommended coolant as soon as possible.
- The engine will tend to overheat if the radiator is caked with mud, or if air was not properly bled from the cooling system.

CLEANING AND STORAGE

Cleaning

Frequent, thorough cleaning of your vehicle will not only enhance its appearance but will improve its general performance and extend the useful life of many components.

1. Before cleaning the vehicle:
 - a. Block off the end of the exhaust pipe to prevent water entry. A plastic bag and strong rubber band may be used.
 - b. Make sure the spark plugs and all filler caps are properly installed.
2. If the engine case is excessively greasy, apply degreaser with a paint brush. Do not apply degreaser to the wheel axles.
3. Rinse the dirt and degreaser off with a garden hose. Use only enough pressure to do the job. **WARNING! Test the brakes after washing. Apply the brakes several times at slow speeds to let friction dry the brakes. Wet brakes**

may have reduced stopping ability, increasing the chance of an accident.

[EWB03471] **NOTICE: Excessive water pressure may cause water seepage and deterioration of wheel bearings, brakes, transmission seals and electrical devices. Many expensive repair bills have resulted from improper high-pressure detergent applications such as those available in coin-operated car washers.** [ECB00712]

4. Once the majority of the dirt has been hosed off, wash all surfaces with warm water and mild, detergent-type soap. An old toothbrush or bottle brush is handy for hard-to-get-at places.
5. Rinse the vehicle off immediately with clean water and dry all surfaces with a clean chamois towel or soft, absorbent cloth.
6. Clean the seats with a vinyl upholstery cleaner to keep the covers pliable and glossy.

7. Automotive-type wax may be applied to all painted and chrome-plated surfaces. Avoid combination cleaner-waxes. Many contain abrasives which may scratch the paint or protective finish. When finished, start the engine and let it idle for several minutes.

EBU35880

Storage

Long term storage (60 days or more) of your vehicle will require some preventive procedures to guard against deterioration. Make any necessary repairs before storing the vehicle.

After thoroughly cleaning the vehicle, prepare for storage as follows:

1. Fill the fuel tank with fresh fuel and add the specified amount of Fuel Med Rx, available from your Yamaha dealer, or equivalent product. Follow the instruc-

tions on the product label. Operate the vehicle for at least 5 minutes to distribute treated fuel through the fuel system.

2. Remove the spark plugs and pour one tablespoon of fresh engine oil into each cylinder and then re-install the spark plugs. Remove the spark plug wires and ground them. Operate the electric starter to turn the engine over several times and coat the cylinder walls with oil.
3. Lubricate all control cables.
4. Put the frame on stands or blocks to raise all wheels off the ground.
5. Tie a plastic bag over the exhaust pipe outlet to prevent moisture from entering.
6. If storing in a humid or salt-air atmosphere, coat all exposed metal surfaces with a light film of oil. Do not apply oil to any rubber parts or the seat covers.

7. Remove the battery and charge it. Store it in a dry place and recharge it once a month. Do not store the battery in an excessively warm or cold place (more than 30 °C [90 °F] or less than 0 °C [32 °F]).

Use of Fuel Med Rx or another high-quality fuel stabilizer eliminates the need to drain the fuel system. Consult a Yamaha dealer if the fuel system needs to be drained.

SPECIFICATIONS

Dimensions:

Overall length:

2920 mm (115.0 in)

Overall width:

1550 mm (61.0 in) (YXE85WPBL)

1580 mm (62.2 in) (YXE85WPAL, YXE85WPHL,
YXE85WPSL)

Overall height:

1900 mm (74.8 in) (YXE85WPAL, YXE85WPBL,
YXE85WPHL)

1913 mm (75.3 in) (YXE85WPSL)

Seat height:

790 mm (31.1 in) (YXE85WPAL, YXE85WPBL,
YXE85WPHL)

803 mm (31.6 in) (YXE85WPSL)

Wheelbase:

2125 mm (83.7 in)

Ground clearance:

280 mm (11.0 in) (YXE85WPAL, YXE85WPBL,
YXE85WPHL)

293 mm (11.5 in) (YXE85WPSL)

Minimum turning radius:

4.8 m (15.75 ft)

Maximum water depth:

37 cm (15 in) (YXE85WPAL, YXE85WPBL,
YXE85WPHL) / 38 cm (15 in) (YXE85WPSL)

Weight:

Curb weight:

699.0 kg (1541 lb) (YXE85WPBL)

719.5 kg (1586 lb) (YXE85WPAL, YXE85WPHL)

761.5 kg (1679 lb) (YXE85WPSL)

Engine:

Combustion cycle:

4-stroke

Cooling system:

Liquid cooled

Valve train:

DOHC

Cylinder arrangement:

Inline

Number of cylinders:

2-cylinder

Displacement:

847 cm³

Bore × stroke:

82.0 × 80.2 mm (3.23 × 3.16 in)

Compression ratio:

10.5 : 1

Starting system:

Electric starter

Lubrication system:

Dry sump

Engine oil:

Recommended brand:



SAE viscosity grades:

0W-30, 10W-30, 10W-40

Recommended engine oil grade:

API service SG type or higher, JASO standard MA

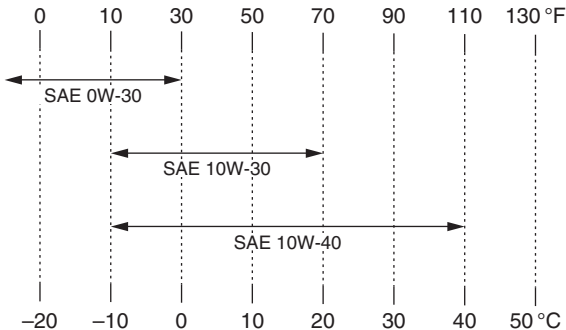

Quantity:

Oil change:

3.20 L (3.38 US qt, 2.82 Imp.qt)

With oil filter removal:

3.30 L (3.49 US qt, 2.90 Imp.qt)

Transmission oil:

Type:

SAE 80W-90 API GL-5 Hypoid gear oil

Quantity:

1.40 L (1.48 US qt, 1.23 Imp.qt)

Final gear oil:

Type:

SAE 80W-90 API GL-5 Hypoid gear oil

Quantity:

0.40 L (0.42 US qt, 0.35 Imp.qt)

Differential gear oil:

Type:

SAE 80W-90 API GL-5 Hypoid gear oil

Quantity:

0.31 L (0.33 US qt, 0.27 Imp.qt)

Coolant quantity:

Coolant reservoir (up to the maximum level mark):

0.28 L (0.30 US qt, 0.25 Imp.qt)

Radiator (including all routes):

3.70 L (3.91 US qt, 3.26 Imp.qt)

Air filter:

Air filter element:

Wet element

Air filter oil grade:

Foam air-filter oil

Secondary air filter element:

Oil-coated paper element

Fuel:

Recommended fuel:

Regular unleaded gasoline only

Minimum research octane:

91

Fuel tank capacity:

35 L (9.2 US gal, 7.7 Imp.gal)

Fuel reserve amount:

9.5 L (2.51 US gal, 2.09 Imp.gal)

Throttle body:

ID mark:

BG41 10

Spark plug (s):

Manufacturer/model:

NGK/LMAR8A-9

Spark plug gap:

0.8–0.9 mm (0.031–0.035 in)

Clutch:

Clutch type:

Wet, centrifugal, shoe

Drivetrain:

Primary reduction ratio:

1.000

Final drive:

Shaft

Secondary reduction ratio:

10.335 (69/36 x 25/17 x 33/9)

Transmission type:

CVT automatic with reverse

Gear ratio:

Transmission ratio:

2.380–0.710 : 1

Reverse gear:

2.333 (39/27 x 42/26)

Low range:

2.524 (53/21)

High range:

1.514 (53/35)

Front tire:

Size:

26x8-12 NHS (YXE85WPAL, YXE85WPBL,
YXE85WPHL)

27x9R12 NHS (YXE85WPSL)

Manufacturer/model:

GBC/DIRT COMMANDER (YXE85WPSL)

MAXXIS/MU75 (YXE85WPAL, YXE85WPBL,
YXE85WPHL)

Rear tire:

Size:

26x10-12 NHS (YXE85WPAL, YXE85WPBL,
YXE85WPHL)

27x11R12 NHS (YXE85WPSL)

Manufacturer/model:

GBC/DIRT COMMANDER (YXE85WPSL)

MAXXIS/MU76 (YXE85WPAL, YXE85WPBL,
YXE85WPHL)

Loading:

Maximum load:

538.5 kg (1187 lb) (YXE85WPSL)

576.0 kg (1270 lb) (YXE85WPAL, YXE85WPBL,
YXE85WPHL)

(Total weight of all occupants, cargo, accessories, and
tongue)

Tire air pressure (measured on cold tires):

For non-winch-equipped models:

Vehicle load:

0.0–200.0 kg (0–441 lb)

Recommended:

Front:

97.0 kPa (0.970 kgf/cm², 14.0 psi)

Rear:

97.0 kPa (0.970 kgf/cm², 14.0 psi)

Minimum:

Front:

90.0 kPa (0.900 kgf/cm², 13.0 psi)

Rear:

90.0 kPa (0.900 kgf/cm², 13.0 psi)

Vehicle load:

200.0–576.0 kg (441–1270 lb)

Recommended:

Front:

97.0 kPa (0.970 kgf/cm², 14.0 psi)

Rear:

159.0 kPa (1.590 kgf/cm², 23.0 psi)

Minimum:

Front:

90.0 kPa (0.900 kgf/cm², 13.0 psi)

Rear:

152.0 kPa (1.520 kgf/cm², 22.0 psi)

For winch-equipped models:

Vehicle load:

0.0–200.0 kg (0–441 lb)

Recommended:

Front:

83.0 kPa (0.830 kgf/cm², 12.0 psi)

Rear:

97.0 kPa (0.970 kgf/cm², 14.0 psi)

Minimum:

Front:

76.0 kPa (0.760 kgf/cm², 11.0 psi)

Rear:

90.0 kPa (0.900 kgf/cm², 13.0 psi)

Vehicle load:

200.0–538.5 kg (441–1187 lb)

Recommended:

Front:

97.0 kPa (0.970 kgf/cm², 14.0 psi)

Rear:

152.0 kPa (1.520 kgf/cm², 22.0 psi)

Minimum:

Front:

90.0 kPa (0.900 kgf/cm², 13.0 psi)

Rear:

145.0 kPa (1.450 kgf/cm², 21.0 psi)

Front wheel:

Rim size:

12 x 6.0 AT

Rear wheel:

Rim size:

12 x 7.5 AT

Front brake:

Type:

Hydraulic disc brake

Rear brake:

Type:

Hydraulic disc brake

Brake fluid:

Specified brake fluid:
DOT 4

Front suspension:

Type:
Double wishbone
Spring:
Coil spring
Shock absorber:
Gas-hydraulic damper
Wheel travel:
221 mm (8.8 in)

Rear suspension:

Type:
Double wishbone
Spring:
Coil spring
Shock absorber:
Gas-hydraulic damper
Wheel travel:
236 mm (9.3 in)

Electrical system:

System voltage:
12 V
Ignition system:
TCI
Charging system:
AC magneto

Battery:

Model:
U1-H11L

Voltage, capacity:

12 V, 28.0 Ah

Lights:

Headlight:
LED
Brake/tail light:
LED
Meter lighting:
LED
Neutral indicator light:
LED
High beam indicator light:
LED
Reverse indicator light:
LED
Coolant temperature warning light:
LED
Engine trouble warning light:
LED
Parking brake indicator light:
LED
High-range indicator light:
LED
Low-range indicator light:
LED
Differential gear lock indicator light:
LED
EPS warning light:
LED
Helmet reminder light:
0.8 W

Seat belt reminder light:

0.8 W

Battery voltage warning light:

LED

Fuses:

Main fuse:

50.0 A

Fuel injection system fuse:

10.0 A

EPS fuse:

40.0 A

Headlight fuse:

7.5 A

Signaling system fuse:

7.5 A

Ignition fuse:

15.0 A

Auxiliary DC jack fuse:

10.0 A

Backup fuse:

7.5 A

Four-wheel-drive motor fuse:

7.5 A

Radiator fan motor fuse:

30.0 A

ETV fuse:

10.0 A

Accessory fuse:

20.0 A

CONSUMER INFORMATION

EBU32820

Vehicle Emission Control Information label

The Vehicle Emission Control Information label is affixed at the location in the illustration. This label shows specifications related to exhaust emissions as required by federal law, state law and Environment Canada.

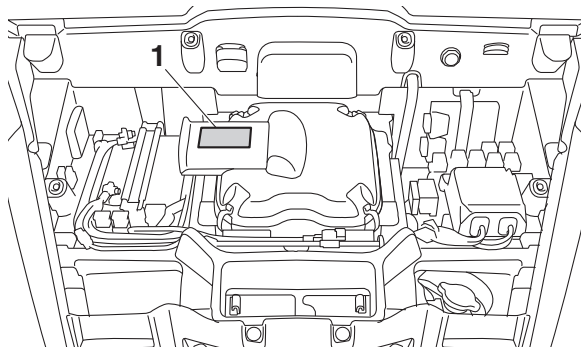

1. Vehicle Emission Control Information label

EBU38940

Emission Regulation (California)

An add-on or modified part must be compliant with applicable ARB evaporative emission control standards. A violation of this requirement is punishable by civil and/or criminal punishment.

NOISE REGULATION

TAMPERING WITH NOISE CONTROL SYSTEM PROHIBITED:

Federal law prohibits the following acts or the causing thereof: (1) The removal or rendering inoperative by any person other than for purposes of maintenance, repair, or replacement of any device or element of design incorporated into any new vehicle for the purpose of noise control prior to its sale or delivery to the ultimate purchaser or while it is in use or (2) the use of the vehicle after such device or element of design has been removed or rendered inoperative by any person. "AMONG THOSE ACTS PRESUMED TO CONSTITUTE TAMPERING ARE THE ACTS LISTED BELOW."

These acts include tampering with the following systems; i.e., modification, removal, etc.

Exhaust system	Muffler Exhaust pipe Silencer
Intake system	Air cleaner case Air cleaner element Intake duct

MAINTENANCE RECORD

Copies of work orders and/or receipts for parts you purchase and install will be required to document maintenance done in accordance with the warranty. The chart below is printed only as a reminder to you that the maintenance work is required. It is not acceptable proof of maintenance work.

MAINTENANCE INTERVAL			DATE OF SERVICE	MILEAGE	SERVICING DEALER NAME AND ADDRESS	REMARKS
month	km (mi)	hours				
1	240 (150)	20				
3	1300 (800)	80				
6	2500 (1600)	160				
12	5000 (3200)	320				
18	7500 (4800)	480				
24	10000 (6400)	640				
30	12500 (8000)	800				
36	15000 (9600)	960				
42	17500 (11200)	1120				
48	20000 (12800)	1280				
54	22500 (14400)	1440				
60	25000 (16000)	1600				

YAMAHA MOTOR CORPORATION, U.S.A. 2020 AND LATER MODEL SIDE-BY-SIDE LIMITED WARRANTY

Yamaha Motor Corporation, U.S.A. hereby warrants that new Yamaha Side-by-Side models purchased from an authorized Yamaha Side-by-Side dealer in the continental United States will be free from defects in material and workmanship for the period of time stated herein, subject to certain stated limitations.

THE PERIOD OF WARRANTY for Yamaha Side-by-Sides shall be six (6) months from the date of purchase, with no mileage limitation, except for the battery, which is warranted for thirty (30) days from the date of purchase.

DURING THE PERIOD OF WARRANTY any authorized Yamaha Side-by-Side dealer will free of charge, repair or replace, at Yamaha's option, any part adjudged defective by Yamaha due to faulty workmanship or material from the factory. Parts used in warranty repairs will be warranted for the balance of the product's warranty period. All parts replaced under warranty become property of Yamaha Motor Corporation, U.S.A.

GENERAL EXCLUSIONS from this warranty shall include any failures caused by:

- Competition or racing use.
- Installation of parts or accessories that are not qualitatively equivalent to genuine Yamaha parts.
- Abnormal strain, neglect, or abuse.
- Lack of proper maintenance and off-season storage as described in the Owner's Manual.
- Accident or collision damage.
- Modification to original parts.
- Damage due to improper transportation.

SPECIFIC EXCLUSIONS from this warranty shall include parts replaced due to normal wear or routine maintenance; such as spark plugs, oil, oil filter, air filter, and brake shoes.

THE CUSTOMER'S RESPONSIBILITY under this warranty shall be to:

- Operate and maintain the Side-by-Side as specified in the appropriate Owner's Manual, and
- Give notice to an authorized Yamaha Side-by-Side dealer of any and all apparent defects within ten (10) days after discovery, and make the machine available at that time for inspection and repairs at such dealer's place of business.

EMISSION CONTROL SYSTEM WARRANTY

Yamaha Motor Corporation, U.S.A. also warrants to the ultimate purchaser and each subsequent purchaser of each Yamaha Side-by-Side vehicle covered by this warranty that the vehicle is designed, built, and equipped so as to conform at the time of sale with all U.S. emissions standards applicable at the time of manufacture and that it is free from defects in materials and workmanship which would cause it not to meet these standards within the period listed immediately below. Failures other than those resulting from defects in material or workmanship which arise solely as a result of owner abuse and/or lack of proper maintenance are not covered by this warranty.

Thirty (30) months from the original purchase date or 5000 km, whichever comes first.

WARRANTY TRANSFER: To transfer the warranty from the original purchaser to any subsequent purchaser(s), it is imperative that the Side-by-Side be inspected and registered for warranty by an authorized Yamaha Side-by-Side dealer. In order for this warranty to remain in effect, this inspection and registration must take place within ten (10) days after transfer of ownership to the subsequent purchaser. A reasonable dealer-imposed fee may be charged for this inspection.

YAMAHA MOTOR CORPORATION, U.S.A. MAKES NO OTHER WARRANTY OF ANY KIND, EXPRESSED OR IMPLIED. ALL IMPLIED WARRANTIES OF MERCHANTABILITY AND FITNESS FOR A PARTICULAR PURPOSE WHICH EXCEED THE OBLIGATIONS AND TIME LIMITS STATED IN THIS WARRANTY ARE HEREBY DISCLAIMED BY YAMAHA MOTOR CORPORATION, U.S.A. AND EXCLUDED FROM THIS WARRANTY.

SOME STATES DO NOT ALLOW LIMITATIONS ON HOW LONG AN IMPLIED WARRANTY LASTS, SO THE ABOVE LIMITATION MAY NOT APPLY TO YOU. ALSO EXCLUDED FROM THIS WARRANTY ARE ANY INCIDENTAL OR CONSEQUENTIAL DAMAGES INCLUDING LOSS OF USE. SOME STATES DO NOT ALLOW THE EXCLUSION OR LIMITATION OF INCIDENTAL OR CONSEQUENTIAL DAMAGES, SO THE ABOVE EXCLUSION MAY NOT APPLY TO YOU.

THIS WARRANTY GIVES YOU SPECIFIC LEGAL RIGHTS, AND YOU MAY ALSO HAVE OTHER RIGHTS WHICH VARY FROM STATE TO STATE.

WARRANTY QUESTIONS AND ANSWERS

- Q. What costs are my responsibility during the warranty period?
- A. The customer's responsibility includes all costs of normal maintenance services, non-warranty repairs, accident and collision damages, and oil, oil filters, air filters, spark plugs, and brake shoes.
- Q. What are some examples of "abnormal" strain, neglect, or abuse?
- A. These terms are general and overlap each other in areas. Specific examples include: Running the machine out of oil, sustained high rpm, full-throttle, operating the machine with a broken or damaged part which causes another part to fail, damage or failure due to improper or careless transportation and or tie-down. If you have any specific questions on operation or maintenance, please contact your dealer for advice.
- Q. Does the warranty cover incidental costs such as towing or transportation due to a failure?
- A. No. The warranty is limited to repair of the machine itself.
- Q. May I perform any or all of the recommended maintenance shown in the Owner's Manual instead of having the dealer do them?
- A. Yes, if you are a qualified mechanic and follow the procedures specified in the Owner's and Service Manual. We do recommend, however, that items requiring special tools or equipment be done by a Yamaha Side x Side dealer.
- Q. Will the warranty be void or cancelled if I do not operate or maintain my new Side x Side exactly as specified in the Owner's Manual?
- A. No. The warranty on a new Side x Side cannot be "voided" or "cancelled." **However, if a particular failure is caused by operation or maintenance other than as described in the Owner's Manual, that failure may not be covered under warranty.**
- Q. What responsibility does my dealer have under this warranty?
- A. Each Yamaha Side x Side dealer is expected to:
1. Completely set up every new machine before sale.
 2. Explain the operation, maintenance, and warranty requirements to your satisfaction at the time of sale, and upon your request at any later date.
 3. Each Yamaha Side x Side dealer is held responsible for his setup, service and war-ranty repair work.
- Q. Is the warranty transferable to second owners?
- A. Yes. The remainder of the existing warranty can be transferred upon request. The unit has to be inspected and re-registered by an authorized Yamaha Side x Side dealer for the policy to remain effective.

CUSTOMER SERVICE

If your machine requires warranty service, you must take it to any authorized Yamaha Side x Side dealer within the continental United States. Be sure to bring your warranty registration card or other valid proof of the original date of purchase. If a question or problem arises regarding warranty, first contact the owner of the dealership. Since all warranty matters are handled at the dealer level, this person is in the best position to help you. If you are still not satisfied and require additional assistance, please write:

YAMAHA MOTOR CORPORATION U.S.A.
CUSTOMER RELATIONS DEPARTMENT
P.O. Box 6555
Cypress, California 90630

When contacting Yamaha Motor Corporation, U.S.A. don't forget to include any important information such as names, addresses, model, V.I.N. (Vehicle identification number), dates, and receipts.

CHANGE OF ADDRESS

The federal government requires each manufacturer of a motor vehicle to maintain a complete, up-to-date list of all first purchasers against the possibility of a safety-related defect and recall. This list is compiled from the purchase registrations sent to Yamaha Motor Corporation, U.S.A. by the selling dealer at the time of your purchase.

If you should move after you have purchased your new Side x Side, please advise us of your new address by sending a postcard listing your Side x Side model name, V.I.N. (Vehicle identification number), dealer number (or dealer's name) as it is shown on your warranty card, your name and new mailing address. Mail to:

YAMAHA MOTOR CORPORATION, U.S.A.
1270 Chastain Rd
Kennesaw, Georgia 30144
Attention: Warranty Department

This will ensure that Yamaha Motor Corporation, U.S.A. has an up-to-date registration record in accordance with federal law.

YAMAHA EXTENDED SERVICE (Y.E.S.)

Keep your Yamaha protected even after your warranty expires with genuine Yamaha Extended Service (Y.E.S.).

- Y.E.S. is designed and administered by Yamaha Motor Corporation to provide maximum owner satisfaction. You get uninterrupted factory-backed coverage for extra peace of mind.
- Y. E. S. is flexible. You choose the plan that's right for you: 12 months, 24 months, or 36 months beyond your warranty period.
- Y.E.S. is designed and administered by the same Yamaha people who handle your warranty – and it shows in the comprehensive coverage benefits. There are no mileage limitations. Coverage isn't limited to "moving parts" or the "drive train" like many other plans. And Y.E.S. covers manufacturing defects just like the warranty. See the sample contract at your Yamaha dealer to see how comforting uninterrupted factory-backed protection can be.
- You don't have to pay anything for covered repairs. There's no deductible to pay, and repairs aren't "pro-rated." You don't have any "out-of-pocket" expenses for covered repairs.

- In addition, Travel and Recreation Interruption Protection (TRIP) is included at no extra cost. TRIP gives you up to \$250 reimbursement per occurrence for any reasonable expenses you incur because your Yamaha needs covered service: replacement vehicle rental, emergency towing, phone calls, even food and lodging when you are away from home. This superb coverage goes into effect when you purchase Y.E.S., so it applies to any warranty repairs as well as covered repairs during your entire Y.E.S. plan period.
- Y.E.S. coverage is honored at any authorized Yamaha dealer nationwide.
- Y.E.S. coverage is transferable to a new owner if you sell or trade in your Side × Side. That can make your Yamaha much more valuable!

This excellent Y.E.S. plan coverage is only available to Yamaha owners like you, and only while your Yamaha is still within the Yamaha Limited Warranty period. So visit your authorized Yamaha dealer to get all the facts. He can show you how easy it is to protect your investment with Yamaha Extended Service.

We urge you to act now. You'll get the excellent benefits of TRIP coverage right away, and you'll rest easy knowing you'll have strong factory-backed protection even after your Yamaha Limited Warranty expires. You can also save money: Y.E.S. costs less within the first 90 days after you buy your Yamaha. See your dealer today!

A special note:

If visiting your dealer isn't convenient, contact Yamaha with your Vehicle Identification Number. We'll be happy to help you get the Y.E.S. coverage you need.

Yamaha Service Marketing
P.O. Box 6555
Cypress, CA 90630



YAMAHA



EXTENDED



SERVICE

INDEX

A

Accelerator pedal	5-17
Accelerator pedal, checking	9-41
Accelerator pedal, Pre-operation check	6-6
Air filter	9-31
Air filter check hoses	9-35
Auxiliary DC jack	5-42
Axle boots	9-29

B

Basic guide for safe use	8-1
Battery, Periodic maintenance	9-48
Battery voltage warning light	5-6
Brake fluid level, checking	9-39
Brake fluid, replacing	9-41
Brake light switch, adjusting	9-42
Brake pedal	5-17
Brake pedal, checking	9-41
Brakes, Periodic maintenance	9-38
Brakes, Pre-operation check	6-3
Brake/tail light	9-56

C

Cable, inspecting and lubrication	9-43
Cargo bed	5-25
Cleaning	10-1
Control cables, Pre-operation check	6-7
Coolant, Periodic maintenance	9-27
Coolant, Pre-operation check	6-6
Coolant temperature warning light	5-4
Cup holders	5-24

D

Differential gear lock indicator light	5-3
Differential gear oil, Periodic maintenance	9-25
Differential gear, Pre-operation check	6-6
Doors	5-19
Driver seat position	5-20
Drive select lever	5-18
Drive select lever operation and reverse driving	7-3
Drivetrain icon	5-3

E

Emission Regulation (California)	12-1
Engine break-in	7-1
Engine oil and oil filter, Periodic maintenance	9-11
Engine oil, Pre-operation check	6-5
Engine trouble warning light	5-5
EPS warning light	5-5

F

Final gear oil, Periodic maintenance	9-23
Final gear, Pre-operation check	6-6
Fittings and fasteners, Pre-operation check	6-7
Four-wheel drive knob (On-Command 4WD)	5-16
Front and rear brake pads, checking	9-38
Fuel, Pre-operation check	6-3
Fuel tank cap	5-19
Fuse, replacing	9-53

G

Glove compartment	5-22
-------------------------	------

H

Headlight beam, adjusting	9-56
Headlights	9-55
Helmet reminder light	5-6

High beam indicator light	5-3
High-range indicator light	5-2
Hood	9-10
I	
Identification numbers	1-1
Indicator lights and warning lights	5-2
Instruments, lights and switches, Pre-operation check	6-7
J	
Jump-starting	9-52
K	
Key identification number	1-2
L	
Label locations	2-1
Light switch	5-15
Loading	7-8
Low-range indicator light	5-2
M	
Main switch	5-1
Maintenance and lubrication chart	9-6
Maintenance chart, emission control system	9-4
Maintenance charts	9-4
Maintenance record	12-3
Model label	1-1
Multi-function meter unit	5-7
N	
Neutral indicator light	5-3
Noise regulation	12-2
O	
On-Command drive knob, operation	7-6
Owner's Manuals and Tool kit	9-2

P	
Parking	7-8
Parking brake indicator light	5-3
Parking brake lever	5-18
Parking brake lever free play, adjusting	9-42
Parking brake pads, checking	9-39
Passenger handhold, Pre-operation check	6-7
Passenger seat cushion	5-20
Pedal, lubrication	9-44
R	
Rear knuckle upper and lower pivot, lubrication	9-45
Reverse indicator light	5-3
S	
Safety information	3-1
Seat belt reminder light	5-6
Seat belts	5-22
Seat belts, Pre-operation check	6-6
Shock absorbers, front (YXE85WPBL)	5-27
Shock absorbers, front (YXE85WPSL / YXE85WPHL / YXE85WPAL)	5-28
Shock absorbers, rear (YXE85WPBL)	5-33
Shock absorbers, rear (YXE85WPSL / YXE85WPHL / YXE85WPAL)	5-35
Spark arrester, cleaning	9-36
Spark plugs, checking	9-29
Specifications	11-1
Speed Management System	5-13
Stabilizer bushes, checking	9-44
Starting the engine	7-2
Steering, Pre-operation check	6-7
Steering shaft, lubrication	9-45
Steering wheel position	5-21

Storage	10-2
Storage compartments	5-23
T	
Tire, replacing	9-46
Tires, Pre-operation check	6-7
Trailer hitch bracket and receiver	5-41
Transmission oil	9-20
Transmission, Pre-operation check	6-5
Troubleshooting	9-57
Troubleshooting charts	9-58
V	
Valve clearance	9-38
V-belt case drain plug	9-36
Vehicle Emission Control Information label	12-1
Vehicle identification number	1-1
W	
Warranty, extended	12-6
Warranty, limited	12-4
Wheel installation	9-47
Wheel removal	9-46
Winch switch	5-15
Winch (YXE85WPSL)	5-40
Y	
Yamaha Adventure Pro powered by Magellan®	5-43
Yamalube	9-19

For your best ownership experience, think **Genuine Yamaha!**

Genuine Yamaha Parts – Genuine Yamaha replacement parts are the exact same parts as the ones originally equipped on your vehicle, providing you with the performance and durability you have come to expect. Why settle for aftermarket parts that may not provide full confidence and satisfaction?

Genuine Yamaha Accessories – Yamaha only offers accessories that meet our high standards for quality and performance. Buy with confidence, knowing your Genuine Yamaha Accessories will fit right and perform right – right out of the box.

Yamalube – Take care of your Yamaha with legendary Yamalube oils, lubricants, and care products. They're formulated and approved by the toughest judges we know: the Yamaha engineering teams that know your Yamaha from the inside out.

Genuine Yamaha Service Manuals – Get the same factory manual for your vehicle that the technicians at your authorized Yamaha dealer use. Service manuals are available through your Yamaha dealer or you can order them directly through yamahapubs.com (for US consumers only).

Genuine Yamaha products are available only from your Yamaha dealer.

Find out more at:

For US consumers, please visit yamaha-motor.com

For Canadian consumers, please visit yamaha-motor.ca



PRINTED IN USA
2019.08-1.0x1 CR (E)