

**PARTS
CATALOGUE
CATALOGUE
DE PIÈCES DÉTACHÉES**

YD110-1 (BY12) AFRICA



1TBY1-600F1

()

YD110-1
CATALOGUE DE PIECES DETACHEES
©2017 par Yamaha Motor Co., Ltd.
1^{re} édition, septembre 2017
Tous droits réservés
Toute réimpression ou utilisation
non autorisée sans la permission écrite
de la Yamaha Motor Co., Ltd.
est formellement interdite.
Imprimé au Japon

YD110-1
PARTS CATALOGUE
©2017 by Yamaha Motor Co., Ltd.
1st edition, September 2017
All rights reserved.
Any reprinting or unauthorized use
without the written permission of
Yamaha Motor Co., Ltd.
is expressly prohibited.
Printed in Japan.

AVANT-PROPOS

Ce catalogue de pièces détachées concerne les pièces pour le(s) modèle(s) indiqué(s) sur la page de couverture. Lorsque vous commandez des pièces de rechange, veuillez vous référer à ce catalogue de pièces détachées et indiquer clairement les numéros et les noms des pièces détachées.

1. Les modifications ou ajouts ayant été effectués après la parution du catalogue de pièces détachées seront décrits dans les Bulletins d'information concernant les pièces détachées.

Il est recommandé que vous apportiez les corrections nécessaires au catalogue des pièces détachées en vous référant aux Bulletins d'information.

2. Abréviations

Dans ce catalogue, les abréviations suivantes sont utilisées:

“UR” Utiliser le numéro de pièces spécifié.

“UN” Utiliser autant que nécessaire.

“AP” Pièces de substitution

“LM” Fabrication locale (les pièces doivent être commandées localement.)

“F#” N° de cadre (applicable au N° de série)

“O/S” Surdimensionné

3. Nombre de pièces d'un assemblage

- Les pièces fournies comme composants d'un assemblage sont précédées d'un point (.) de la manière indiquée ci-dessous.
- Le chiffre apparaissant à la droite de chaque composant indique la quantité de pièces pour chaque unité d'assemblage.

N° PIECES	DESCRIPTION	QTE	REMARQUES
2F5-83310-60	ENS. CLIGNOTANT AVANT	2	
115-83311-60	.AMPOULE (6V-18W)	1	

4. Les couleurs concernant les graphiques sont indiquées dans la colonne “REMARQUES”, comme indiqué ci-dessous.

N° PIECES	DESCRIPTION	QTE	REMARQUES
2N4-24110-00-X5	RESERVOIR A ESSENCE.	2	MXR
3J1-24240-10	.GRAPHIQUE	1	POUR MXR

5. Veuillez noter que les illustrations sont indiquées à titre de référence pour trouver les numéros de pièces, non pour être utilisées lors de l'assemblage. Lors de l'assemblage, veuillez utiliser le manuel d'entretien adéquat.

6. L'astérisque (*) placé devant un numéro de référence indique des éléments qui ont été modifiés après la première édition.

FOREWORD

This Parts Catalogue is related to the parts for the model(s) on the cover page. When you are ordering replacement parts, please refer to this Parts Catalogue and quote both part numbers and part names correctly.

1. Modifications or additions which have been made after the issue of the Parts Catalogue will be announced in the Parts News.
It is advisable that you make the necessary corrections to the Parts Catalogue according to the Parts News.

2. Abbreviations

The following abbreviations are used in this Parts Catalogue.

“UR” Use specified parts number.

“UN” Use as many as needed.

“AP” Alternate Parts

“LM” Locally Made (Parts need to be ordered locally)

“F#” Frame No. (Applicable machine No.)

“O/S” Over Size

3. The number of components for assembly

- Parts, which are to be supplied in an assembly, are listed with a dot (.) in front of the part name as shown below.
- The numeral appearing to the right of each component part indicates the quantity of parts for each assembly unit.

PART NO.	DESCRIPTION	Q'TY	REMARKS
2F5-83310-60	FRONT FLASHER LIGHT ASSY	2	
115-83311-60	.BULB (6V-18W)	1	

4. Applicable colours of graphics are represented in the “REMARKS” as shown below.

PART NO.	DESCRIPTION	Q'TY	REMARKS
2N4-24110-00-X5	FUEL TANK COMP.	2	MXR
3J1-24240-10	.GRAPHIC, FUEL TANK	1	FOR MXR

5. Note that the illustrations for reference in finding parts numbers are not to be used for assembling. When assembling, please use the applicable service manual.

6. The asterisk (*) before a reference number indicates modified items after the first edition.

AVANT-PROPOS

7. N° de série applicable

N° de Série du cadre

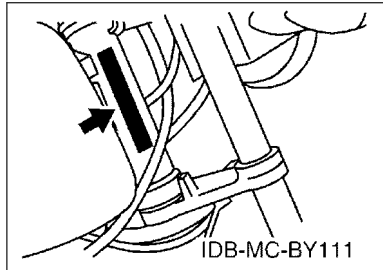

N° de Série du moteur

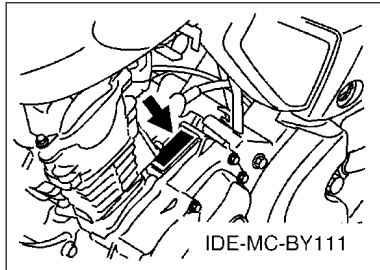

8. Code couleur applicable (L'estampille (*) indique la couleur du modèle.)

Abréviation	Nom de la couleur	Code couleur
CM6(*)	CYAN METALLIC 6	1344
DRMK(*)	DEEP RED METALLIC K	0918
SMX(*)	BLACK METALLIC X	0903

9. N° de série initial applicable

N° de Série du cadre

N° de série	Nom de la colonne Qté	Code du modèle

N° de Série du moteur

N° de série	Nom de la colonne Qté	Code du modèle

FOREWORD

7. Applicable Serial No.

Frame Serial No.

Engine Serial No.

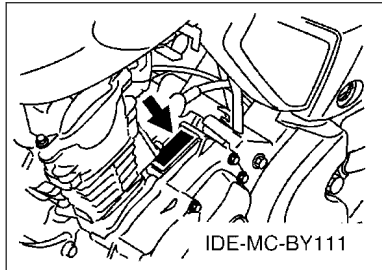
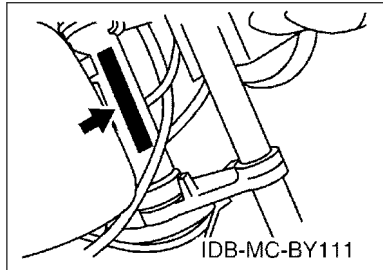

8. Applicable Colour Code (The (*) mark shows Model colour.)

Abbreviation	Colour Name	Colour Code
CM6(*)	CYAN METALLIC 6	1344
DRMK(*)	DEEP RED METALLIC K	0918
SMX(*)	BLACK METALLIC X	0903

9. Applicable Starting Serial No.

Frame Serial No.

Serial No.	Name Of Q'ty Column	Model Code

Engine Serial No.

Serial No.	Name Of Q'ty Column	Model Code

TABLE DES MATIERES

MOTEUR

CYLINDRE.....	1
VILEBREQUIN & PISTON.....	2
SOUPAPE.....	3
ARBRE A CAMES & CHAINE.....	4
POMPE A HUILE.....	5
ADMISSION.....	6
CARBURATEUR.....	7
ECHAPPEMENT.....	8
CARTER.....	9
COUVERCLE DE CARTER 1.....	10
DEMARREUR.....	11
EMBRAYAGE.....	12
TRANSMISSION.....	13
BARILLET & FOURCHETTE.....	14
AXE DE SELECT & PEDALE.....	15

CHASSIS

CADRE.....	16
PARE BOUE.....	17
COUVERCLE LATERAL.....	18
BRAS ARRIERE & SUSPENSION.....	19
DIRECTION.....	20
FOURCHE AVANT.....	21
RESERVOIR A CARBURANT.....	23
RESERVOIR A CARBURANT 2.....	24
SELLE.....	26
ROUE AVANT.....	27
ROUE ARRIERE.....	29
GUIDON & CABLE.....	31
SUPPORT & REPOSE PIED.....	32
GENERATRICE.....	34
CLIGNOTANT.....	35
COMPTEUR.....	37
PHARE.....	38
FEU ARRIERE.....	39
COMMUTATEUR ET LEVIER.....	40
PARTIE ELECTRIQUE 1.....	41
PARTIE ELECTRIQUE 2.....	42

INDEX

INDEX NUMERIQUE.....	43
----------------------	----

CONTENTS

ENGINE

CYLINDER.....	1
CRANKSHAFT & PISTON.....	2
VALVE.....	3
CAMSHAFT & CHAIN.....	4
OIL PUMP.....	5
INTAKE.....	6
CARBURETOR.....	7
EXHAUST.....	8
CRANKCASE.....	9
CRANKCASE COVER 1.....	10
STARTER.....	11
CLUTCH.....	12
TRANSMISSION.....	13
SHIFT CAM & FORK.....	14
SHIFT SHAFT.....	15

CHASSIS

FRAME.....	16
FENDER.....	17
SIDE COVER.....	18
REAR ARM & SUSPENSION.....	19
STEERING.....	20
FRONT FORK.....	21
FUEL TANK.....	23
FUEL TANK 2.....	24
SEAT.....	26
FRONT WHEEL.....	27
REAR WHEEL.....	29
STEERING HANDLE & CABLE.....	31
STAND & FOOTREST.....	32
GENERATOR.....	34
FLASHER LIGHT.....	35
METER.....	37
HEADLIGHT.....	38
TAILLIGHT.....	39
HANDLE SWITCH & LEVER.....	40
ELECTRICAL 1.....	41
ELECTRICAL 2.....	42

INDEX

NUMERICAL INDEX.....	43
----------------------	----

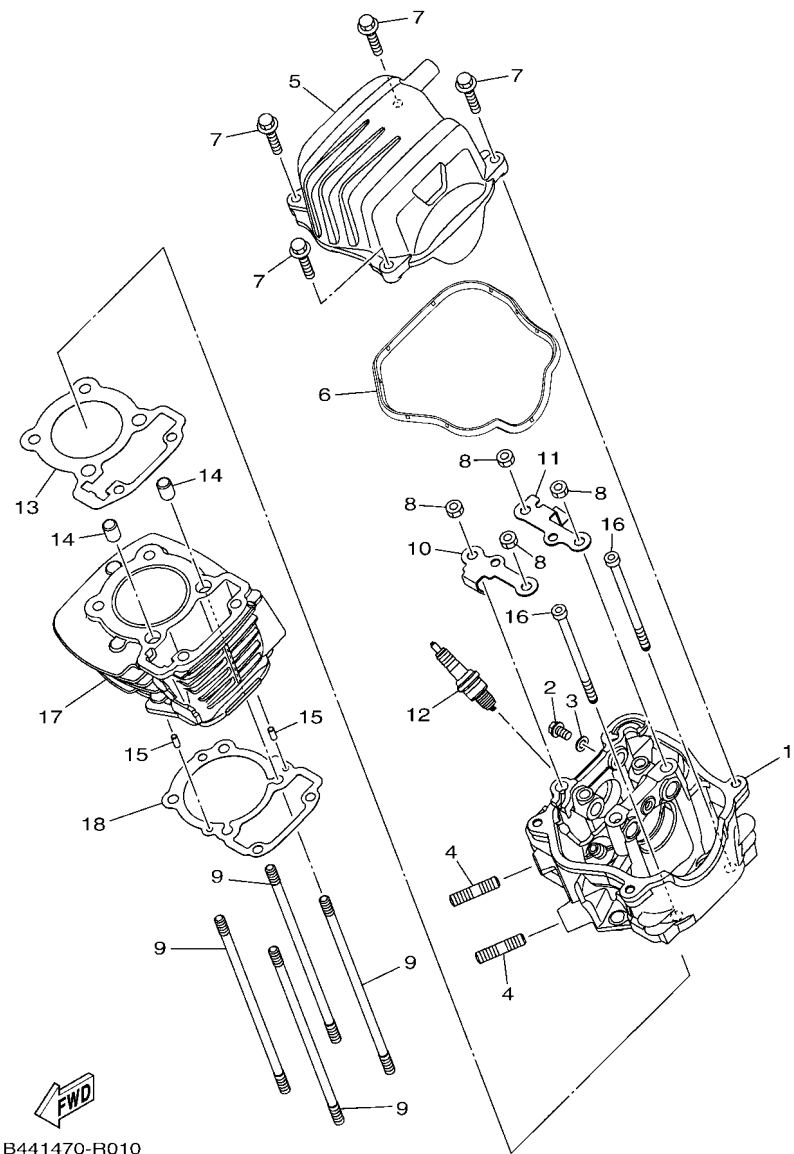

B441470-R010

FIG. 1 CYLINDRE

CYLINDER

REF. N°	N° PIECES PART NO.	DESCRIPTION DESCRIPTION	BY12				REMARQUES REMARKS
1	B44-E1111-00	CULASSE HEAD, CYLINDER 1	1				
2	95022-06010	BOULON, A COLLERETTE BOLT, FLANGE	1				
3	90430-06817	JOINT GASKET	1				
4	95612-08620	GOIJON BOLT, STUD	2				
5	B44-E1190-10	COUVERCLE, CULASSE 1 COVER, CYLINDER HEAD 1	1				
6	B44-E1193-00	JOINT, COUVERCLE DE CULASSE 1 GASKET, HEAD COVER 1	1				
7	95022-06025	BOULON, A COLLERETTE BOLT, FLANGE	4				
8	90170-07800	ECROU NUT	4				
9	B44-E1391-00	GOIJON, 1 DE CULASSE BOLT, STUD 1	4				
10	B44-E111F-00	PLAQUE PLATE	1				
11	B44-E112F-00	PLAQUE 2 PLATE 2	1				
12	94703-00894	BOUGIE D. ALLUMAGE (NGK CR6HSA) PLUG, SPARK (NGK CR6HSA)	1				
13	B44-E1181-20	JOINT, DE CULASSE 1 GASKET, CYLINDER HEAD 1	1				
14	91810-14804	CLAVETTE PIN, DOWEL	2				
15	93604-10011	CLAVETTE PIN, DOWEL	2				
16	90110-06843	BOULON, TETE HEXAGONALE CREUSE BOLT, HEXAGON SOCKET HEAD	2				
17	B44-E1310-00	CYLINDRE CYLINDER	1				
18	B44-E1351-10	JOINT, D'EMBASE GASKET, CYLINDER	1				

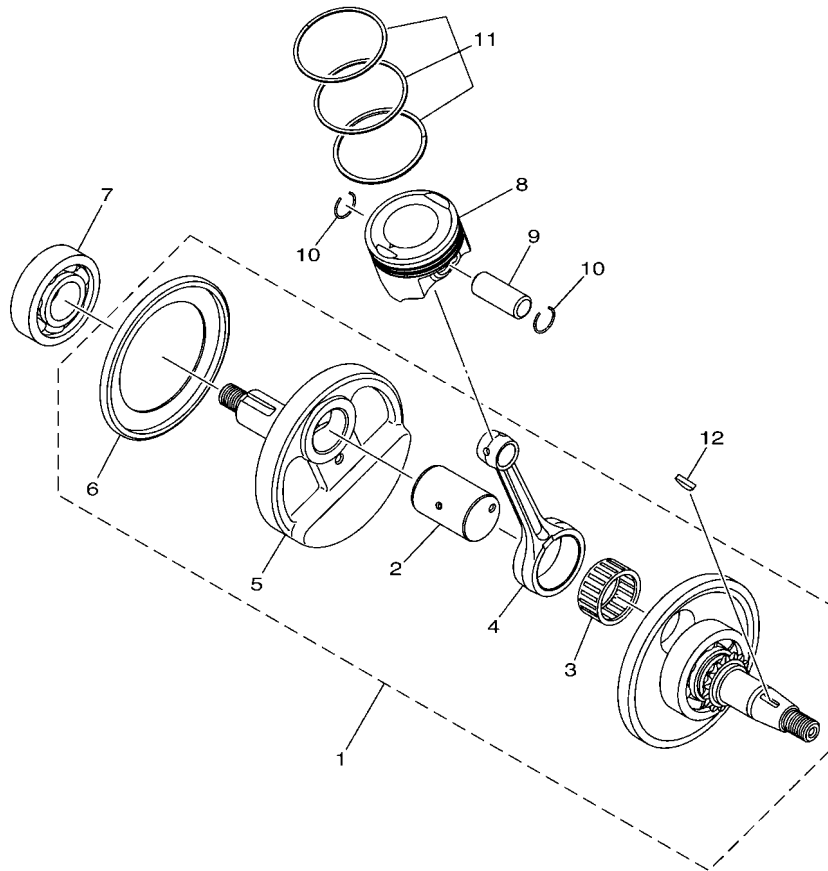

 BY12600-T020

FIG. 2 VILEBREQUIN & PISTON

CRANKSHAFT & PISTON

REF. N°	N° PIECES PART NO.	DESCRIPTION DESCRIPTION	BY12				REMARQUES REMARKS
1	B44-WE140-01	VILEBREQUIN COMPLET CRANKSHAFT ASSY	1				
2	B44-E1681-00	.MANETON, VILEBREQUIN 1 .PIN, CRANK 1	1				
3	93310-325YD	.ROULEMENT .BEARING	1				
4	B44-E1651-00	.BIELLE NUE .ROD, CONNECTING	1				
5	B44-E1422-00	.MASSOLOTTE DE VILEBREQUIN 2 .CRANK 2	1				
6	B44-E3452-00	.COUVERCLE DE ROTOR FILTRE .COVER, ROTOR FILTER	1				
7	93306-304YU	ROULEMENT BEARING	1				
8	B44-E1631-00	PISTON (STD) PISTON (STD)	1				
	B44-E1636-09	PISTON (0.50MM O/S) PISTON (0.50MM O/S)	1				AP AP
	B44-E1638-09	PISTON (1.00MM O/S) PISTON (1.00MM O/S)	1				AP AP
9	B44-E1633-00	AXE, PISTON PIN, PISTON	1				
10	93450-14088	CIRCLIP, TYPE S CIRCLIP	2				
11	B44-E1603-00	JEU DE SEGMENTS (STD) PISTON RING SET (STD)	1				
	B44-E1605-00	JEU DE SEGMENTS (0.50MM O/S) PISTON RING SET (0.50MM O/S)	1				AP AP
	B44-E1607-00	JEU DE SEGMENTS (1.00MM O/S) PISTON RING SET (1.00MM O/S)	1				AP AP
12	90280-03017	CLAVETTE, DEMI-LUNE KEY, WOODRUFF	1				



B441470-R030

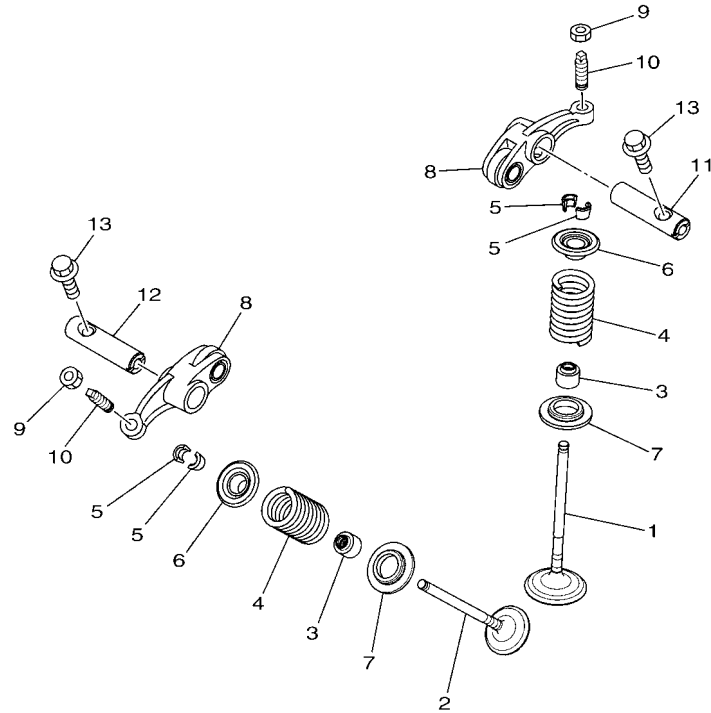

FIG. 3 SOUPAPE

VALVE

REF. N°	N° PIECES PART NO.	DESCRIPTION DESCRIPTION	BY12				REMARQUES REMARKS
1	B44-E2111-00	SOUPAPE, ADMISSION VALVE, INTAKE	1				
2	B44-E2121-00	SOUPAPE, ECHAPPEMENT VALVE, EXHAUST	1				
3	1GC-E2119-00	JOINT, QUEUE DE SOUPAPE SEAL, VALVE STEM	2				
4	1GC-E2113-00	RESSORT DE SOUPAPE, INTERNE SPRING, VALVE INNER	2				
5	1AA-12118-00	FRAISE, SOUPAPE LOCK, VALVE SPRING RETAINER	4				UR UR
5TL	E2118-00	FRAISE, SOUPAPE LOCK, VALVE SPRING RETAINER	4				UR UR
6	1GC-E2117-00	BUTEE DE RESSORT DE SOUPAPE RETAINER, VALVE SPRING	2				
7	B44-E2126-00	SIEGE, RESSORT DE SOUPAPE2 SEAT, VALVE SPRING 2	2				
8	B44-E2151-00	CULBUTEUR ARM, VALVE ROCKER	2				
9	90170-05302	ECROU NUT	2				
10	1GC-E2159-00	VIS, REGLAGE DE SOUPAPE SCREW, VALVE ADJUSTING	2				
11	B44-E2146-00	AXE, CULBUTEUR SHAFT, ROCKER	1				
12	B44-E2156-00	AXE, CULBUTEUR 2 SHAFT, ROCKER 2	1				
13	95022-06016	BOULON, A COLLERETTE BOLT, FLANGE	2				

FIG. 4 ARBRE A CAMES & CHAINE

CAMSHAFT & CHAIN

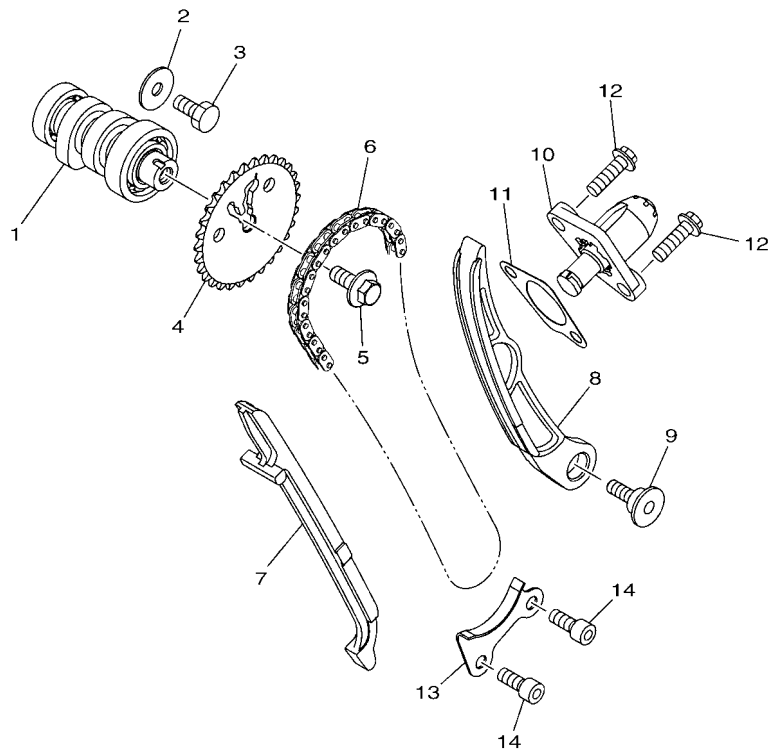

REF. N°	N° PIECES PART NO.	DESCRIPTION DESCRIPTION	BY12					REMARQUES REMARKS
1	B44-WE217-00	ENS ARBRE A CAMES 1 CAMSHAFT ASSY 1	1					
2	90201-06883	RONDELLE, PLATE WASHER, PLATE	1					
3	90101-06834	BOULON BOLT	1					
4	B44-E2176-00	PIGNON, CHAINE DE DISTRIBUTION SPROCKET, CAM CHAIN	1					
5	90105-07801	BOULON BOLT, FLANGE	1					
6	94568-G3086	CHAINE CHAIN	1					
7	1GC-E2231-00	GUIDE, BUTEE 1 GUIDE, STOPPER 1	1					
8	B44-E2241-00	GUIDE, BUTEE 2 GUIDE, STOPPER 2	1					
9	1GC-E2228-00	BOULON BOLT	1					
10	B44-E2210-00	TENDEUR DE CHAINE DISTRIBUTION TENSIONER ASSY, CAM CHAIN	1					
11	B44-E2213-00	JOINT, CARTER DE TENDEUR GASKET, TENSIONER CASE	1					
12	95022-06020	BOULON, A COLLERETTE BOLT, FLANGE	2					
13	B44-E2437-00	RETENUE STOPPER	1					
14	91312-06012	BOULON, TETE HEXAGONALE CREUSE BOLT, HEXAGON SOCKET HEAD	2					



B441470-R040

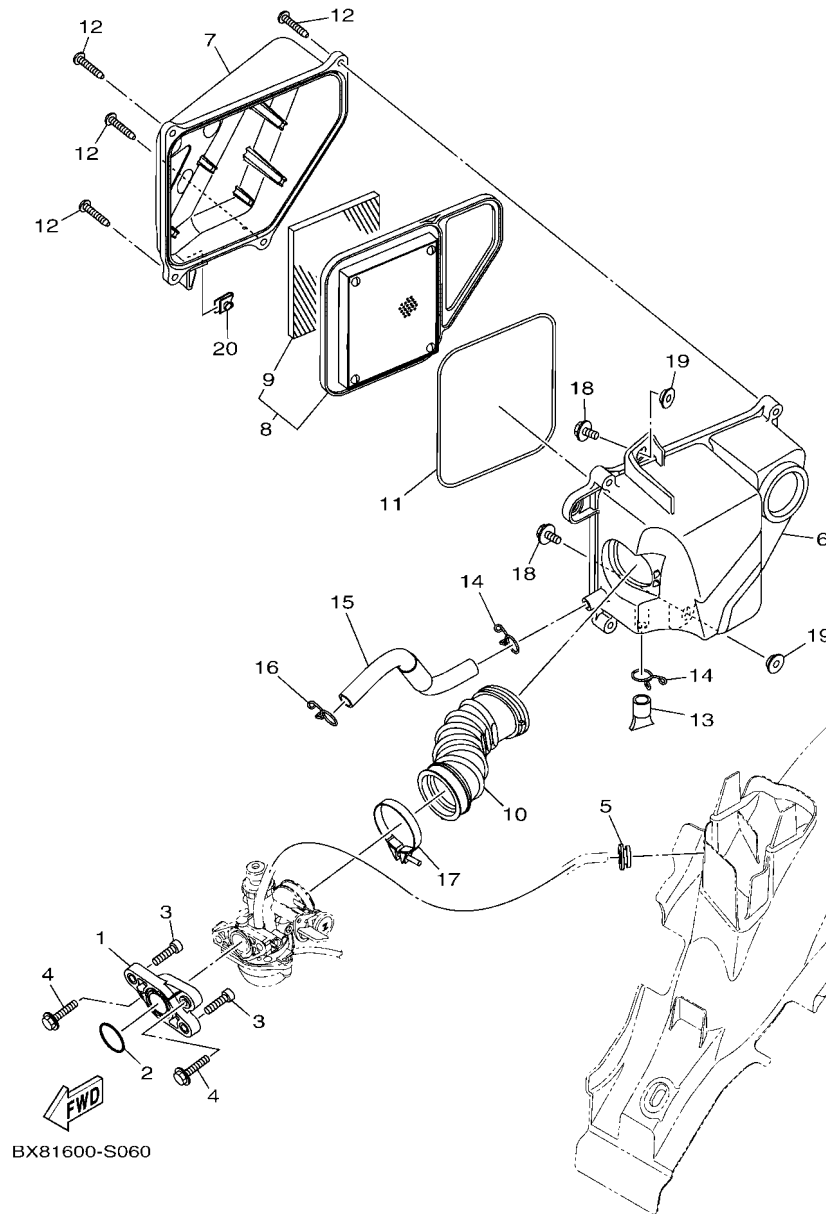

BX81600-S060

FIG. 6 ADMISSION

INTAKE

REF. N°	N° PIECES PART NO.	DESCRIPTION DESCRIPTION	BY12				REMARQUES REMARKS
1	B44-E3585-00	TUBULURE MANIFOLD	1				
2	93210-25813	JOINT TORIQUE O-RING	1				
3	91312-06025	BOULON, TETE HEXAGONALE CREUSE BOLT, HEXAGON SOCKET HEAD	2				
4	95022-06025	BOULON, A COLLERETTE BOLT, FLANGE	2				
5	90480-13398	PASSE-FIL GROMMET	1				
6	B69-E4411-00	BOITIER, FILTRE A AIR 1 CASE, AIR CLEANER 1	1				
7	B44-E4412-00	COUVERCLE DE BOITIER DE FILTRE CAP, CLEANER CASE 1	1				
8	B44-E4450-00	ELEMENT CPLT.FILTRE A AIR ELEMENT ASSY, AIR CLEANER	1				
9	B44-E4451-00	.ELEMENT, FILTRE A AIR .ELEMENT, AIR CLEANER	1				
10	B44-E4453-00	RACCORD, FILTRE A AIR 1 JOINT, AIR CLEANER 1	1				
11	B44-E4452-00	JOINT SEAL	1				
12	97702-50025	VIS, TETE FRAISEE SCREW, TAPPING	4				
13	B44-E443E-00	TUBE, VIDANGE PIPE, DRAIN	1				
14	90467-15012	JONC CLIP	2				
15	B44-E1166-00	DURITE, DE RENIFLARD 1 PIPE, BREATHER 1	1				
16	90467-15012	JONC CLIP	1				
17	90450-48804	BRIDE, DE DURITE HOSE CLAMP ASSY	1				
18	95802-06012	BOULON XZ550-82 BOLT, FLANGE	2				
19	90387-068P1	COLLERETTE COLLAR	2				
20	90183-06818	ECROU, RESSORT NUT, SPRING	1				

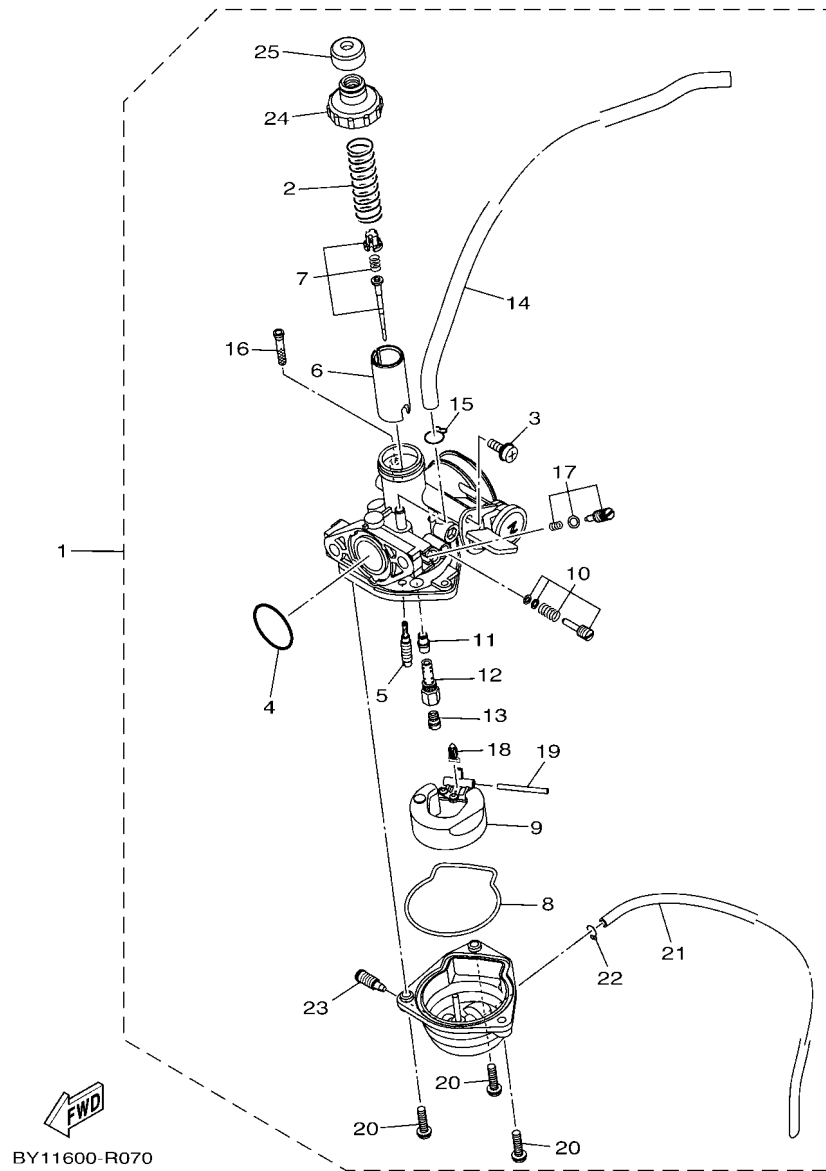

BY11600-R070

FIG. 7 CARBURATEUR

CARBURETOR

REF. N°	N° PIECES PART NO.	DESCRIPTION DESCRIPTION	BY12				REMARQUES REMARKS
1	B69-E4101-00	CARBURATEUR 1 COMPLET CARBURETOR ASSY 1	1				
2	B44-14131-00	.RESSORT, BOISSEAU .SPRING, THROTTLE VALVE	1				
3	97602-04110	.VIS .SCREW, PAN HEAD WITH WASHER	1				
4	2JG-14147-00	.JOINT TORIQUE .O-RING	1				
5	B44-14142-12	.GICLEUR, RALENTI (# 12.5) .JET, PILOT (# 12.5)	1				
6	B69-14112-30	.BOISSEAU 1 .VALVE, THROTTLE 1	1				
7	B44-1490J-00	.JEU D'AIGUILLES .NEEDLE SET	1				
8	B44-14147-00	.JOINT TORIQUE .O-RING	1				
9	3XG-14185-00	.FLOTTEUR .FLOAT	1				
10	B44-14103-00	.JEU DE VIS D'ACCELERATION .THROTTLE SCREW SET	1				
11	B44-14141-32	.PUITS D'AIGUILLE .NOZZLE, MAIN	1				
12	B44-1496A-10	.PUITS D'AIGUILLE .HOLDER, NEEDLE JET	1				
13	3G2-1423E-39	.GICLEUR, PRINCIPAL .JET, MAIN (#98.8)	1				
14	B44-14197-00	.DURITE .PIPE	1				
15	55X-14937-00	.JONC .CLIP	1				
16	5LW-14994-00	.DURITE .NET, FILTER	1				
17	B44-14104-00	.JEU DE VIS DE DOSAGE D'AIR .AIR SCREW SET	1				
18	5TN-14150-00	.POINTEAU .NEEDLE ASSY	1				
19	127-14186-00	.AXE, FLOTTEUR .PIN, FLOAT	1				
20	97602-04116	.VIS .SCREW, PAN HEAD WITH WASHER	3				
21	B44-14196-00	.DURITE .PIPE, OVER FLOW 1	1				
22	22F-14139-00	.JONC DE DURITE .CLIP, PIPE	1				
23	1PM-14191-00	.PLOT, VIDANGE .PLUG, DRAIN	1				
24	B44-14158-00	.DESSUS, CHAMBRE DE MELANGE .TOP, MIXING CHAMBER	1				
25	B44-14169-00	.COUVERCLE .CAP	1				

FIG. 8 ECHAPPEMENT

EXHAUST

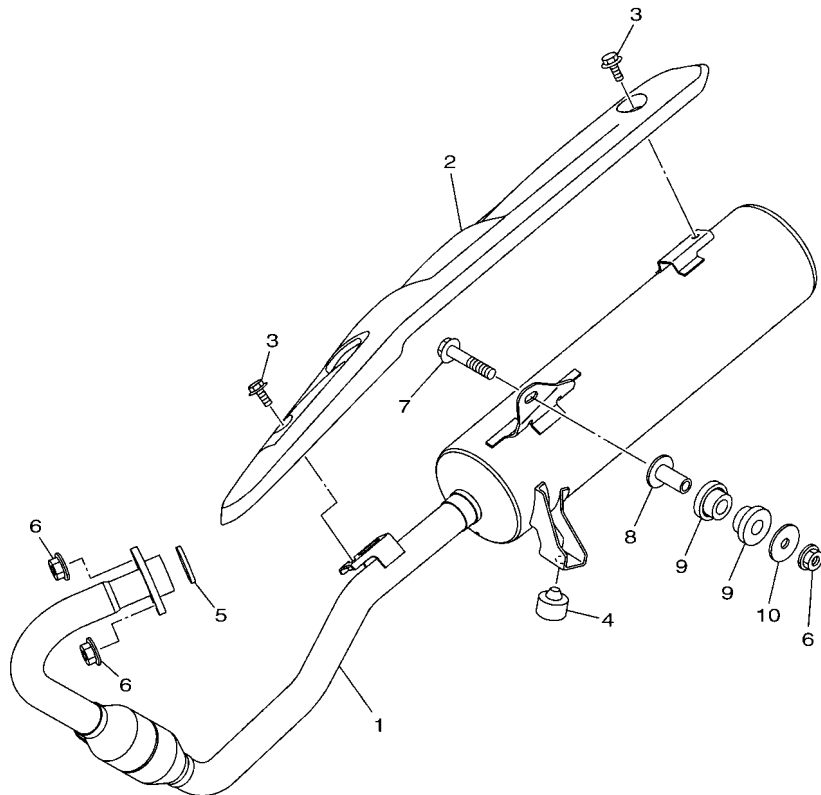

FWD
BY11600-R080

REF. N°	N° PIECES PART NO.	DESCRIPTION DESCRIPTION	BY12				REMARQUES REMARKS
1	B69-E4711-00	POT D'ECHAPPEMENT 1 MUFFLER 1	1				
2	B44-E4718-00	PROTECTEUR, POT D'ECHAP 1 PROTECTOR, MUFFLER 1	1				
3	95812-06014	BOULON BOLT, FLANGE	2				
4	54B-F7114-00	BUTEE, BEQUILLE CENTRALE STOPPER, MAIN STAND	1				
5	5DG-E4613-00	JOINT DE COUDE D'ECHAPPEMENT GASKET, EXHAUST PIPE	1				
6	95702-08500	ECROU, A COLLERETTE NUT, FLANGE	3				
7	95812-08045	BOULON BOLT, FLANGE	1				
8	90387-08836	COLLERETTE COLLAR	1				
9	B69-E4747-00	AMORTISSEUR DE POT D'ECHAPPT DAMPER, MUFFLER	2				
10	90201-08612	RONDELLE, PLATE WASHER, PLATE	1				

FIG. 9 CARTER

CRANKCASE

REF. N°	N° PIECES PART NO.	DESCRIPTION DESCRIPTION	BY12				REMARQUES REMARKS
1	B69-E5111-00	CARTER DE MOTEUR CRANKCASE 1	1				
2	B44-WE512-00	CARTER DE MOTEUR CRANKCASE 2	1				
3	91830-21014	RIVET PIN, DOWEL	2				
4	95022-06055	BOULON, A COLLERETTE BOLT, FLANGE	2				
5	95022-06045	BOULON, A COLLERETTE BOLT, FLANGE	9				
<hr/>							
<hr/>							
<hr/>							
<hr/>							
<hr/>							
<hr/>							
<hr/>							
<hr/>							
<hr/>							
<hr/>							

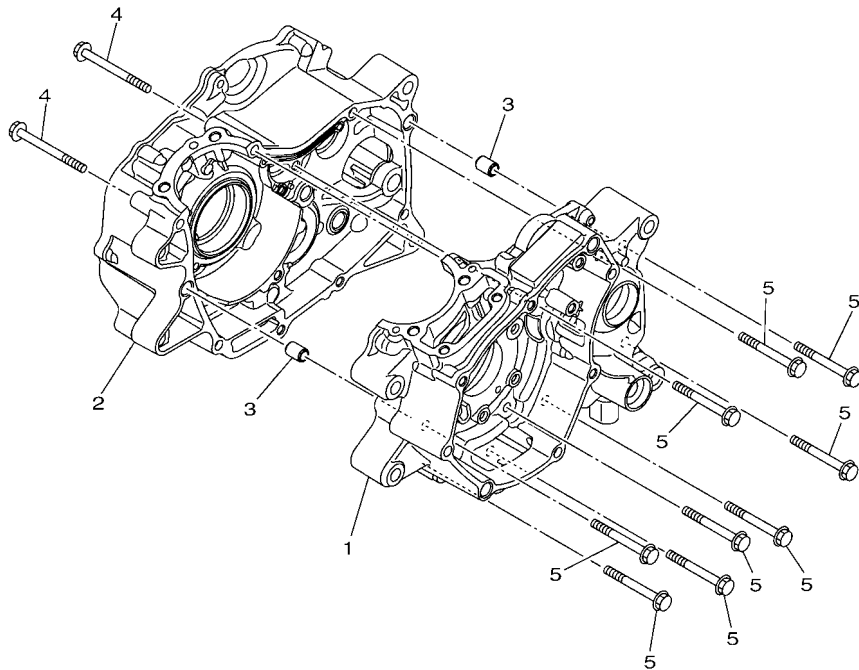

B441470-R090

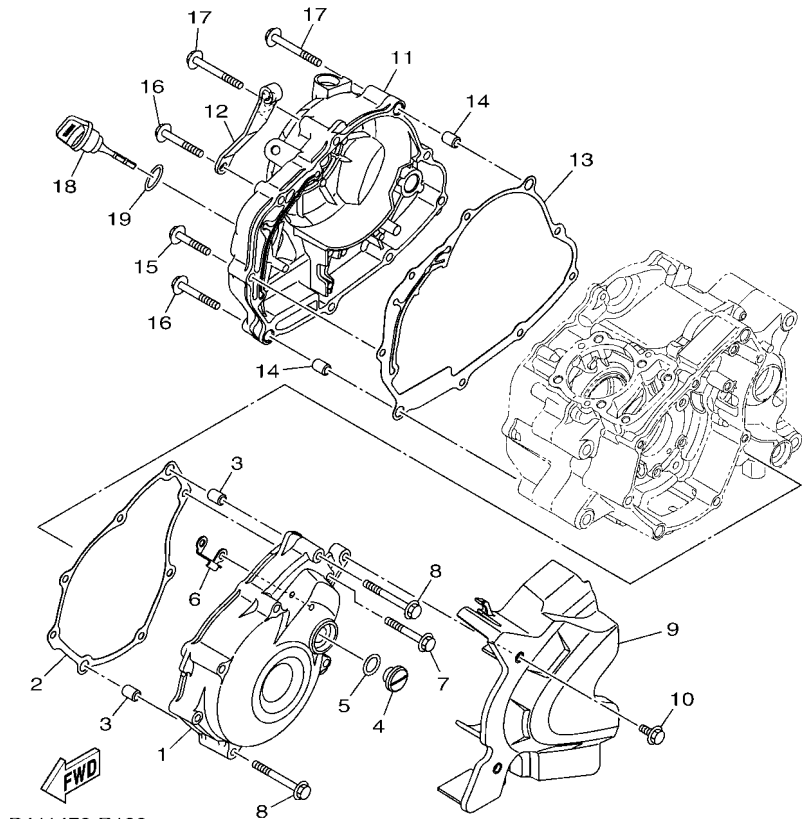
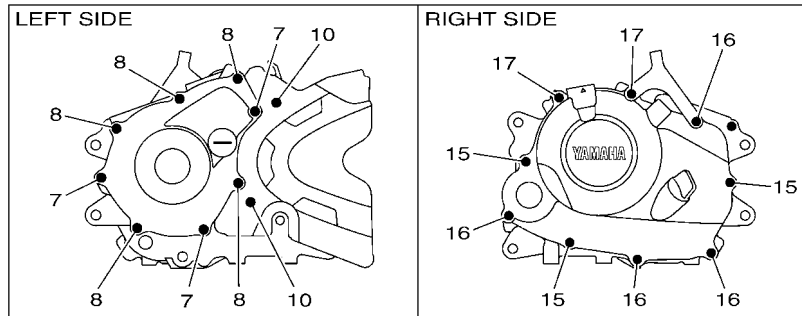

B441470-R100

FIG. 10 COUVERCLE DE CARTER 1

CRANKCASE COVER 1

REF. N°	N° PIECES PART NO.	DESCRIPTION DESCRIPTION	BY12				REMARQUES REMARKS
1	B44-E5411-00	COUVERCLE 1, CARTER MOTEUR COVER, CRANKCASE 1	1				
2	B44-E5451-00	JOINT, COUVERCLE DE CARTER 1 GASKET, CRANKCASE COVER 1	1				
3	91830-21014	RIVET PIN, DOWEL	2				
4	90340-14117	PLOT, FILETE DROIT PLUG, STRAIGHT SCREW	1				
5	93210-14812	JOINT TORIQUE O-RING	1				
6	21C-E5113-00	PLAQUE PLATE	1				
7	95022-06045	BOULON, A COLLERETTE BOLT, FLANGE	3				
8	95022-06055	BOULON, A COLLERETTE BOLT, FLANGE	5				
9	B44-E5418-00	COUVERCLE, CARTER DE CHAINE COVER, CHAIN CASE	1				
10	95802-06016	BOULON XZ550-82 BOLT, FLANGE	2				
11	B44-E5421-10	COUVERCLE 2, CARTER MOTEUR COVER, CRANKCASE 2	1				
12	B44-E5441-10	SUPPORT, CABLE D'EMBAYAGE HOLDER, CLUTCH CABLE	1				
13	B44-E5461-00	JOINT, COUVERCLE DE CARTER 2 GASKET, CRANKCASE COVER 2	1				
14	91830-21014	RIVET PIN, DOWEL	2				
15	95022-06035	BOULON, A COLLERETTE BOLT, FLANGE	3				
16	95022-06045	BOULON, A COLLERETTE BOLT, FLANGE	4				
17	95022-06055	BOULON, A COLLERETTE BOLT, FLANGE	2				
18	54B-E5362-00	PLOT, NIVEAU D'HUILE PLUG, OIL LEVEL	1				
19	93210-19809	JOINT TORIQUE O-RING	1				

FIG. 12 EMBRAYAGE

CLUTCH

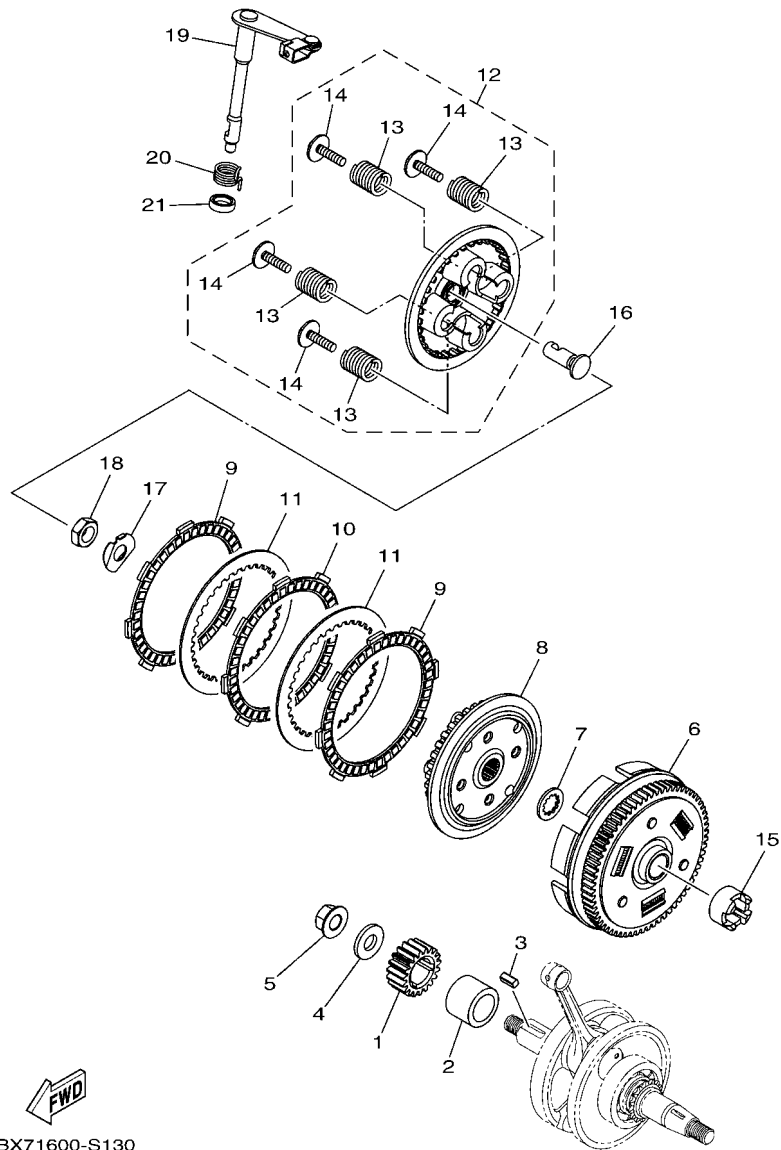

BX71600-S130

REF. N°	N° PIECES PART NO.	DESCRIPTION DESCRIPTION	BY12				REMARQUES REMARKS
1	B44-E6111-00	PIGNON D'ENTRAINEMT PRIMAIRE GEAR, PRIMARY DRIVE	1				
2	90387-20815	COLLERETTE COLLAR	1				
3	90282-05005	CLAVETTE, DROITE KEY, STRAIGHT	1				
4	90201-122H1	RONDELLE, PLATE WASHER, PLATE	1				
5	95702-12500	ECROU, A COLLERETTE NUT, FLANGE	1				
6	B44-E6150-00	CLOCHE D'EMBAYAGE CPLTE PRIMARY DRIVEN GEAR COMP.	1				
7	B44-E6154-10	PLAQUE, BUTEE 1 PLATE, THRUST 1	1				
8	B44-E6371-10	MOYEU D'EMBAYAGE BOSS, CLUTCH	1				
9	B44-E6321-00	DISQUE, FRICTION PLATE, FRICTION	2				
10	B44-E6331-00	DISQUE 2, FRICTION PLATE, FRICTION 2	1				
11	B44-E6324-00	DISQUE 1, EMBRAYAGE PLATE, CLUTCH 1	2				
12	B44-WE635-00	DISQUE DE PRESSION 1 COMP. PRESSURE PLATE COMP. 1	1				
13	B44-E6333-20	.RESSORT 1, EMBRAYAGE .SPRING, CLUTCH 1	4				
14	B44-E6337-20	.VIS, RESSORT .SCREW, SPRING	4				
15	B44-E6156-00	COLLERETTE COLLAR	1				
16	B44-E6356-30	TIGE DE DEBRAYAGE ROD, PUSH 1	1				
17	90215-12815	RONDELLE-FREIN WASHER, LOCK	1				
18	90170-12060	ECROU NUT	1				
19	B44-E6380-20	LEVIER DE DEBRAYAGE PUSH LEVER ASSY	1				
20	B44-E6345-00	RESSORT, RAPPEL SPRING, RETURN	1				
21	93102-12877	JOINT SPY OIL SEAL	1				

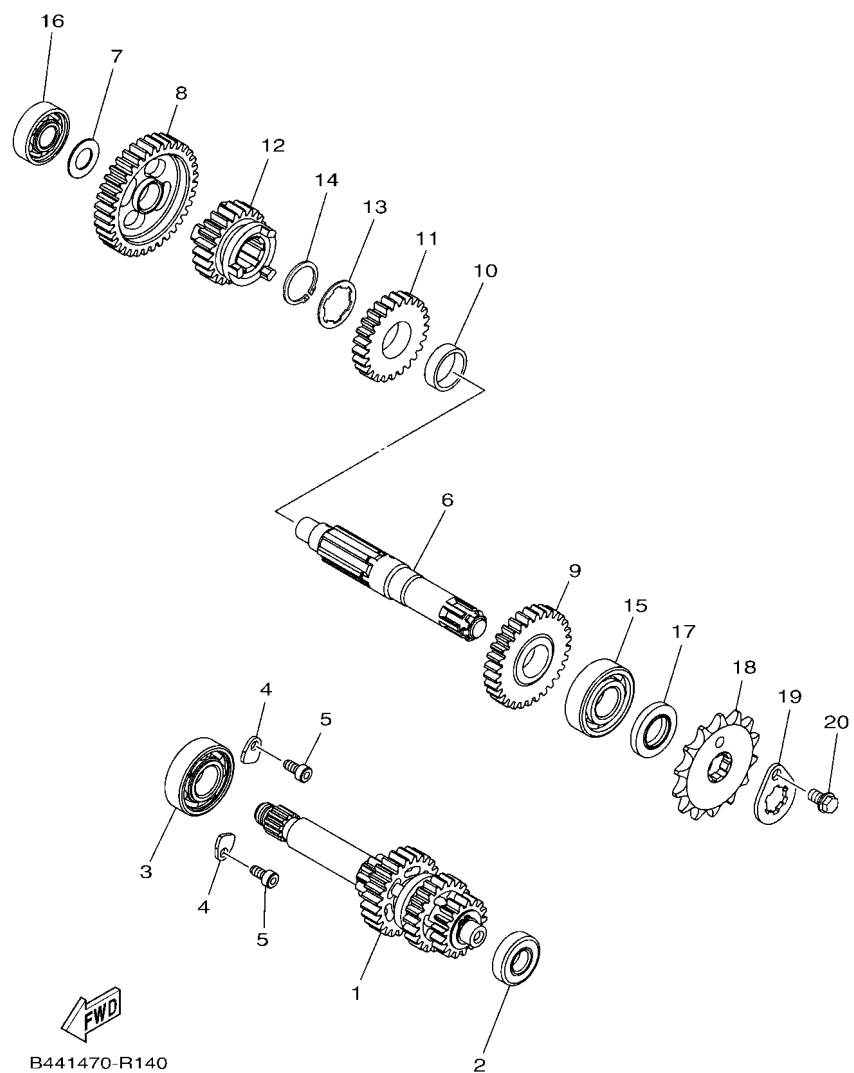

B441470-R140

FIG. 13 TRANSMISSION

TRANSMISSION

REF. N°	N° PIECES PART NO.	DESCRIPTION DESCRIPTION	BY12				REMARQUES REMARKS
1	B44-E7410-10	ARBRE, PRIMAIRE COMPLET MAIN AXLE COMP. (17T/21T/24T)	1				
2	93306-001YH	ROULEMENT BEARING	1				
3	93306-253YG	ROULEMENT BEARING	1				
4	B44-E7471-00	PLAQUE, COUVERCLE PLATE, COVER	2				
5	91312-05010	BOULON, TETE HEXAGONALE CREUSE BOLT, HEXAGON SOCKET HEAD	2				
6	B44-E7421-10	ARBRE, SECONDAIRE AXLE, DRIVE	1				
7	90201-127E1	RONDELLE, PLATE WASHER, PLATE	1				
8	B44-E7211-00	1ERE PIGNON SECONDAIRE (36D) GEAR, 1ST WHEEL (36T)	1				
9	B44-E7221-00	2EME PIGNON SECONDAIRE (30D) GEAR, 2ND WHEEL (30T)	1				
10	B44-E7442-00	COLLIER D'ENTRETOISE COLLAR, DISTANCE	1				
11	B44-E7231-00	3EME PIGNON SECONDAIRE (25D) GEAR, 3RD WHEEL (25T)	1				
12	B44-E7241-00	4EME PIGNON SECONDAIRE (22D) GEAR, 4TH WHEEL (22T)	1				
13	90209-17285	RONDELLE WASHER	1				
14	93410-20809	CLIPS CIRCLIP	1				
15	93306-253YF	ROULEMENT BEARING	1				
16	93306-201Y4	ROULEMENT BEARING	1				
17	93102-17815	JOINT SPY OIL SEAL	1				
18	93816-14831	PIGNON SORTIE DE B.V. (14D) SPROCKET, DRIVE (14T)	1				
19	B44-E7456-00	SUPPORT DE PIGNON S.B.V. HOLDER, SPROCKET	1				
20	95022-06010	BOULON, A COLLERETTE BOLT, FLANGE	1				

FIG. 18 COUVERCLE LATERAL

SIDE COVER

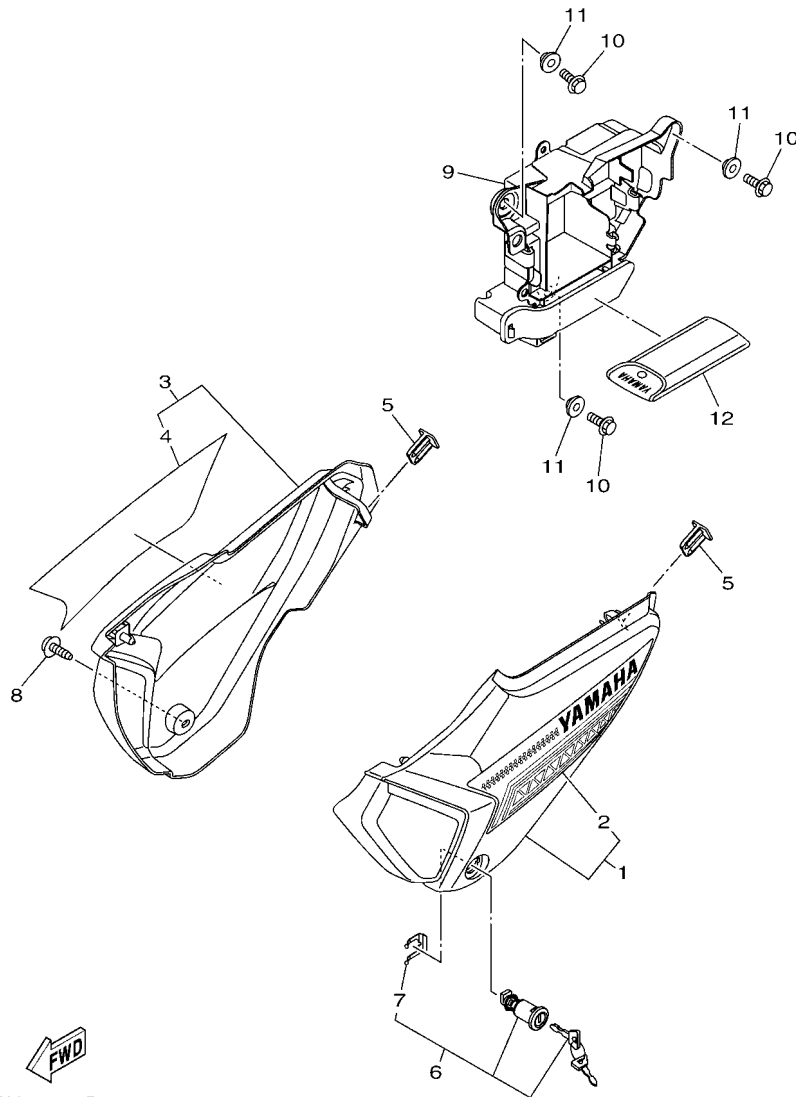

BY11600-R180

REF. N°	N° PIECES PART NO.	DESCRIPTION DESCRIPTION	BY12				REMARQUES REMARKS
1	B69-XF171-00	FRENCH COVER, SIDE 1	1				UR POUR SMX
	B69-XF171-10	FRENCH COVER, SIDE 1	1				UR FOR SMX
	B69-XF171-20	FRENCH COVER, SIDE 1	1				UR POUR DRMK
	B69-XF171-20	FRENCH COVER, SIDE 1	1				UR POUR CM6
	B69-XF171-20	FRENCH COVER, SIDE 1	1				UR FOR CM6
2	B69-F173E-01	.GRAPHIQUE, 1 .GRAPHIC 1	1				UR POUR SMX
	B69-F173E-11	.GRAPHIQUE, 1 .GRAPHIC 1	1				UR FOR SMX
	B69-F173E-21	.GRAPHIQUE, 1 .GRAPHIC 1	1				UR POUR DRMK
	B69-F173E-21	.GRAPHIQUE, 1 .GRAPHIC 1	1				UR FOR DRMK
3	B69-XF172-00	CACHE LATERAL 2 COVER, SIDE 2	1				UR POUR CM6
	B69-XF172-10	CACHE LATERAL 2 COVER, SIDE 2	1				UR FOR CM6
	B69-XF172-20	CACHE LATERAL 2 COVER, SIDE 2	1				UR POUR SMX
	B69-XF172-20	CACHE LATERAL 2 COVER, SIDE 2	1				UR FOR SMX
4	B69-F173F-01	.GRAPHIQUE 2 .GRAPHIC 2	1				UR POUR DRMK
	B69-F173F-11	.GRAPHIQUE 2 .GRAPHIC 2	1				UR FOR DRMK
	B69-F173F-21	.GRAPHIQUE 2 .GRAPHIC 2	1				UR POUR CM6
	B69-F173F-21	.GRAPHIQUE 2 .GRAPHIC 2	1				UR FOR CM6
5	5YY-F1778-00	AMORTISSEUR 1, POSITIONNEMENT DAMPER, LOCATING 1	2				
6	B44-WF178-10	ANTIVOL COMPLET LOCK ASSY	1				
7	5KA-F176V-00	.GROWER, ANTIVOL 2 .SPRING, LOCK 2	1				
8	90159-06067	VIS, AVEC RONDELLE SCREW, WITH WASHER	1				
9	B69-F177G-00	BOITIER COMPLET BOX, BATTERY	1				
10	95812-06014	BOULON BOLT, FLANGE	3				
11	90387-06048	COLLERETTE COLLAR	3				
12	2LP-F8100-00	TROUSSE A OUTILS TOOL KIT	1				

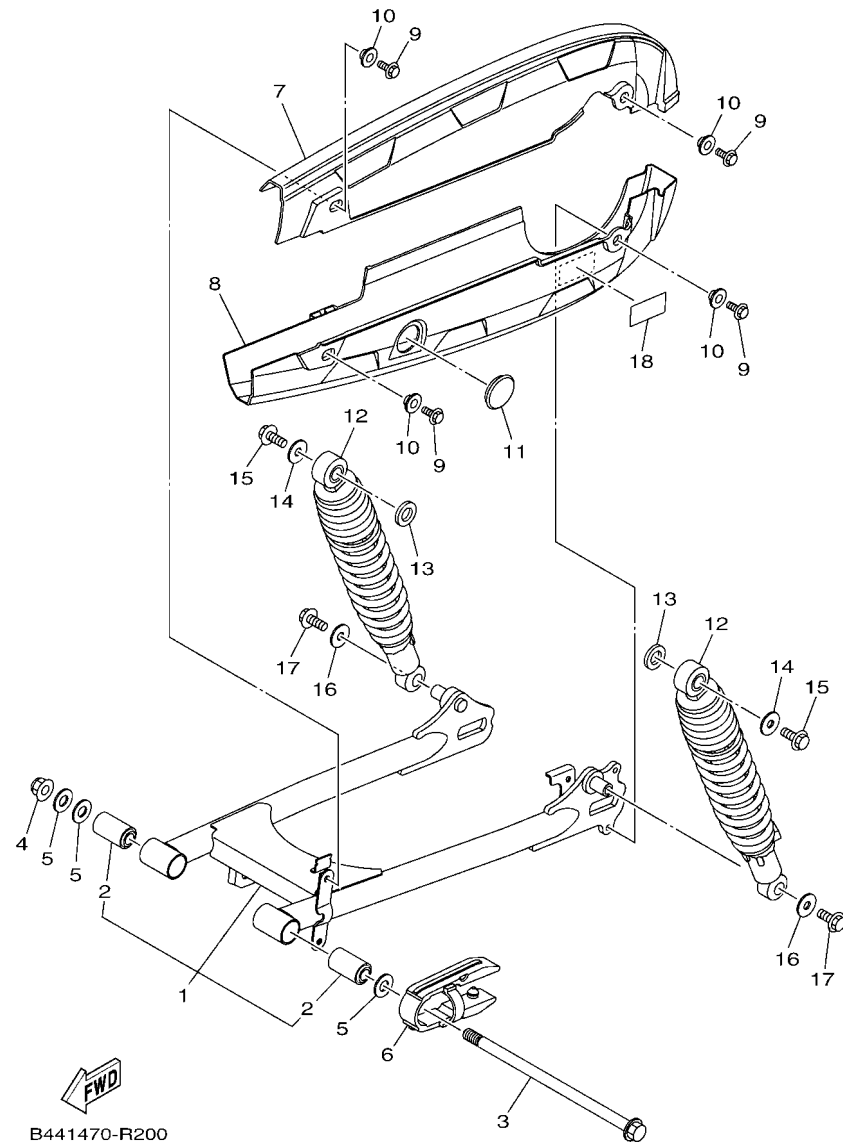
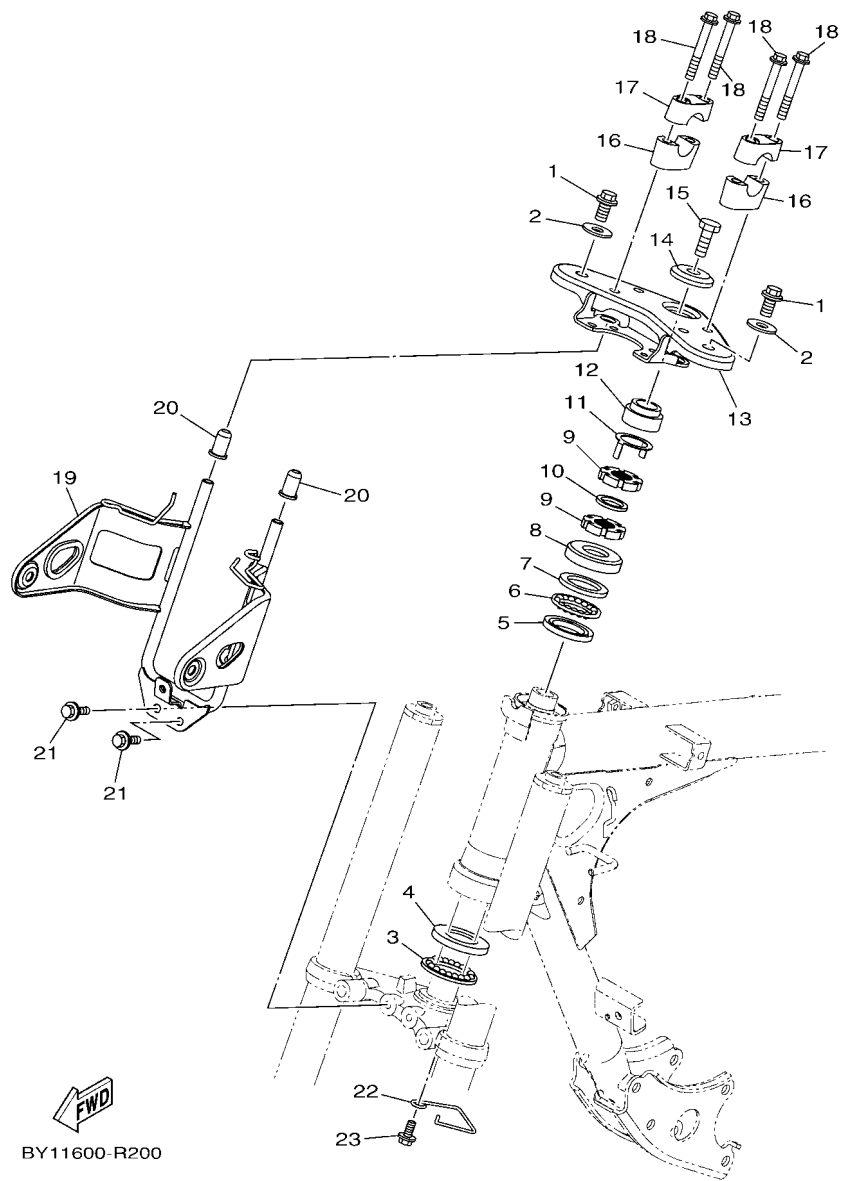

FIG. 19 BRAS ARRIERE & SUSPENSION

REAR ARM & SUSPENSION

REF. N°	N° PIECES PART NO.	DESCRIPTION DESCRIPTION	BY12				REMARQUES REMARKS
1	B44-WF211-00	BRAS ARRIERE COMPLET REAR ARM COMP.	1				
2	90388-10806	.AMORTISSEUR CAOUCHOUC .DAMPER	2				
3	B44-F2141-00	AXE, PIVOT SHAFT, PIVOT	1				
4	95602-12200	ECROU, AUTO-BLOCANT NUT, SELF-LOCKING	1				
5	90201-12045	RONDELLE, PLATE WASHER, PLATE	3				
6	4LS-F2151-00	JOINT, PROTECTEUR SEAL, GUARD	1				
7	B44-F2311-00	CARTER, CHAINE CASE, CHAIN	1				
8	B44-F2312-00	CARTER, CHAINE 2 CASE, CHAIN 2	1				
9	95822-06012	BOULON BOLT, FLANGE	4				
10	90387-068S1	COLLERETTE COLLAR	4				
11	5TS-F2315-00	COUVERCLE CAP	1				
12	B44-F2210-10	AMORTISSEUR, ARRIERE SHOCK ABSORBER ASSY, REAR	2				
13	90201-15834	RONDELLE, PLATE WASHER, PLATE	2				
14	90201-081R9	RONDELLE, PLATE WASHER, PLATE	2				
15	95822-08014	BOULON BOLT, FLANGE	2				
16	90201-081R9	RONDELLE, PLATE WASHER, PLATE	2				
17	95822-08014	BOULON BOLT, FLANGE	2				
18	B44-F1668-00	ETIQUETTE, PNEU LABEL, TIRE	1				



BY11600-R200

FIG. 20 DIRECTION

STEERING

REF. N°	N° PIÈCES PART NO.	DESCRIPTION DESCRIPTION	BY12				REMARQUES REMARKS
1	95022-10014	BOULON, A COLLERETTE BOLT, FLANGE	2				
2	90201-10065	RONDILLE, PLATE WASHER, PLATE	2				
3	4LS-F341E-10	BUTTE DE ROULEMENT RETAINER, BALL BEARING	1				
4	5KA-F3412-00	BAGUE 2, A BILLES RACE, BALL 2	1				
5	5KA-F3414-00	BAGUE 4, A BILLES RACE, BALL 4	1				
6	4LS-F341E-00	BUTTE DE ROULEMENT RETAINER, BALL BEARING	1				
7	5KA-F3413-00	BAGUE 3, A BILLES RACE, BALL 3	1				
8	5YY-F3416-00	COUVERCLE, BAGUE A BILLES 2 COVER, BALL RACE 2	1				
9	90179-25002	ECROU NUT	2				
10	90202-26142	RONDILLE, PLATE WASHER, PLATE	1				
11	4LS-F3418-10	RONDILLE, SPÉCIALE WASHER, SPECIAL	1				
12	5KA-F3448-10	ENTRETOISE SPACER	1				
13	B69-F3435-00	TE DE FOURCHE SUPERIEUR CROWN, HANDLE	1				
14	54B-F3427-00	RONDILLE WASHER	1				
15	90101-10802	BOULON BOLT	1				
16	B44-F3442-00	SUPPORT, INFÉRIEUR DE GUIDON HOLDER, HANDLE LOWER	2				
17	B44-F3441-00	SUPPORT, SUPÉRIEUR DE GUIDON HOLDER, HANDLE UPPER	2				
18	95022-08055	BOULON, A COLLERETTE BOLT, FLANGE	4				
19	B69-F3174-00	SUPPORT, PHARE STAY, HEADLIGHT	1				
20	4LS-F317J-00	AMORTISSEUR 1 DAMPER 1	2				
21	95822-06012	BOULON BOLT, FLANGE	2				
22	2LP-F3389-00	GUIDE DE CABLE GUIDE, CABLE	1				
23	90159-06844	VIS, AVEC RONDILLE SCREW, WITH WASHER	1				

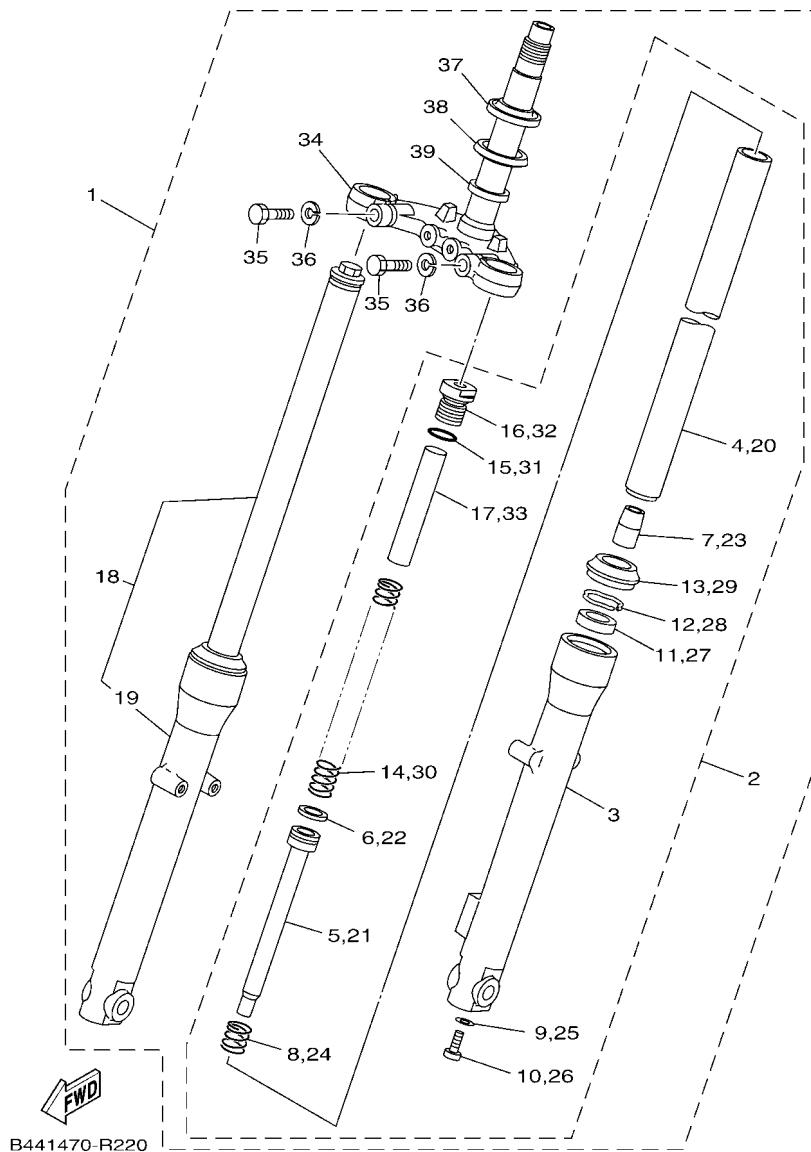
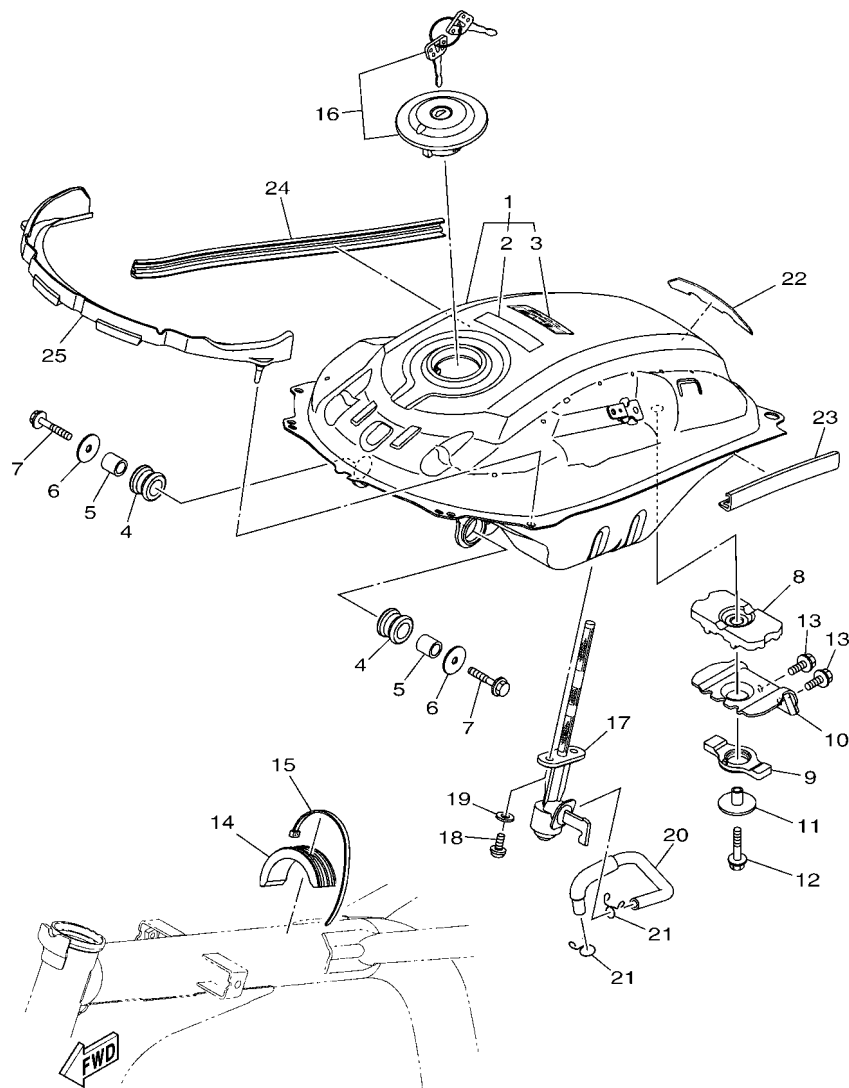

FIG. 21 FOURCHE AVANT

FRONT FORK

REF. N°	N° PIECES PART NO.	DESCRIPTION DESCRIPTION	BY12				REMARQUES REMARKS
1	B44-F3100-10	FOURCHE AVANT COMPLETE FRONT FORK ASSY	1				
2	B44-F3102-00	.FOURCHE AVANT COMPLETE (G) .FRONT FORK ASSY (L.H)	1				
3	B44-F3126-00	..BAS DE FOURCHE(GAUCHE) ..TUBE, OUTER (L.H)	1				
4	5TS-F3110-50	..TUBE DE FOURCHE NU ..INNER TUBE COMP.1	1				
5	2LP-F3170-00	..CYLINDRE DE FOURCHE AV ..CYLINDER COMP., FRONT FORK	1				
6	35B-F3157-00	..SEGMENT ..RING, PISTON	1				
7	35B-F3173-00	..BROCHE, CONIQUE ..SPINDLE, TAPER	1				
8	35B-F3151-00	..RESSORT, REBONDISSEMENT ..SPRING, REBOUND	1				
9	35B-F3158-00	..JOINT ..GASKET	1				
10	35B-F3181-00	..BOULON, TETE HEXAGONALE CREUSE ..BOLT, HEXAGON SOCKET HEAD	1				
11	35B-F3145-00	..JOINT SPY ..OIL SEAL	1				
12	35B-F3156-00	..JONC, ARRET ..RING, SNAP	1				
13	35B-F3144-00	..JOINT, ANTI-POUSSIERE ..SEAL, DUST	1				
14	B44-F3141-00	..RESSORT, FOURCHE AVANT ..SPRING, FRONT FORK	1				
15	35B-F3114-00	..JOINT ..GASKET	1				
16	5TS-F3154-50	..PLOT, TUBE INTERNE ..CAP	1				
17	B44-F3118-00	..ENTRETOISE ..SPACER	1				
18	B44-F3103-00	..FOURCHE AVANT COMPLETE (D) ..FRONT FORK ASSY (R.H)	1				
19	B44-F3136-00	..BAS DE FOURCHE 2 ..TUBE, OUTER 2	1				
20	5TS-F3110-50	..TUBE DE FOURCHE NU ..INNER TUBE COMP.1	1				
21	2LP-F3170-00	..CYLINDRE DE FOURCHE AV ..CYLINDER COMP., FRONT FORK	1				
22	35B-F3157-00	..SEGMENT ..RING, PISTON	1				
23	35B-F3173-00	..BROCHE, CONIQUE ..SPINDLE, TAPER	1				
24	35B-F3151-00	..RESSORT, REBONDISSEMENT ..SPRING, REBOUND	1				
25	35B-F3158-00	..JOINT ..GASKET	1				
26	35B-F3181-00	..BOULON, TETE HEXAGONALE CREUSE ..BOLT, HEXAGON SOCKET HEAD	1				
27	35B-F3145-00	..JOINT SPY ..OIL SEAL	1				



BY11600-R221

FIG. 22 RESERVOIR A CARBURANT

FUEL TANK

REF. N°	N° PIECES PART NO.	DESCRIPTION DESCRIPTION	BY12				REMARQUES REMARKS
1	B69-WF410-00	RESERVOIR A ESSENCE FUEL TANK ASSY	1				
2	1DE-F1568-00	.ETIQUETTE, AVERTISSEMENT .LABEL, WARNING	1				
3	2GS-F4549-10	.EMBLEME .EMBLEM	1				
4	21C-F4181-00	SILENT-BLOC 1 DAMPER, LOCATING 1	2				
5	90387-107H6	COLLERETTE COLLAR	2				
6	90201-06086	RONDELLE, PLATE WASHER, PLATE	2				
7	95812-06035	BOULON BOLT, FLANGE	2				
8	2LP-F4182-00	SILENT-BLOC DAMPER, LOCATING 2	1				
9	2LP-F4183-00	SILENT-BLOC DAMPER, LOCATING 3	1				
10	2LP-F413Y-00	SUPPORT, MONTAGE DE RESERVOIR BRACKET, TANK FITTING	1				
11	90387-068H4	COLLERETTE COLLAR	1				
12	95822-06025	BOULON BOLT, FLANGE	1				
13	95812-06014	BOULON BOLT, FLANGE	2				
14	21C-F4183-00	SILENT-BLOC DAMPER, LOCATING 3	1				
15	B44-F4135-00	COLLIER 1 CLAMP 1	1				
16	5TS-WF461-30	BOUCHON DE RESERVOIR A ESSENCE CAP ASSY WITH LOCK	1				
17	B44-F4500-02	ROBINET A ESSENCE FUEL COCK ASSY 1	1				
18	90149-06108	VIS SCREW	2				
19	90202-05807	RONDELLE, PLATE WASHER, PLATE	2				
20	B44-F4311-01	DURITE A ESSENCE PIPE, FUEL 1	1				
21	90467-09006	JONC CLIP	2				
22	B44-F4141-00	PROTECTEUR, RESERV A ESSENCE PROTECTOR, FUEL TANK	1				
23	B44-F4188-00	MOULURE, RASERVOIR A ESSENCE MOLD, FUEL TANK	1				
24	B44-F4188-10	MOULURE, RASERVOIR A ESSENCE MOLD, FUEL TANK	1				
25	B44-F418B-00	MOULURE, RESERVOIR A ESSENCE 1 MOLE, FUEL TANK 1	1				

FIG. 23 RESERVOIR A CARBURANT 2

FUEL TANK 2

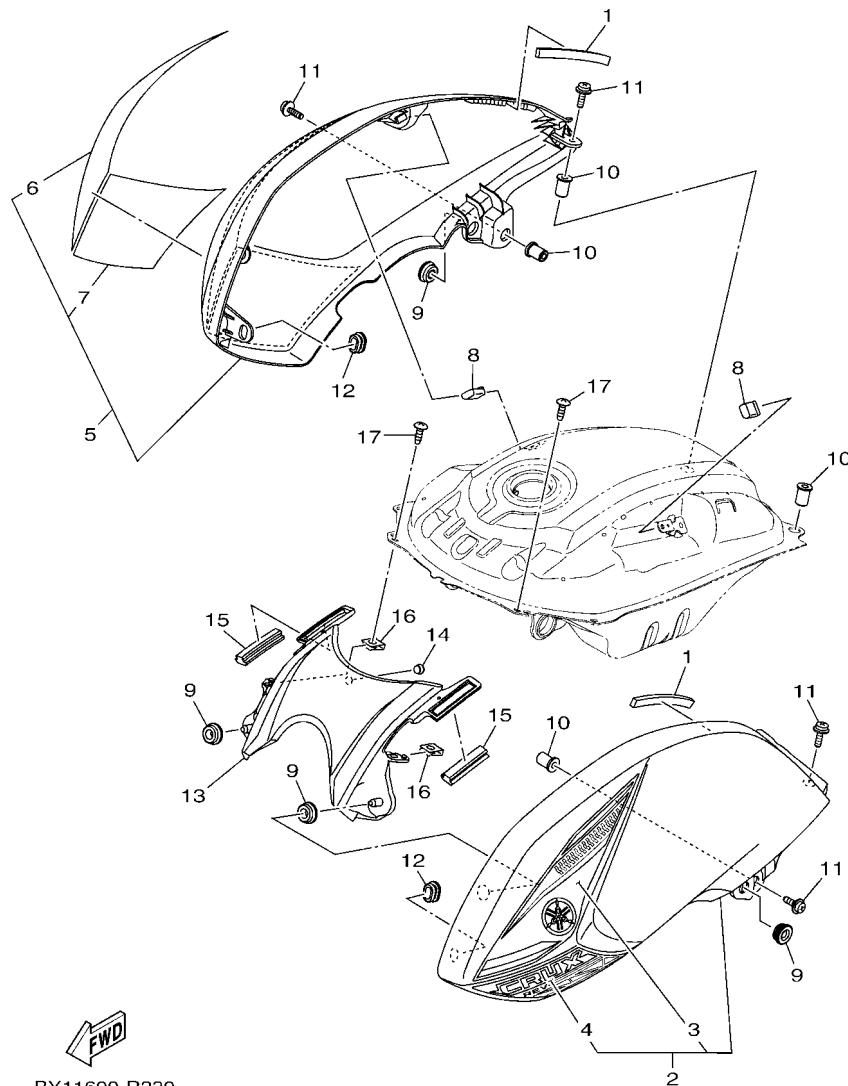

BY11600-R230

REF. N°	N° PIECES PART NO.	DESCRIPTION DESCRIPTION	BY12			REMARQUES REMARKS
1	B44-F414J-00	MOULURE, COUVERCLE DE PANNEAU DAMPER, PLATE 2	2			
2	B44-XF412-10-P0	CACHE LATÉRALE 1 TANK SIDE COVER 1	1			UR POUR SMX UR FOR SMX
	B44-XF412-10-P3	CACHE LATÉRALE 1 TANK SIDE COVER 1	1			UR POUR DRMK UR FOR DRMK
	B44-XF412-10-P4	CACHE LATÉRALE 1 TANK SIDE COVER 1	1			UR POUR CM6 UR FOR CM6
3	B69-F4244-00	.EMBLEME, RESERVOIR A ESSENCE .GRAPHIC, FUEL TANK 1	1			UR POUR SMX UR FOR SMX
	B69-F4244-10	.EMBLEME, RESERVOIR A ESSENCE .GRAPHIC, FUEL TANK 1	1			UR POUR DRMK UR FOR DRMK
	B69-F4244-20	.EMBLEME, RESERVOIR A ESSENCE .GRAPHIC, FUEL TANK 1	1			UR POUR CM6 UR FOR CM6
4	B69-F4246-00	.EMBLEME 3 .GRAPHIC 3	1			UR POUR SMX UR FOR SMX
	B69-F4246-10	.EMBLEME 3 .GRAPHIC 3	1			UR POUR DRMK UR FOR DRMK
	B69-F4246-20	.EMBLEME 3 .GRAPHIC 3	1			UR POUR CM6 UR FOR CM6
5	B44-XF413-10-P0	CACHE LATÉRALE 2 TANK SIDE COVER 2	1			UR POUR SMX UR FOR SMX
	B44-XF413-10-P3	CACHE LATÉRALE 2 TANK SIDE COVER 2	1			UR POUR DRMK UR FOR DRMK
	B44-XF413-10-P4	CACHE LATÉRALE 2 TANK SIDE COVER 2	1			UR POUR CM6 UR FOR CM6
6	B69-F4245-00	.EMBLEME, RESERVOIR A ESSENCE .GRAPHIC, FUEL TANK 2	1			UR POUR SMX UR FOR SMX
	B69-F4245-10	.EMBLEME, RESERVOIR A ESSENCE .GRAPHIC, FUEL TANK 2	1			UR POUR DRMK UR FOR DRMK
	B69-F4245-20	.EMBLEME, RESERVOIR A ESSENCE .GRAPHIC, FUEL TANK 2	1			UR POUR CM6 UR FOR CM6
7	B69-F4247-00	.EMBLEME .GRAPHIC	1			UR POUR SMX UR FOR SMX
	B69-F4247-10	.EMBLEME .GRAPHIC	1			UR POUR DRMK UR FOR DRMK
	B69-F4247-20	.EMBLEME .GRAPHIC	1			UR POUR CM6 UR FOR CM6
8	2LP-F411J-00	AMORTISSEUR DE CACHE LATÉRALE DAMPER, SIDE COVER	2			
9	90480-13398	PASSE-FIL GROMMET	4			
10	90179-06834	ECROU NUT	4			
11	90159-06067	VIS, AVEC RONDELLE SCREW, WITH WASHER	4			
12	90480-01817	PASSE-FIL GROMMET	2			
13	B44-F171A-00	COUVRE RESERVOIR COVER, TOP	1			
14	21C-F1717-00	AMORTISSEUR DAMPER	1			
15	B44-F414H-00	MOULURE, COUVERCLE DE PANNEAU DAMPER, PLATE 1	2			

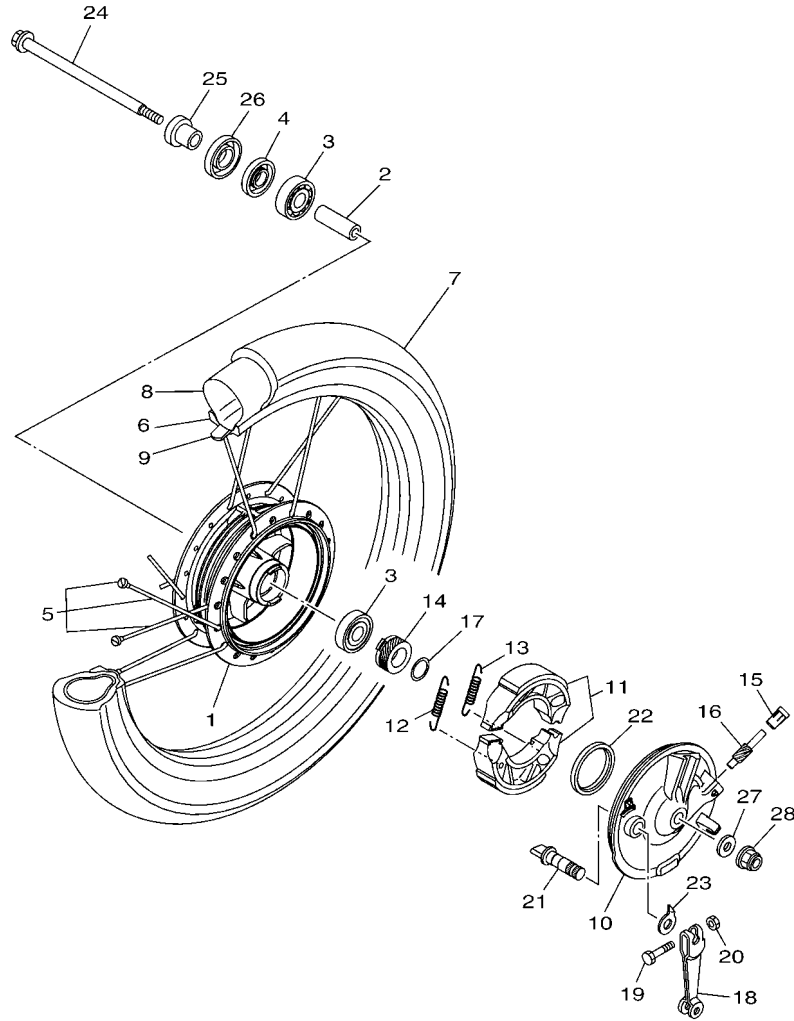

BY11600-R251

FIG. 25 ROUE AVANT

FRONT WHEEL

REF. N°	N° PIECES PART NO.	DESCRIPTION DESCRIPTION	BY12				REMARQUES REMARKS
1	B69-F5111-00	MOYEU, AVANT HUB, FRONT	1				
2	90560-12138	ENTRETOISE SPACER	1				
3	93306-301XN	ROULEMENT BEARING	2				
4	93102-18802	JOINT SPY OIL SEAL	1				
5	B69-F5304-00	JEU DE RAYONS, ARRIERE SPOKE SET, REAR	1				
6	B69-F5144-00	JANTE RIM	1				
7	94127-17815	PNEU (2.75-17 4PR) TIRE (2.75-17 4PR)	1				TVS
8	94227-17807	CHAMBRE A AIR (2.75-17) TUBE (2.75-17)	1				TVS
9	B69-F510U-00	FOND DE JANTE BAND, RIM	1				TVS
10	B44-F5121-10	FLASQUE DE FREIN PLATE, BRAKE SHOE	1				
11	2LP-WF53E-00	KIT DE MACHOIRE DE FREIN BRAKE SHOE KIT	1				
12	90506-12001	RESSORT, TENSION SPRING, TENSION	1				
13	90506-15001	RESSORT, TENSION SPRING, TENSION	1				
14	B44-F5135-00	PIGNON D'ENTRAINEMENT GEAR, DRIVE	1				
15	B44-F5136-00	BAGUE BUSH	1				
16	B44-F5138-00	PIGNON DE COMPTEUR GEAR, METER	1				
17	90201-20801	RONDELLE, PLATE WASHER, PLATE	1				
18	5TS-F5155-00	LEVIER, AXE A CAME LEVER, CAMSHAFT 1	1				
19	90101-06814	BOULON BOLT	1				
20	95307-06600	ECROU NUT	1				
21	5YY-F5351-00	AXE A CAME CAMSHAFT	1				
22	93105-47801	JOINT SPY OIL SEAL	1				
23	36L-F513A-00	PLAQUE INDICATION PLATE, INDICATOR	1				
24	36L-F5181-00	AXE, ROUE AXLE, WHEEL	1				
25	90387-12864	COLLERETTE COLLAR	1				
26	36L-F5118-00	COUVERCLE ANTI-POUS, MOYEU COVER, HUB DUST	1				
27	92902-10200	RONDELLE WASHER	1				

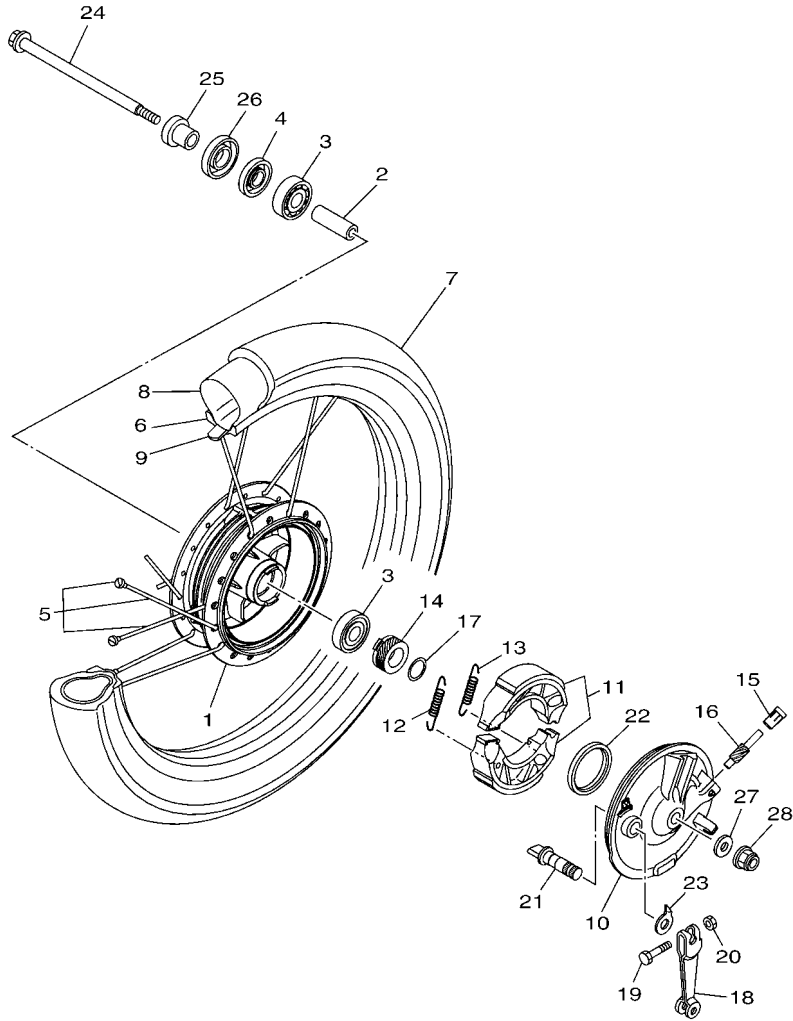

BY11600-R251

FIG. 25 ROUE AVANT

FRONT WHEEL

REF. N°	N° PIECES PART NO.	DESCRIPTION DESCRIPTION	BY12				REMARQUES REMARKS
28	95602-10200	ECROU, AUTO-BLOCANT NUT, S/L FLANGE	1				
<hr/>							
<hr/>							
<hr/>							
<hr/>							
<hr/>							
<hr/>							
<hr/>							
<hr/>							
<hr/>							
<hr/>							

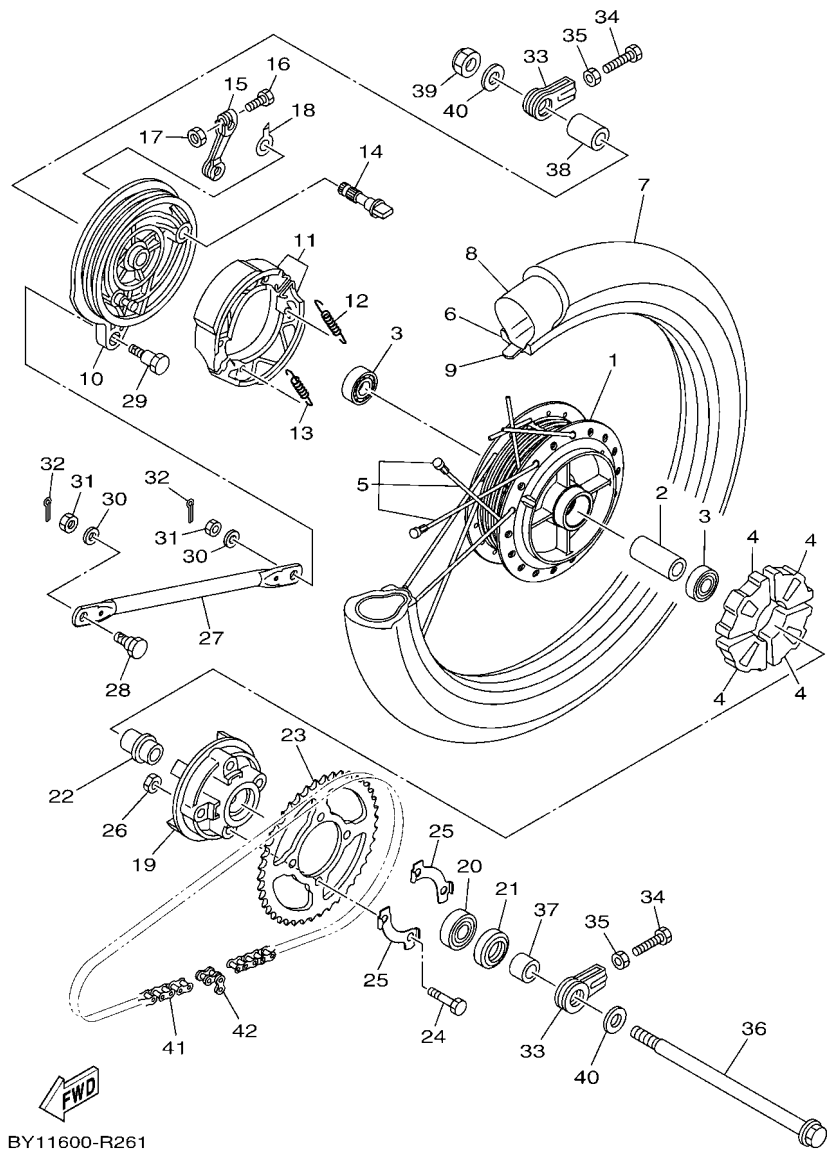

BY11600-R261

FIG. 26 ROUE ARRIERE

REAR WHEEL

REF. N°	N° PIECES PART NO.	DESCRIPTION DESCRIPTION	BY12				REMARQUES REMARKS
1	B69-F5311-00	MOYEU, ARRIERE HUB, REAR	1				
2	90560-15136	ENTRETOISE SPACER	1				
3	93306-252YH	ROULEMENT BEARING	2				UR
	93306-202XT	ROULEMENT BEARING	2				UR
4	54B-F5364-00	AMORTISSEUR DAMPER	4				UR
5	B69-F5304-00	JEU DE RAYONS, ARRIERE SPOKE SET, REAR	1				
6	B69-F5344-00	JANTE ARRIERE RIM	1				
7	94130-17804	PNEU (3.00-17 6PR) TIRE (3.00-17 6PR)	1				TVS
8	94227-17807	CHAMBRE A AIR (2.75-17) TUBE (2.75-17)	1				TVS
9	B69-F510U-00	FOND DE JANTE BAND, RIM	1				TVS
10	5US-F5321-00	FLASQUE DE FREIN PLATE, BRAKE SHOE	1				
11	2LP-WF53E-00	KIT DE MACHOIRE DE FREIN BRAKE SHOE KIT	1				
12	90506-12001	RESSORT, TENSION SPRING, TENSION	1				
13	90506-15001	RESSORT, TENSION SPRING, TENSION	1				
14	5YY-F5351-00	AXE A CAME CAMSHAFT	1				
15	54B-F5355-00	LEVIER, AXE A CAME LEVER, CAMSHAFT	1				
16	90101-06814	BOULON BOLT	1				
17	95307-06600	ECROU NUT	1				
18	36L-F533A-00	PLAQUE, INDICATEUR PLATE, INDICATOR	1				
19	2LP-F5366-00	MOYEU D'EMBAYAGE CLUTCH, HUB	1				
20	93306-054Y5	ROULEMENT BEARING	1				
21	93106-26801	JOINT SPY OIL SEAL	1				
22	5YY-F5387-00	AXE, ROUE DENTEE AXLE, SPROCKET	1				
23	B44-F5442-00	PIGNON SORTIE DE B.V. (42D) SPROCKET, DRIVEN (42T)	1				
24	90109-08201	BOULON BOLT	4				
25	2LP-F5412-00	RONDILLE WASHER	2				
26	90179-08639	ECROU NUT	4				

FIG. 28 SUPPORT & REPOSE PIED

STAND & FOOTREST

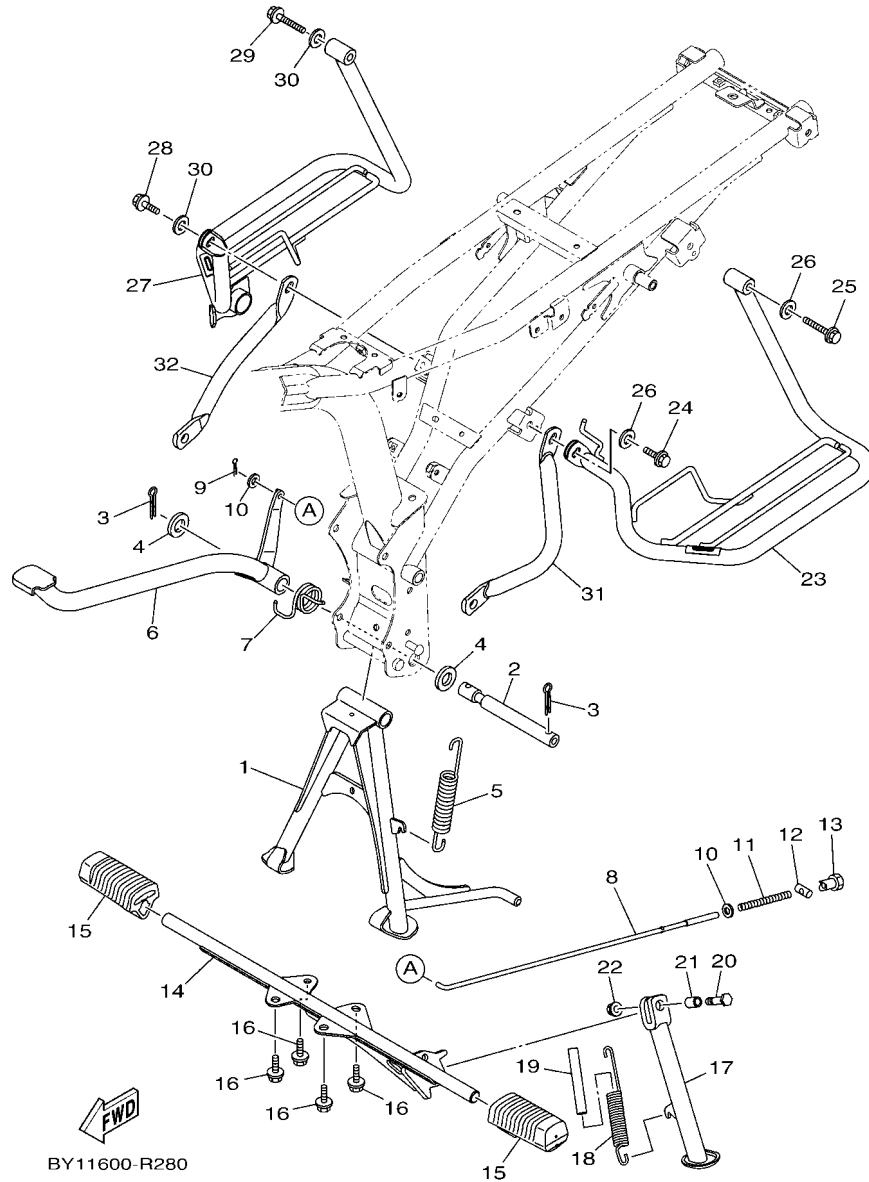

BY11600-R280

REF. N°	N° PIECES PART NO.	DESCRIPTION DESCRIPTION	BY12				REMARQUES REMARKS
1	B44-F7111-00	BEQUILLE, CENTRALE STAND, MAIN	1				
2	2LP-F7112-00	AXE, BEQUILLE CENTRALE SHAFT, MAIN STAND	1				
3	91402-30030	GOUILLE PIN, COTTER	2				
4	90201-17810	RONDELLE, PLATE WASHER, PLATE	2				
5	90506-35816	RESSORT, TENSION SPRING, TENSION	1				
6	B44-F7211-00	PEDALE, FREIN PEDAL, BRAKE	1				
7	90508-35800	RESSORT, TORSION SPRING, TORSION	1				
8	B44-F7231-00	TIGE DE FREIN ROD, BRAKE	1				
9	91401-20012	GOUILLE PIN, COTTER	1				
10	92902-06200	RONDELLE WASHER	2				
11	90501-10245	RESSORT, COMPRESSION SPRING, COMPRESSION	1				
12	90249-12008	GOUILLE PIN	1				
13	90179-06806	ECROU NUT	1				
14	B44-F7411-00	REPOSE-PIEDS 1 FOOTREST 1	1				
15	B44-F7413-00	GARNITURE, REPOSE-PIEDS COVER, FOOTREST	2				
16	90105-08809	BOULON BOLT, FLANGE	4				
17	B44-F7311-00	BEQUILLE, LATÉRALE STAND, SIDE	1				
18	90506-28800	RESSORT, TENSION SPRING, TENSION	1				
19	54B-F247B-00	DURITE 2 HOSE 2	1				
20	90101-08847	BOULON BOLT	1				
21	90387-08820	COLLERETTE COLLAR	1				
22	95602-08200	ECROU, AUTO-BLOCANT NUT, U FLANGE	1				
23	B69-F1298-00	PROTECTEUR PROTECTOR, FOOT REST	1				
24	95812-08020	BOULON BOLT, FLANGE	1				
25	95812-08050	BOULON BOLT, FLANGE	1				
26	92902-08200	RONDELLE WASHER	2				
27	B69-F1299-00	PROTECTEUR 2 PROTECTOR, FOOT REST 2	1				

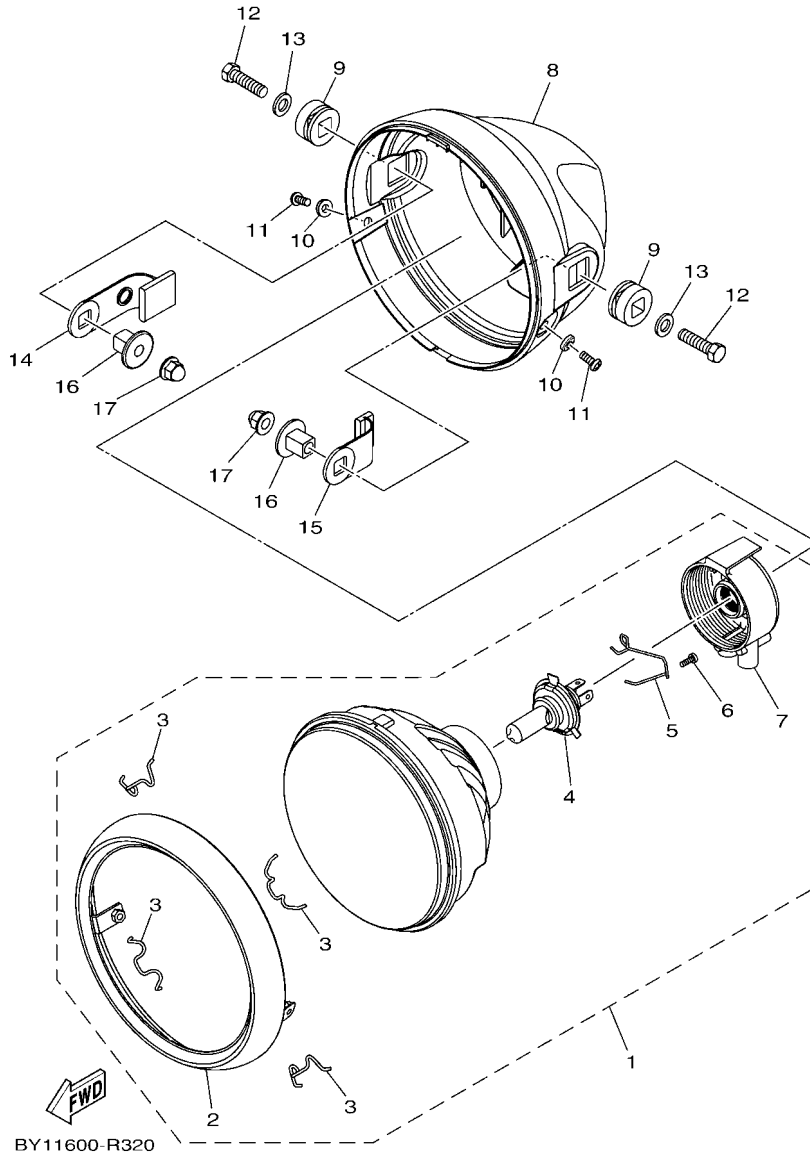

FIG. 32 PHARE

HEADLIGHT

REF. N°	N° PIECES PART NO.	DESCRIPTION DESCRIPTION	BY12				REMARQUES REMARKS
1	B69-H4310-00	PHARE COMPLET HEADLIGHT UNIT ASSY	1				
2	B69-H4315-00	.PORTIERE DE PHARE .RIM, HEADLIGHT	1				
3	B69-H4363-00	.DOUILLE .SPRG. LAMP SET	4				
4	5TS-H4314-00	.AMPOULE, PHARE (12V-35/35W) .BULB, HEADLIGHT (12V-35/35W)	1				
5	B69-H4335-00	.RESSORT .SPRING	1				
6	B69-H4726-00	.VIS .SCREW	1				
7	B69-H4397-00	.COUVERCLE, DOUILLE .COVER, SOCKET	1				
8	B69-H4311-00	CORPS, PHARE BODY, HEADLIGHT	1				
9	B69-H4345-00	AMORTISSEUR, PHARE DAMPER, HEADLIGHT	2				
10	B69-H4522-00	RONDELLE WASHER	2				
11	B69-H4526-00	VIS SCREW	2				
12	9700N-08030	BOULON BOLT	2				
13	92902-08600	RONDELLE, PLATE WASHER, PLATE	2				
14	B69-H2591-00	COLLIER BAND	1				
15	B69-H2592-00	COLLIER BAND	1				
16	B69-H4145-00	COLLERETTE, FIXATION DU CORPS COLLAR, BODY FITTING	2				
17	90176-08800	ECROU BORGNE NUT, CROWN	2				

FIG. 33 FEU ARRIERE

TAILLIGHT

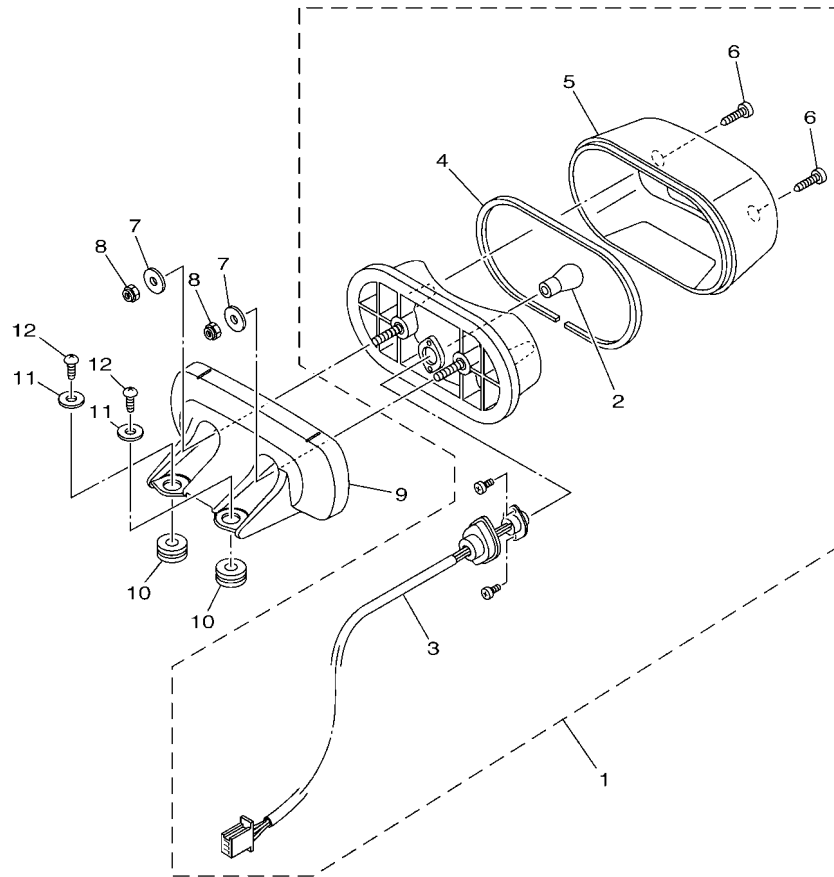

REF. N°	N° PIECES PART NO.	DESCRIPTION DESCRIPTION	BY12				REMARQUES REMARKS
1	5KA-H4710-11	FEU ARRIERE TAILLIGHT UNIT ASSY	1				
2	5TS-H4714-10	.AMPOULE (12V-21/5W) .BULB (12V-21/5W)	1				
3	5KA-H4735-00	.CORDON DE FIL CPLT .SOCKET CORD ASSY	1				
4	5KA-H4723-00	.JOINT, DE CABOCHON DE FEU AR .GASKET, TAIL LENS	1				
5	5KA-H4721-11	.CABOCHON, DE FEU ARRIERE .LENS, TAILLIGHT	1				
6	97701-06020	.VIS .SCREW, TAPPING	2				
7	90201-06078	RONDELLE, PLATE WASHER, PLATE	2				
8	95707-06300	ECROU, NYLON NUT, NYLON	2				
9	B69-H4516-00	COUVERCLE, FEU ARRIERE COVER, TAILLIGHT	1				
10	90480-15363	PASSE-FIL GROMMET	3				
11	90201-05036	RONDELLE, PLATE WASHER, PLATE	2				
12	97702-50016	VIS, TETE FRAISEE SCREW, TAPPING	2				



BY11600-R331

FIG. 34 COMMUTATEUR ET LEVIER

HANDLE SWITCH & LEVER

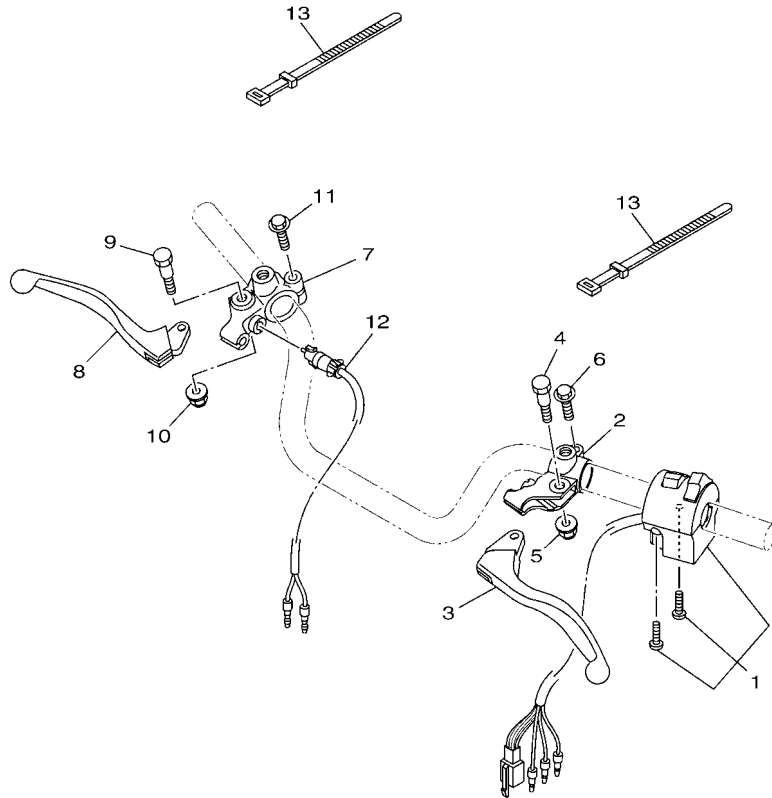

REF. N°	N° PIECES PART NO.	DESCRIPTION DESCRIPTION	BY12				REMARQUES REMARKS
1	B69-H3972-00	COMMUTATEUR 4, SUR GUIDON SWITCH, HANDLE 4	1				
2	5TS-H2911-01	SUPPORT, LEVIER 1 HOLDER, LEVER 1	1				
3	4LS-H3912-00	LEVIER 1 LEVER 1	1				
4	36L-H3945-V0	BOULON, LEVIER BOLT, LEVER	1				
5	95702-06500	ECROU, A COLLERETTE NUT, FLANGE	1				
6	97507-06425	VIS HEXAGONAL AVC RONDELLE BOLT, WITH WASHER	1				
7	2LP-H2921-00	SUPPORT, LEVIER 2 HOLDER, LEVER 2	1				
8	4LS-H3922-00	LEVIER 2 LEVER 2	1				
9	36L-H3945-V0	BOULON, LEVIER BOLT, LEVER	1				
10	95702-06500	ECROU, A COLLERETTE NUT, FLANGE	1				
11	97507-06425	VIS HEXAGONAL AVC RONDELLE BOLT, WITH WASHER	1				
12	54B-H3980-01	CONTACTEUR DU FEU STOP CPLT FRONT STOP SWITCH ASSY	1				
13	36L-H3936-00	COLLIER, CORDON DE COMMUTATEUR BAND, SWITCH CORD	2				

FIG. 35 PARTIE ELECTRIQUE 1

ELECTRICAL 1

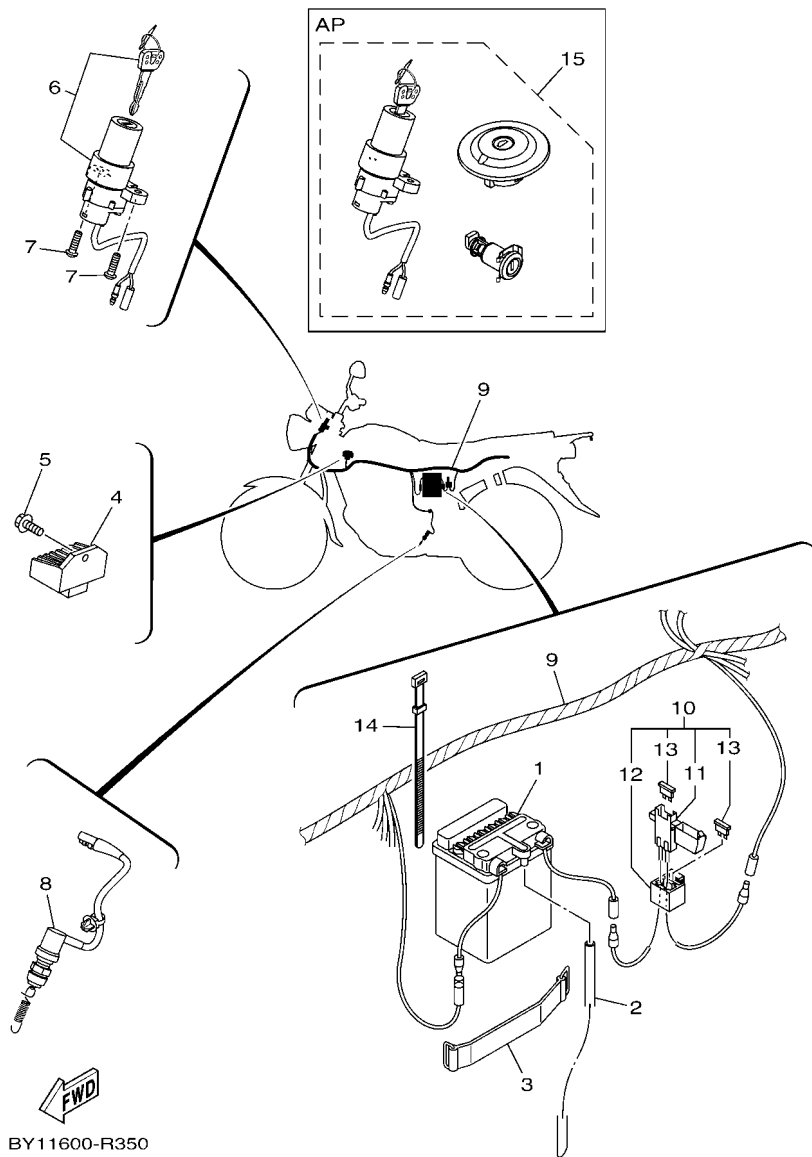

BY11600-R350

REF. N°	N° PIECES PART NO.	DESCRIPTION DESCRIPTION	BY12				REMARQUES REMARKS
1	5DG-H2110-00	BATTERIE COMPLET (AB2.5L-C-4) BATTERY ASSY (AMC AB2.5L-C-4)	1				
2	90446-07811	DURITE HOSE	1				
3	5YY-H2131-10	BANDE, DE BATTERIE BAND, BATTERY	1				
4	B44-H1960-00	REDRESSEUR REGULATEUR CPLT RECTIFIER & REGULATOR ASSY	1				
5	95822-06012	BOULON BOLT, FLANGE	1				
6	5TS-H2501-41	CONTACTEUR A CLEF D'ANTIVOL MAIN SWITCH STEERING LOCK	1				
7	90149-06118	VIS SCREW	2				
8	B44-H2530-00	COMMUTEUR CPLT STOP SWITCH ASSY	1				
9	B69-H2590-00	FAISCEAU DE FILS COMPLET WIRE HARNESS ASSY	1				
10	B44-H2150-00	SUPPORT DE FUSIBLE FUSE HOLDER ASSY	1				
11	21C-H2152-00	.SUPPORT, FUSIBLE .HOLDER, FUSE	1				
12	21C-H2591-00	.COLLIER .BAND	1				
13	1GC-H2151-00	.FUSIBLE (10A) .FUSE (10A)	2				
14	5TS-H3936-01	COLLIER, CORDON DE COMMUTEUR BAND, SWITCH CORD	1				
15	5TS-XH250-23	CONTACTEUR A CLEF D'ANTIVOL MAIN SW. STRG. LOCK SUB ASSY	1				AP AP

FIG. 36 PARTIE ELECTRIQUE 2

ELECTRICAL 2

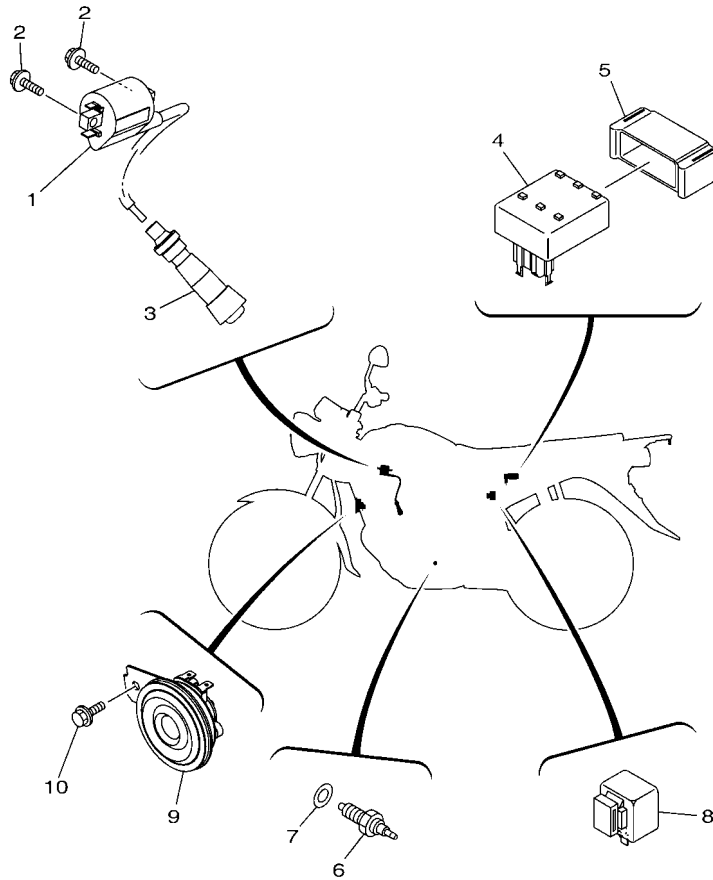

REF. N°	N° PIECES PART NO.	DESCRIPTION DESCRIPTION	BY12				REMARQUES REMARKS
1	2S5-H2310-01	BOBINE D'ALLUMAGE IGNITION COIL ASSY	1				
2	97502-05520	VIS HEXAGONAL AVC RONDELLE BOLT, WITH WASHER	2				
3	20P-H2370-02	ANTIPARASITE PLUG CAP ASSY	1				
4	B44-H2305-00	BLOC D'ALLUMAGE IGNITOR UNIT ASSY	1				
5	B44-H5546-00	COLLIER BAND	1				
6	21C-H2540-00	CONTACTEUR DE POINT-MORT NEUTRAL SWITCH ASSY	1				
7	90430-10148	JOINT GASKET	1				
8	5KA-H3350-00	RELAIS DES CLIGNOTANTS CPLT FLASHER RELAY ASSY	1				
9	2GS-H3371-00	AVERTISSEUR HORN	1				
10	95822-06012	BOULON BOLT, FLANGE	1				



BY11600-R360

INDEX NUMERIQUE
NUMERICAL INDEX

N° PIECES PART NO.	REF. N°	N° PIECES PART NO.	REF. N°	N° PIECES PART NO.	REF. N°	N° PIECES PART NO.	REF. N°	N° PIECES PART NO.	REF. N°	N° PIECES PART NO.	REF. N°
1AA-12118-00	3 - 5	B44-E2121-00	3 - 2	B44-E6154-10	12 - 7	5KA-F176V-00	18 - 7	2LP-F3389-00	20 - 22	B69-F510U-00	26 - 9
B44-14103-00	7 - 10	B44-E2126-00	3 - 7	B44-E6156-00	12 - 15	5YY-F1778-00	18 - 5	35B-F3392-00	21 - 39	B69-F5111-00	25 - 1
B44-14104-00	7 - 17	B44-E2146-00	3 - 11	B44-E6156-00	12 - 9	B69-F177G-00	18 - 9	5KA-F3411-00	21 - 37	36L-F5118-00	25 - 26
B69-14112-30	7 - 6	B44-E2151-00	3 - 8	B44-E6324-00	12 - 11	B44-F2141-00	19 - 3	5KA-F3412-00	20 - 4	B44-F5121-10	25 - 10
B44-14131-00	7 - 2	B44-E2156-00	3 - 12	B44-E6331-00	12 - 10	4LS-F2151-00	19 - 6	5KA-F3413-00	20 - 7	B44-F5135-00	25 - 14
22F-14139-00	7 - 22	1GC-E2159-00	3 - 10	B44-E6333-20	12 - 13	B44-F2210-10	19 - 12	5KA-F3414-00	20 - 5	B44-F5136-00	25 - 15
B44-14141-32	7 - 11	B44-E2176-00	4 - 4	B44-E6337-20	12 - 14	B44-F2311-00	19 - 7	5YY-F3416-00	20 - 8	B44-F5138-00	25 - 16
B44-14142-12	7 - 5	B44-E2210-00	4 - 10	B44-E6345-00	12 - 20	B44-F2312-00	19 - 8	4LS-F3418-10	20 - 11	36L-F513A-00	25 - 23
2JG-14147-00	7 - 4	B44-E2213-00	4 - 11	B44-E6356-30	12 - 16	5TS-F2315-00	19 - 11	4LS-F341E-00	20 - 6	B69-F5144-00	25 - 6
B44-14147-00	7 - 8	1GC-E2228-00	4 - 9	B44-E6371-10	12 - 8	54B-F247B-00	28 - 19	4LS-F341E-10	20 - 3	5TS-F5155-00	25 - 18
5TN-14150-00	7 - 18	1GC-E2231-00	4 - 7	B44-E6380-20	12 - 19	B44-F3100-10	21 - 1	54B-F3427-00	20 - 14	36L-F5181-00	25 - 24
B44-14158-00	7 - 24	B44-E2241-00	4 - 8	B44-E7211-00	13 - 8	B44-F3102-00	21 - 2	B69-F3435-00	20 - 13	B69-F5304-00	25 - 5
B44-14169-00	7 - 25	B44-E2437-00	4 - 13	B44-E7221-00	13 - 9	B44-F3103-00	21 - 18	B44-F3441-00	20 - 17		26 - 5
3XG-14185-00	7 - 9	B44-E3300-00	5 - 1	B44-E7231-00	13 - 11	5TS-F3110-50	21 - 4	B44-F3442-00	20 - 16	B69-F5311-00	26 - 1
127-14186-00	7 - 19	4LS-E3411-00	5 - 5	B44-E7241-00	13 - 12		21 - 20	5KA-F3448-10	20 - 12	5US-F5321-00	26 - 10
1PM-14191-00	7 - 23	B44-E3452-00	2 - 6	B44-E7410-10	13 - 1	35B-F3114-00	21 - 15	5YY-F3462-00	21 - 38	36L-F533A-00	26 - 18
B44-14196-00	7 - 21	B44-E3585-00	6 - 1	B44-E7421-10	13 - 6		21 - 31	2LP-F411J-00	23 - 8	B69-F5344-00	26 - 6
B44-14197-00	7 - 14	B69-E4101-00	7 - 1	B44-E7442-00	13 - 10	B44-F3118-00	21 - 17	B44-F4135-00	22 - 15	5YY-F5351-00	25 - 21
3G2-1423E-39	7 - 13	B69-E4411-00	6 - 6	B44-E7456-00	13 - 19		21 - 33	2LP-F413Y-00	22 - 10		26 - 14
B44-1490J-00	7 - 7	B44-E4412-00	6 - 7	B44-E7471-00	13 - 4	B44-F3126-00	21 - 3	B44-F4141-00	22 - 22	54B-F5355-00	26 - 15
55X-14937-00	7 - 15	B44-E443E-00	6 - 13	21C-E8101-01	15 - 5	B44-F3136-00	21 - 19	B44-F414H-00	23 - 15	54B-F5364-00	26 - 4
B44-1496A-10	7 - 12	B44-E4450-00	6 - 8	B44-E8111-00	15 - 9	B44-F3141-00	21 - 14	B44-F414J-00	23 - 1	2LP-F5366-00	26 - 19
5LW-14994-00	7 - 16	B44-E4451-00	6 - 9	B44-E8140-00	15 - 1		21 - 30	21C-F4181-00	22 - 4	B44-F5371-00	26 - 27
B44-E1111-00	1 - 1	B44-E4452-00	6 - 11	B44-E8144-00	15 - 2	35B-F3144-00	21 - 13	2LP-F4182-00	22 - 8	5KA-F5376-00	26 - 37
B44-E111F-00	1 - 10	B44-E4453-00	6 - 10	BK7-E8185-00	14 - 2		21 - 29	21C-F4183-00	22 - 14	5KA-F5377-00	26 - 38
B44-E112F-00	1 - 11	5DG-E4613-00	8 - 5	B44-E8511-00	14 - 5	35B-F3145-00	21 - 11	2LP-F4183-00	22 - 9	36L-F5381-01	26 - 36
B44-E1166-00	6 - 15	B69-E4711-00	8 - 1	B44-E8512-00	14 - 6		21 - 27	B44-F4188-00	22 - 23	5YY-F5387-00	26 - 22
B44-E1181-20	1 - 13	B44-E4718-00	8 - 2	B44-E8531-00	14 - 7	35B-F3151-00	21 - 8	B44-F4188-10	22 - 24	36L-F5389-00	26 - 33
B44-E1190-10	1 - 5	B69-E4747-00	8 - 9	B44-E8540-00	14 - 1		21 - 24	B44-F418B-00	22 - 25	2LP-F5412-00	26 - 25
B44-E1193-00	1 - 6	B69-E5111-00	9 - 1	B69-F1110-00	16 - 1	5TS-F3154-50	21 - 16	B69-F4244-00	23 - 3	B44-F5442-00	26 - 23
B44-E1310-00	1 - 17	21C-E5113-00	10 - 6	2LP-F1164-00	27 - 5		21 - 32	B69-F4244-10	23 - 3	B44-F6111-00	27 - 1
B44-E1351-10	1 - 18	54B-E5362-00	10 - 18	B69-F1279-00	16 - 8	35B-F3156-00	21 - 12	B69-F4244-20	23 - 3	2LP-F6240-00	27 - 13
B44-E1391-00	1 - 9	B44-E5411-00	10 - 1	B69-F1298-00	28 - 23		21 - 28	B69-F4245-00	23 - 6	54B-F6241-00	27 - 12
B44-E1422-00	2 - 5	B44-E5418-00	10 - 9	B69-F1299-00	28 - 27	35B-F3157-00	21 - 6	B69-F4245-10	23 - 6	B44-F6280-00	27 - 17
B44-E1603-00	2 - 11	B44-E5421-10	10 - 11	B44-F1315-00	16 - 2		21 - 22	B69-F4245-20	23 - 6	B69-F6281-00	27 - 14
B44-E1605-00	2 - 11	B44-E5441-10	10 - 12	B44-F1316-00	16 - 3	35B-F3158-00	21 - 9	B69-F4246-00	23 - 4	B69-F6282-00	27 - 15
B44-E1607-00	2 - 11	B44-E5451-00	10 - 2	B69-F1511-00	17 - 1		21 - 25	B69-F4246-10	23 - 4	B44-F6290-00	27 - 18
B44-E1631-00	2 - 8	B44-E5461-00	10 - 13	1DE-F1568-00	22 - 2	35B-F3159-00	21 - 36	B69-F4246-20	23 - 4	B44-F6311-02	27 - 2
B44-E1633-00	2 - 9	B44-E5620-00	11 - 11	B69-F1611-00	17 - 5	2LP-F3170-00	21 - 5	B69-F4247-00	23 - 7	B44-F6335-01	27 - 3
B44-E1636-09	2 - 8	B44-E5641-00	11 - 2	B44-F1668-00	19 - 18		21 - 21	B69-F4247-10	23 - 7	B44-F6341-10	27 - 7
B44-E1638-09	2 - 8	B44-E5661-00	11 - 1	21C-F1717-00	23 - 14	35B-F3173-00	21 - 7	B69-F4247-20	23 - 7	5TS-F6372-00	27 - 4
B44-E1651-00	2 - 4	B44-E5664-00	11 - 8	B44-F171A-00	23 - 13		21 - 23	B44-F4311-01	22 - 20		27 - 8
B44-E1681-00	2 - 2	B44-E5665-00	11 - 7	B69-F173E-01	18 - 2	B69-F3174-00	20 - 19	B44-F4500-02	22 - 17	B44-F7111-00	28 - 1
B44-E2111-00	3 - 1	B44-E5671-00	11 - 5	B69-F173E-11	18 - 2	4LS-F317J-00	20 - 20	2GS-F4549-10	22 - 3	2LP-F7112-00	28 - 2
1GC-E2113-00	3 - 4	B44-E5674-00	11 - 9	B69-F173E-21	18 - 2	35B-F3181-00	21 - 10	B69-F4730-00	24 - 1	54B-F7114-00	8 - 4
1GC-E2117-00	3 - 6	B44-E5767-00	11 - 6	B69-F173F-01	18 - 4		21 - 26	4LS-F4741-00	24 - 2	B44-F7211-00	28 - 6
5TL-E2118-00	3 - 5	B44-E6111-00	12 - 1	B69-F173F-11	18 - 4	5TS-F3340-00	21 - 34	B69-F4773-00	24 - 5	B44-F7231-00	28 - 8
1GC-E2119-00	3 - 3	B44-E6150-00	12 - 6	B69-F173F-21	18 - 4	35B-F3346-00	21 - 35	B69-F510U-00	25 - 9	B44-F7311-00	28 - 17

INDEX NUMERIQUE
NUMERICAL INDEX

N° PIECES PART NO.	REF. N°	N° PIECES PART NO.	REF. N°	N° PIECES PART NO.	REF. N°	N° PIECES PART NO.	REF. N°	N° PIECES PART NO.	REF. N°	N° PIECES PART NO.	REF. N°
B44-F7411-00	28 - 14	20P-H3333-00	30 - 8	B69-H4726-00	32 - 6	90170-05302	3 - 9	90387-08836	8 - 8	92902-08200	28 - 30
B44-F7413-00	28 - 15		30 - 17	5KA-H4735-00	33 - 3	90170-07800	1 - 8	90387-107H6	22 - 5	92902-08600	32 - 13
B69-F7469-00	28 - 31		30 - 27	5KA-H4735-00	36 - 5	90170-12060	12 - 18	90387-12864	25 - 25	92902-10200	25 - 27
B69-F7479-00	28 - 32		30 - 36	B44-WE140-01	2 - 1	90176-08800	32 - 17	90387-20815	12 - 2	93102-12809	15 - 4
2LP-F8100-00	18 - 12	21C-H333A-00	30 - 2	B44-WE217-00	4 - 1	90179-06806	27 - 11	90388-10806	19 - 2	93102-12877	12 - 21
B44-H1410-00	29 - 2	BR2-H333A-00	30 - 21	B44-WE512-00	9 - 2		28 - 13	90430-06817	1 - 3	93102-16800	11 - 13
B69-H1450-00	29 - 1	1PM-H3340-01	30 - 29	B44-WE635-00	12 - 12	90179-06834	23 - 10	90430-10148	36 - 7	93102-17815	13 - 17
B44-H1960-00	35 - 4	21C-H334A-00	30 - 11	B44-WF178-10	18 - 6	90179-08639	26 - 26	90430-12227	5 - 4	93102-18802	25 - 4
5DG-H2110-00	35 - 1	BR2-H334A-00	30 - 30	B44-WF211-00	19 - 1	90179-25002	20 - 9	90446-07811	35 - 2	93105-47801	25 - 22
5YY-H2131-10	35 - 3	21C-H334E-00	30 - 33	B69-WF410-00	22 - 1	90183-05818	23 - 16	90450-48804	6 - 17	93106-26801	26 - 21
20P-H2133-00	30 - 9	5KA-H3350-00	36 - 8	5TS-WF461-30	22 - 16	90183-06818	6 - 20	90464-36007	17 - 8	93210-14812	10 - 5
	30 - 18	2GS-H3371-00	36 - 9	2LP-WF53E-00	25 - 11	90185-14800	26 - 39	90467-09006	22 - 21	93210-19809	10 - 19
	30 - 28	B69-H3500-00	31 - 1		26 - 11	90201-05036	33 - 11	90467-15012	6 - 14	93210-25813	6 - 2
	30 - 37	B69-H350W-00	31 - 5	B69-XF171-00	18 - 1	90201-06078	17 - 4		6 - 16	93306-001YH	13 - 2
20P-H213A-00	30 - 7	5TS-H3518-00	31 - 4	B69-XF171-10	18 - 1		24 - 4	90480-01817	23 - 12	93306-054Y5	26 - 20
	30 - 16	B69-H353E-00	31 - 7	B69-XF171-20	18 - 1		33 - 7	90480-13398	6 - 5	93306-201Y4	13 - 16
	30 - 26	B69-H353F-00	31 - 3	B69-XF172-00	18 - 3	90201-06086	22 - 6		23 - 9	93306-202XT	26 - 3
	30 - 35	B69-H353H-00	31 - 6	B69-XF172-10	18 - 3	90201-06883	4 - 2	90480-15363	33 - 10	93306-252YH	26 - 3
B44-H2150-00	35 - 10	B44-H3550-00	31 - 9	B69-XF172-20	18 - 3	90201-081R9	19 - 14	90501-10245	27 - 9	93306-253YF	13 - 15
1GC-H2151-00	35 - 13	21C-H355M-00	30 - 24	B44-XF412-10-P0	23 - 2		19 - 16		28 - 11	93306-253YG	13 - 3
21C-H2152-00	35 - 11	20P-H3618-00	30 - 6	B44-XF412-10-P3	23 - 2	90201-08612	8 - 10	90506-12001	25 - 12	93306-301XN	25 - 3
B44-H2305-00	36 - 4		30 - 15	B44-XF412-10-P4	23 - 2	90201-10065	20 - 2		26 - 12	93306-304YU	2 - 7
2S5-H2310-01	36 - 1		30 - 25	B44-XF413-10-P0	23 - 5	90201-12045	19 - 5	90506-15001	25 - 13	93310-325YD	2 - 3
20P-H2370-02	36 - 3		30 - 34	B44-XF413-10-P3	23 - 5	90201-122H1	12 - 4		26 - 13	93410-20809	13 - 14
5TS-H2501-41	35 - 6	4LS-H3912-00	34 - 3	B44-XF413-10-P4	23 - 5		29 - 5	90506-28800	28 - 18	93450-14088	2 - 10
B44-H2530-00	35 - 8	4LS-H3922-00	34 - 8	5TS-XH250-23	35 - 15	90201-127E1	13 - 7	90506-35816	28 - 5	93604-10011	1 - 15
21C-H2540-00	36 - 6	36L-H3936-00	34 - 13	90101-06814	25 - 19	90201-13803	11 - 4	90508-32805	15 - 6		14 - 3
B69-H2590-00	35 - 9	5TS-H3936-01	35 - 14	90101-06834	4 - 3	90201-15814	26 - 40	90508-35800	28 - 7	93608-43238	15 - 8
21C-H2591-00	35 - 12	36L-H3945-V0	34 - 4	90101-08056	26 - 34	90201-15834	19 - 13	90560-12138	25 - 2	93816-14831	13 - 18
B69-H2591-00	32 - 14		34 - 9	90101-08847	28 - 20	90201-17810	28 - 4	90560-15136	26 - 2	94127-17815	25 - 7
B69-H2592-00	32 - 15	B69-H3972-00	34 - 1	90101-10802	20 - 15	90201-20801	25 - 17	91312-05010	13 - 5	94130-17804	26 - 7
5TS-H2911-01	34 - 2	54B-H3980-01	34 - 12	90105-07801	4 - 5	90202-05807	22 - 19	91312-06012	4 - 14	94227-17807	25 - 8
2LP-H2921-00	34 - 7	B69-H4145-00	32 - 16	90105-08007	16 - 6	90202-26142	20 - 10	91312-06014	29 - 4		26 - 8
5YY-H3310-11	30 - 1	B69-H4310-00	32 - 1	90105-08809	28 - 16	90209-17285	13 - 13	91312-06016	11 - 10	94568-G3086	4 - 6
1PM-H3311-00	30 - 3	B69-H4311-00	32 - 8	90105-088A6	16 - 4	90215-12815	12 - 17	91312-06025	6 - 3	94568-J0113	26 - 41
	30 - 12	5TS-H4314-00	32 - 4	90109-06193	15 - 3	90249-12008	27 - 10		29 - 3	94668-J0001	26 - 42
BR2-H3311-00	30 - 22	B69-H4315-00	32 - 2	90109-08201	26 - 24		28 - 12	91312-08030	11 - 12	94703-00894	1 - 12
	30 - 31	B69-H4335-00	32 - 5	90109-08831	26 - 28	90280-03017	2 - 12	91401-20012	26 - 32	95022-06010	1 - 2
20P-H3318-00	30 - 4	B69-H4345-00	32 - 9	90109-08840	26 - 29	90282-05005	12 - 3		28 - 9		13 - 20
	30 - 13	B69-H4363-00	32 - 3	90110-06843	1 - 16	90340-12808	5 - 3	91402-30030	28 - 3	95022-06016	3 - 13
	30 - 23	B69-H4397-00	32 - 7	90111-05035	5 - 2	90340-14117	10 - 4	91810-14804	1 - 14	95022-06020	4 - 12
	30 - 32	B69-H4516-00	33 - 9	90149-06085	14 - 4	90387-06048	18 - 11	91830-21014	9 - 3	95022-06025	1 - 7
2LP-H3318-00	30 - 19	B69-H4522-00	32 - 10	90149-06108	22 - 18	90387-068H4	22 - 11		10 - 3		6 - 4
5YY-H3318-10	30 - 38	B69-H4526-00	32 - 11	90149-06118	35 - 7	90387-068P1	6 - 19		10 - 14	95022-06035	10 - 15
5YY-H331E-00	30 - 5	5KA-H4710-11	33 - 1	90159-06067	18 - 8	90387-068S1	17 - 3	92902-06200	28 - 10	95022-06045	9 - 5
5YY-H3320-11	30 - 10	5TS-H4714-10	33 - 2		23 - 11		17 - 7	92902-08200	24 - 7		10 - 7
5YY-H332E-00	30 - 14	5KA-H4721-11	33 - 5		20 - 23		19 - 10		26 - 30		10 - 16
1PM-H3330-01	30 - 20	5KA-H4723-00	33 - 4	90159-06844	20 - 23	90387-08820	28 - 21		28 - 26	95022-06055	9 - 4

INDEX NUMERIQUE
NUMERICAL INDEX

N° PIECES PART NO.	REF. N°	N° PIECES PART NO.	REF. N°	N° PIECES PART NO.	REF. N°	N° PIECES PART NO.	REF. N°	N° PIECES PART NO.	REF. N°	N° PIECES PART NO.	REF. N°
95022-06055	10 - 8	97507-06425	34 - 11								
	10 - 17	97602-04110	7 - 3								
95022-08055	20 - 18	97602-04116	7 - 20								
95022-10014	20 - 1	97701-06020	33 - 6								
95302-08600	26 - 35	97702-50016	33 - 12								
95302-08700	26 - 31	97702-50025	6 - 12								
95307-06600	25 - 20	97707-50016	23 - 17								
	26 - 17	98502-05020	27 - 16								
95602-08200	28 - 22	98902-04008	31 - 2								
95602-10200	25 - 28	99001-10600	15 - 7								
95602-12200	19 - 4	99009-13400	11 - 3								
95612-08620	1 - 4										
95702-06500	34 - 5										
	34 - 10										
95702-08500	8 - 6										
	16 - 5										
	16 - 7										
95702-12500	12 - 5										
	29 - 6										
95707-06300	33 - 8										
95802-06012	6 - 18										
95802-06016	10 - 10										
95812-06014	8 - 3										
	18 - 10										
	22 - 13										
	24 - 3										
95812-06016	17 - 2										
95812-06035	22 - 7										
95812-08016	24 - 6										
95812-08020	28 - 24										
	28 - 28										
95812-08045	8 - 7										
95812-08050	28 - 25										
	28 - 29										
95822-06012	17 - 6										
	19 - 9										
	20 - 21										
	27 - 6										
	31 - 8										
	35 - 5										
	36 - 10										
95822-06025	22 - 12										
95822-08014	19 - 15										
	19 - 17										
9700N-08030	32 - 12										
97012-06020	15 - 10										
97502-05520	36 - 2										
97507-06425	34 - 6										