



# PARTS CATALOGUE

## YD110 (1DE8) ANGOLA



1R1DE-600EA

( )

2016/4/21

NEWS NO.	DATE	COMMENT
PE0-MC-150094	Nov.,10,2015	COR:FIG.31 HEADLIGHT LIST CORRECTION
PE0-MC-160034	Apr.,18,2016	MOD:FIG.6 INTAKE LIST/ILLUSTRATION REVISION

YD110  
PARTS CATALOGUE  
©2015 by Yamaha Motor Co., Ltd.  
1st edition, June 2015  
All rights reserved.  
Any reprinting or unauthorized use  
without the written permission of  
Yamaha Motor Co., Ltd.  
is expressly prohibited.  
Printed in Japan.

# FOREWORD

This Parts Catalogue is related to the parts for the model(s) on the cover page. When you are ordering replacement parts, please refer to this Parts Catalogue and quote both part numbers and part names correctly.

1. Modifications or additions which have been made after the issue of the Parts Catalogue will be announced in the Parts News.

It is advisable that you make the necessary corrections to the Parts Catalogue according to the Parts News.

2. Abbreviations

The following abbreviations are used in this Parts Catalogue.

“UR” Use specified parts number.

“UN” Use as many as needed.

“AP” Alternate Parts

“LM” Locally Made (Parts need to be ordered locally)

“F#” Frame No. (Applicable machine No.)

“O/S” Over Size

3. The number of components for assembly

- Parts, which are to be supplied in an assembly, are listed with a dot (.) in front of the part name as shown below.
- The numeral appearing to the right of each component part indicates the quantity of parts for each assembly unit.

PART NO.	DESCRIPTION	Q'TY	REMARKS
2F5-83310-60	FRONT FLASHER LIGHT ASSY	2	
115-83311-60	.BULB (6V-18W)	1	

4. Applicable colours of graphics are represented in the “REMARKS” as shown below.

PART NO.	DESCRIPTION	Q'TY	REMARKS
2N4-24110-00-X5	FUEL TANK COMP.	2	MXR
3J1-24240-10	.GRAPHIC, FUEL TANK	1	FOR MXR

5. Note that the illustrations for reference in finding parts numbers are not to be used for assembling. When assembling, please use the applicable service manual.

6. The asterisk (\*) before a reference number indicates modified items after the first edition.

# FOREWORD

7. Applicable Serial No.

Frame Serial No.

Engine Serial No.

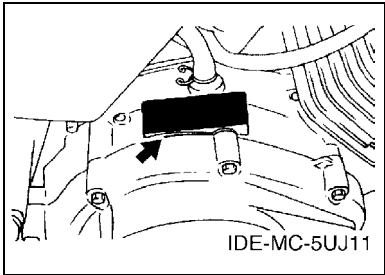
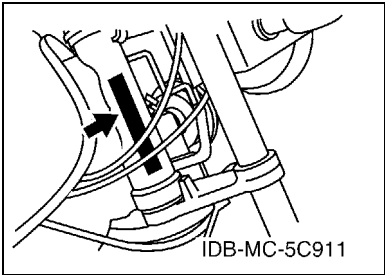

8. Applicable Colour Code (The (\*) mark shows Model colour.)

Abbreviation	Colour Name	Colour Code
CNM(*)	CANDY MAROON	00H6
YB(*)	YAMAHA BLACK	0033

9. Applicable Starting Serial No.

Frame Serial No.

Serial No.	Name Of Q'ty Column	Model Code

Engine Serial No.

Serial No.	Name Of Q'ty Column	Model Code

# CONTENTS

## ENGINE

CYLINDER .....	1
CRANKSHAFT & PISTON .....	2
VALVE .....	3
CAMSHAFT & CHAIN .....	4
OIL PUMP .....	5
INTAKE .....	6
CARBURETOR .....	7
EXHAUST .....	8
CRANKCASE .....	9
CRANKCASE COVER 1 .....	10
STARTER .....	11
CLUTCH .....	12
TRANSMISSION .....	13
SHIFT CAM & FORK .....	15
SHIFT SHAFT .....	16

## CHASSIS

FRAME .....	17
FENDER .....	18
SIDE COVER .....	19
REAR ARM & SUSPENSION .....	20
STEERING .....	21
FRONT FORK .....	22
FUEL TANK .....	24
SEAT .....	25
FRONT WHEEL .....	26
REAR WHEEL .....	28
STEERING HANDLE & CABLE .....	30
STAND & FOOTREST .....	31
GENERATOR .....	33
FLASHER LIGHT .....	34
METER .....	35
HEADLIGHT .....	36
TAILLIGHT .....	37
HANDLE SWITCH & LEVER .....	38
ELECTRICAL 1 .....	39
ELECTRICAL 2 .....	40

## INDEX

NUMERICAL INDEX .....	41
-----------------------	----

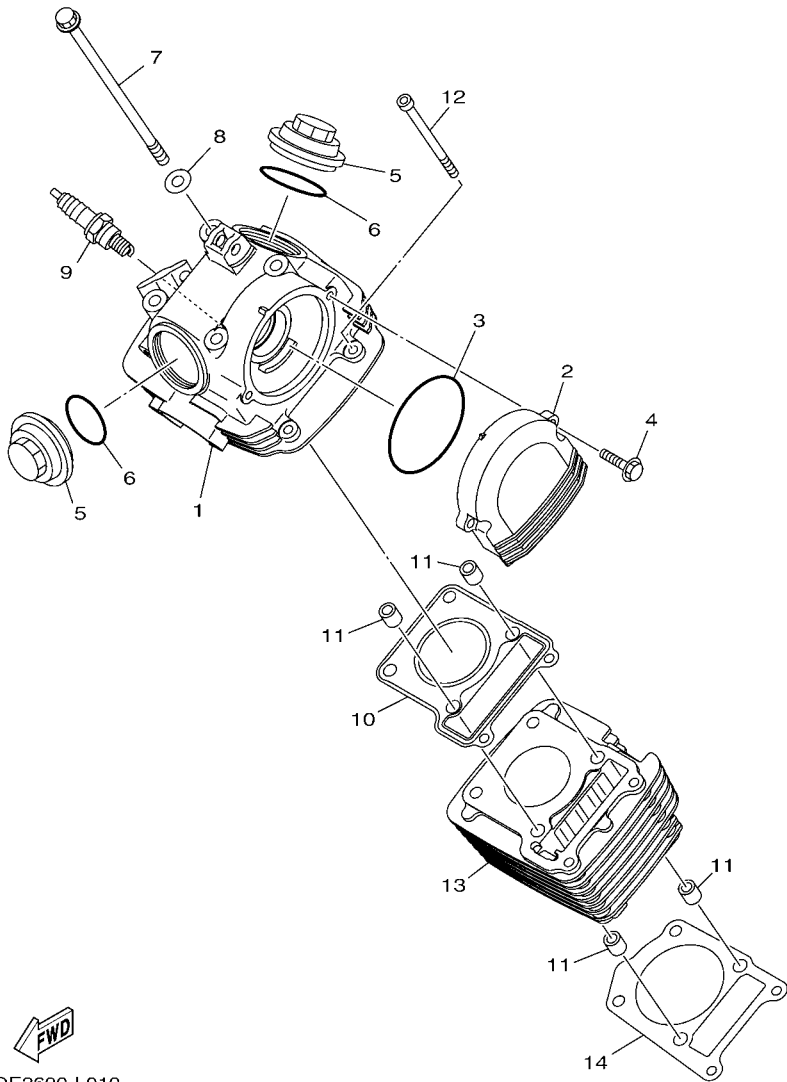

1DE2600-L010

FIG. 1 CYLINDER

REF. NO.	PART NO.	DESCRIPTION	1DES				REMARKS
1	1DE-WE111-00	HEAD, CYLINDER 1	1				
2	5KA-E1185-00	COVER, CYLINDER HEAD SIDE 3	1				
3	93210-71462	O-RING	1				
4	95027-06020	BOLT, FLANGE	2				
5	4LS-E1186-00	COVER, CYLINDER HEAD SIDE 1	2				
6	93210-44889	O-RING	2				
7	90105-08845	BOLT, FLANGE	4				
8	90201-08609	WASHER, PLATE	4				
9	94700-00865	PLUG, SPARK (P-RA7HC)	1				
10	5KA-E1181-10	GASKET, CYLINDER HEAD 1	1				
11	91810-14804	PIN, DOWEL	4				
12	90110-06843	BOLT, HEXAGON SOCKET HEAD	2				
13	5TS-E1311-01	CYLINDER 1	1				
14	5YY-E1351-00	GASKET, CYLINDER	1				

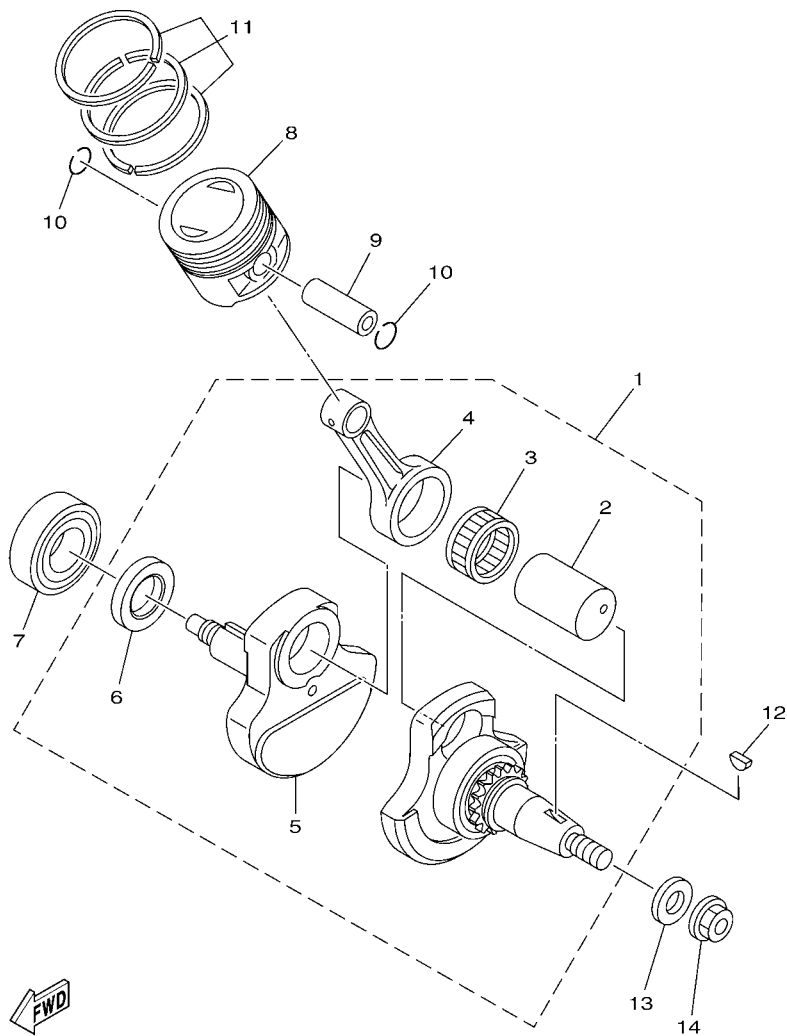

1DE3600-M020

FIG. 2 CRANKSHAFT & PISTON

REF. NO.	PART NO.	DESCRIPTION	1DE3				REMARKS
1	5TS-E1400-12	CRANKSHAFT ASSY	1				
2	5KA-E1681-01	.PIN, CRANK 1	1				
3	93310-326M9	.BEARING	1				
4	5TS-E1651-11	.ROD, CONNECTING	1				
5	5KA-E1422-00	.CRANK 2	1				
6	5KA-E1445-00	.SPACER	1				
7	93306-205X3	BEARING	1				UR
	93306-255Y6	BEARING	1				UR
8	5TS-E1631-10	PISTON (STD)	1				
	5KA-E1636-00	PISTON (0.50MM O/S)	1				AP
	5KA-E1638-00	PISTON (1.00MM O/S)	1				AP
9	5KA-E1633-00	PIN, PISTON	1				
10	93450-14088	CIRCLIP	2				
11	5TS-E1603-00	PISTON RING SET (STD)	1				
	5KA-E1605-00	PISTON RING SET (0.50MM O/S)	1				AP
	5KA-E1607-00	PISTON RING SET (1.00MM O/S)	1				AP
12	90280-03017	KEY, WOODRUFF	1				
13	90201-122H1	WASHER, PLATE	1				
14	95707-12500	NUT, FLANGE	1				





**FIG. 4 CAMSHAFT & CHAIN**

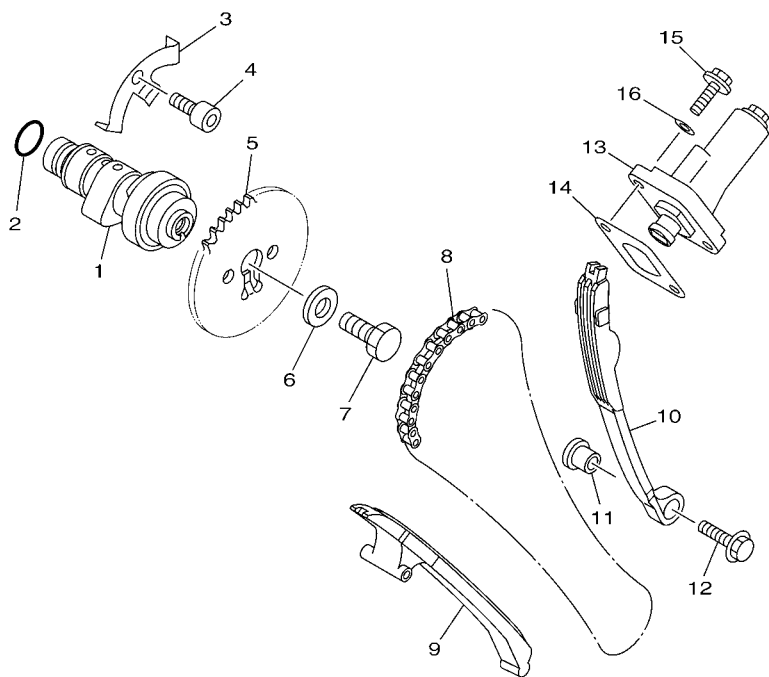

  
1DE1600-H040

REF. NO.	PART NO.	DESCRIPTION	1DES				REMARKS
1	5TS-E2170-00	CAMSHAFT ASSY 1	1				
2	93210-108B1	O-RING	1				
3	4LS-E111F-00	PLATE	1				
4	91312-06012	BOLT, HEXT. SOCKET HEAD	1				
5	4LS-E2176-01	SPROCKET, CAM CHAIN	1				
6	90201-08326	WASHER, PLATE	1				
7	90101-08590	BOLT	1				
8	94580-25090	CHAIN	1				
9	5KA-E2231-20	GUIDE, STOPPER 1	1				
10	5KA-E2241-10	GUIDE, STOPPER 2	1				
11	4LS-E5598-00	COLLAR	1				
12	95802-06020	BOLT, FLANGE	1				
13	5YY-E2210-20	TENSIONER ASSY, CAM CHAIN	1				
14	5YY-E2213-00	GASKET, TENSIONER CASE	1				
15	95022-06016	BOLT, FLANGE	2				
16	90430-06817	GASKET	2				



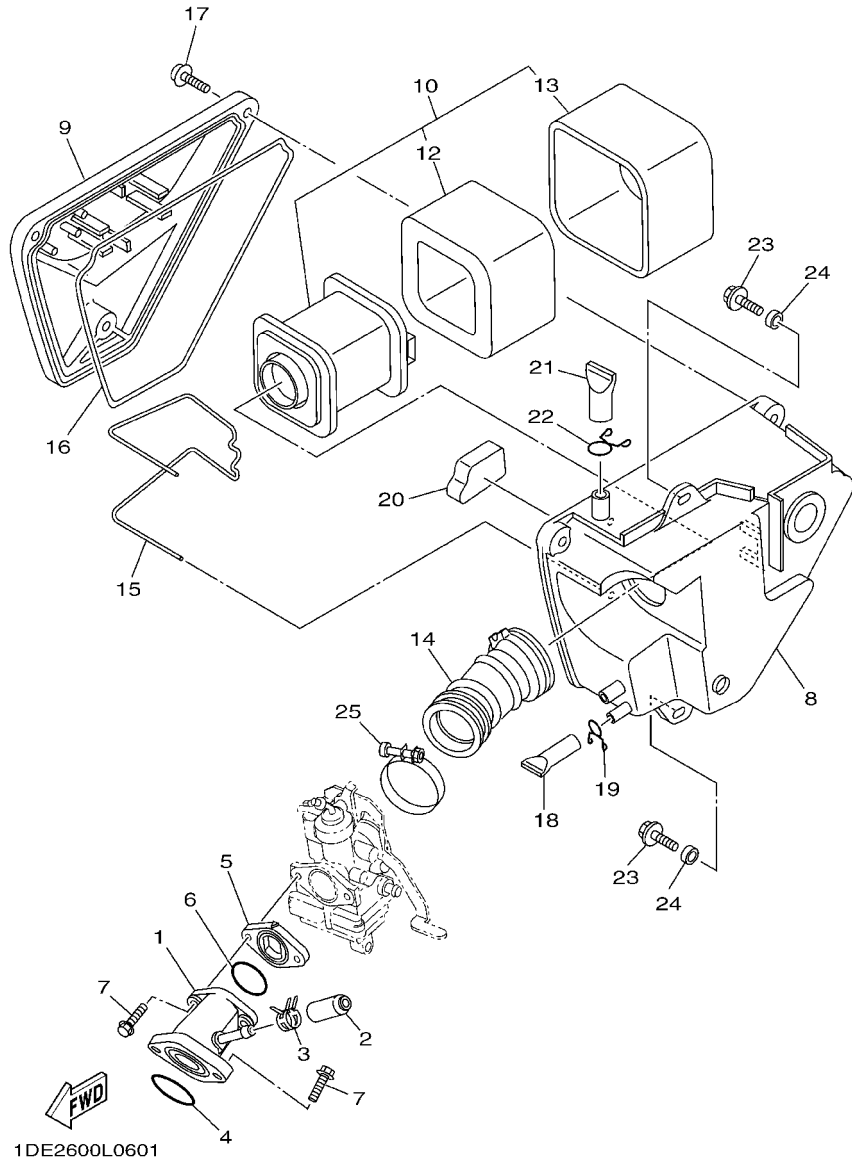
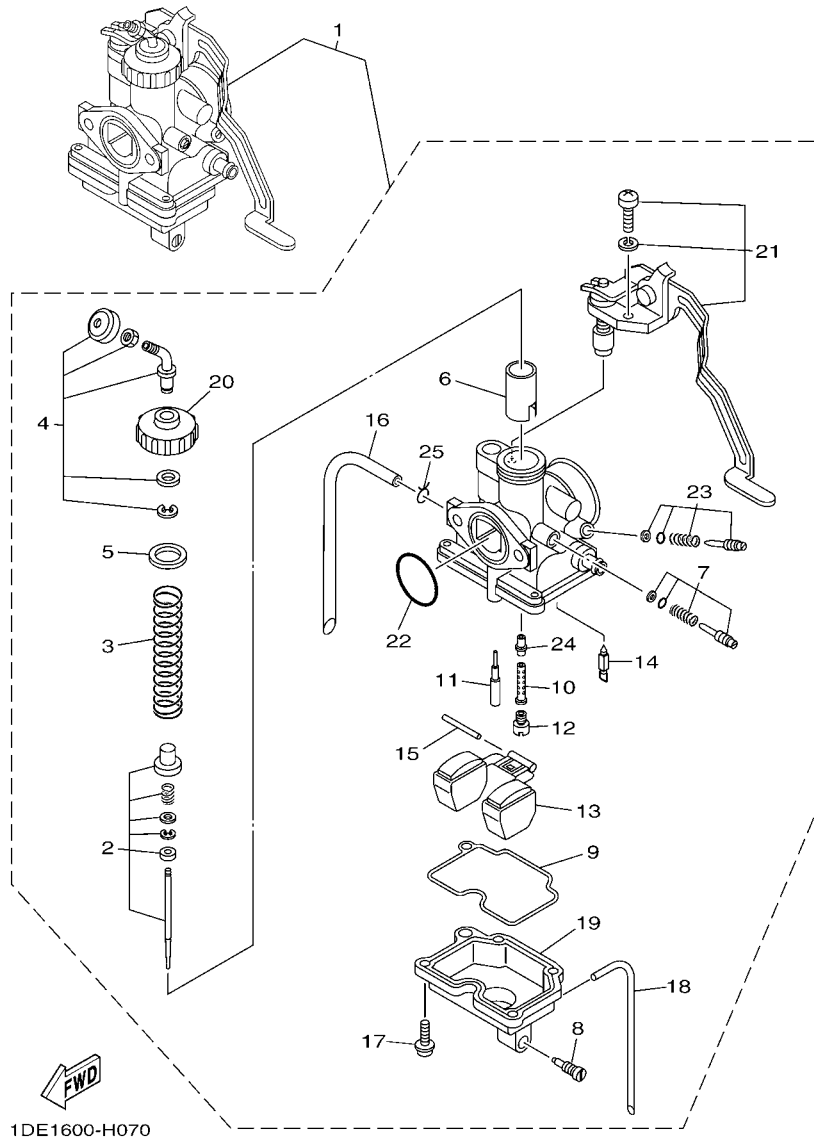

FIG. 6 INTAKE

REF. NO.	PART NO.	DESCRIPTION	IDEBS				REMARKS
1	5KA-E3586-10	JOINT, CARBURETOR 1	1				
2	4LS-E3569-00	PLUG, BLIND	1				
3	90467-10819	CLIP	1				
4	93210-32801	O-RING	1				
5	5KA-E3595-02	JOINT	1				
6	93210-27800	O-RING	1				
7	90105-06868	BOLT, FLANGE	4				
8	5KA-E4411-20	CASE, AIR CLEANER 1	1				
9	5KA-E4412-00	CAP, CLEANER CASE 1	1				
10	5KA-E4450-10	ELEMENT ASSY, AIR CLEANER	1				
12	5DG-E4451-00	.ELEMENT, AIR CLEANER	1				
13	5DG-E4461-00	.ELEMENT, AIR CLEANER 2	1				
14	5KA-E4453-00	JOINT, AIR CLEANER 1	1				
15	5DG-E4487-00	SPRING	1				
16	4LS-E4462-00	SEAL	1				
17	97607-06225	SCREW, WITH WASHER	3				
18	4LS-E443E-00	PIPE, DRAIN	1				
19	90467-11106	CLIP	1				
20	5KA-E447F-00	ELEMENT 3	1				
21	5TS-E443E-00	PIPE, DRAIN	1				
22	90467-15012	CLIP	1				
23	90119-06108	BOLT, WITH WASHER	2				
24	90387-066K1	COLLAR	2				
25	90460-43053	CLAMP, HOSE	1				



**FIG. 7 CARBURETOR**

REF. NO.	PART NO.	DESCRIPTION	1DEB				REMARKS
1	5KA-E4101-10	CARBURETOR ASSY 1	1				
2	5KA-1490J-20	.NEEDLE SET	1				
3	5KA-14131-00	.SPRING, THROTTLE VALVE	1				
4	5KA-14106-00	.CABLE ADJUST SCREW SET	1				
5	4LS-14198-00	.GASKET	1				
6	5KA-14112-30	.VALVE, THROTTLE 1	1				
7	5HH-14103-00	.THROTTLE SCREW SET	1				
8	4TL-14191-00	.PLUG, DRAIN	1				
9	5KA-14239-00	.SEAL	1				
10	5KA-1414G-10	.PIPE, MAIN BLEED	1				
11	5KA-14142-20	.JET, PILOT (# 20)	1				
12	5KA-1414A-69	.JET, MAIN (# 92.5)	1				
13	5HH-14185-00	.FLOAT	1				
14	5KA-14150-00	.NEEDLE ASSY	1				
15	127-14186-00	.PIN, FLOAT	1				
16	5KA-14197-00	.PIPE	1				
17	97607-04114	.SCREW, WITH WASHER	4				
18	3TU-14193-00	.PIPE	1				
19	5KA-14181-00	.BODY, FLOAT CHAMBER 1	1				
20	5KA-14158-00	.TOP, MIXING CHAMBER	1				
21	5KA-WF141-00	.STARTER ASSY 1	1				
22	241-14147-00	.O-RING	1				
23	5KA-14104-00	.AIR SCREW SET	1				
24	5KA-14141-13	.NOZZLE, MAIN	1				
25	5KA-14139-00	.CLIP, PIPE	1				





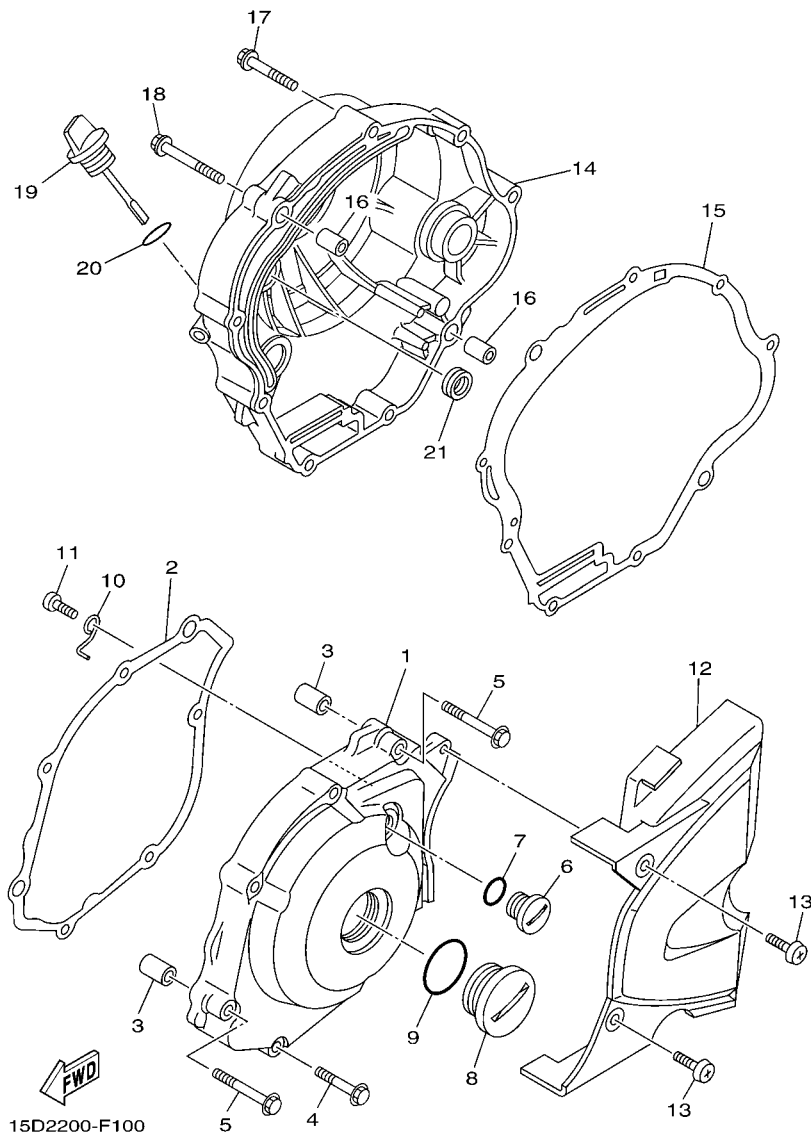
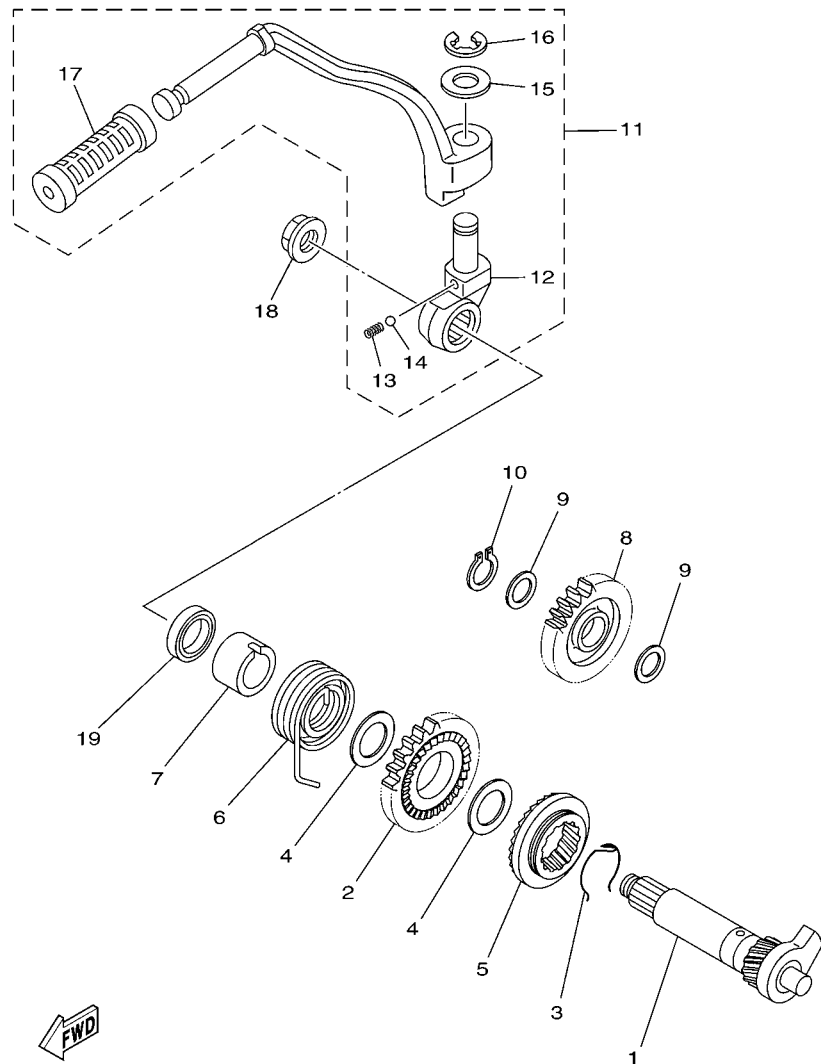

FIG. 10 CRANKCASE COVER 1

REF. NO.	PART NO.	DESCRIPTION	IDEBS				REMARKS
1	5TS-E5411-00	COVER, CRANKCASE 1	1				
2	5YY-E5451-00	GASKET, CRANKCASE COVER 1	1				
3	91830-21014	PIN, DOWEL	2				
4	95027-06035	BOLT, FLANGE	1				
5	95027-06045	BOLT, FLANGE	6				
6	90340-14814	PLUG, STRAIGHT SCREW	1				
7	93210-14899	O-RING	1				UR
	93210-14812	O-RING	1				UR
8	90340-32808	PLUG, STRAIGHT SCREW	1				
9	93210-328A4	O-RING	1				UR
	93210-32813	O-RING	1				UR
10	5KA-E5191-20	PLATE	1				
11	98507-06010	SCREW, PAN HEAD	1				
12	5DG-E5418-01	COVER, CHAIN CASE	1				
13	98907-06016	SCREW, BIND	2				
14	5TS-E5421-10	COVER, CRANKCASE 2	1				
15	5YY-E5461-01	GASKET, CRANKCASE COVER 2	1				
16	91830-21014	PIN, DOWEL	2				
17	95027-06035	BOLT, FLANGE	7				
18	95027-06045	BOLT, FLANGE	2				
19	4LS-E5362-00	PLUG, OIL LEVEL	1				
20	93210-19809	O-RING	1				
21	93101-10838	OIL SEAL	1				UR
	93101-10805	OIL SEAL	1				UR



  
 15D2200-F110

**FIG. 11 STARTER**

REF. NO.	PART NO.	DESCRIPTION	IDEBS				REMARKS
1	5US-E5661-03	AXLE, KICK	1				
2	5YY-E5641-00	GEAR, KICK (28T)	1				
3	90468-26048	CLIP	1				
4	90201-202L3	WASHER, PLATE ( 0.5T)	2				
5	5YY-E5671-00	WHEEL, RATCHET	1				
6	90508-26667	SPRING, TORSION	1				
7	5KA-E5666-00	SPACER	1				
8	5TS-E5651-00	GEAR, KICK IDLE	1				
9	90201-177G4	WASHER, PLATE	2				
10	99009-17400	CIRCLIP	1				
11	5KA-E5620-10	KICK CRANK ASSY	1				
12	5US-E5621-00	.BOSS, KICK CRANK	1				
13	90501-12081	.SPRING, COMPRESSION	1				
14	93507-32819	.BALL	1				
15	90201-15809	.WASHER, PLATE	1				
16	99001-10600	.CIRCLIP	1				
17	36L-E5618-00	.COVER, KICK LEVER	1				
18	90179-12802	NUT	1				
19	93109-20821	OIL SEAL	1				



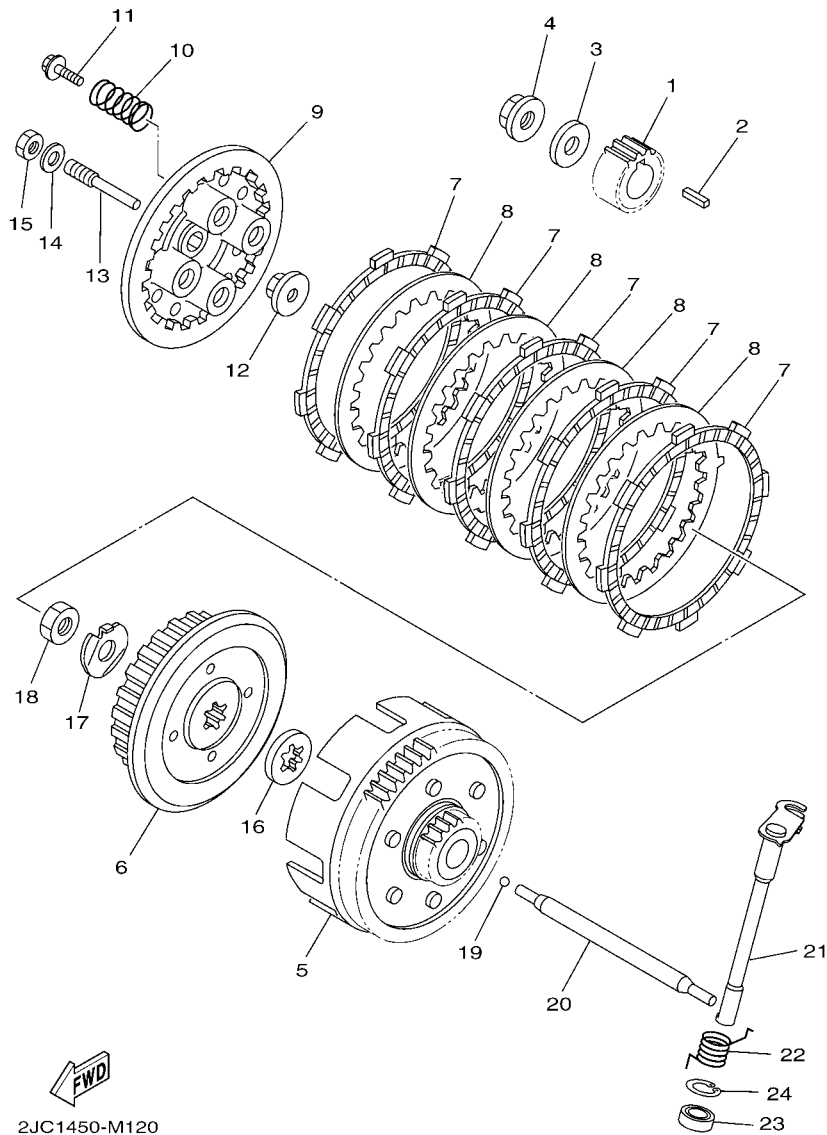

FIG. 12 CLUTCH

REF. NO.	PART NO.	DESCRIPTION	IDEBS				REMARKS
1	5TS-E6111-10	GEAR, PRIMARY DRIVE	1				
2	90282-05001	KEY, STRAIGHT (5MMX16MM)	1				
3	90201-122H1	WASHER, PLATE	1				
4	90179-12800	NUT	1				
5	5KA-E6150-10	PRIMARY DRIVEN GEAR COMP.	1				
6	5KA-E6371-10	BOSS, CLUTCH	1				
7	5KA-E6321-10	PLATE, FRICTION	5				
8	5RE-E6324-10	PLATE, CLUTCH 1	4				
9	5RE-E6351-00	PLATE, PRESSURE 1	1				
10	90501-216A6	SPRING, COMPRESSION	4				
11	90119-05801	BOLT, WITH WASHER	4				
12	4LS-E6358-00	PLATE, PUSH	1				
13	4LS-E6356-00	ROD, PUSH 1	1				
14	92907-06200	WASHER	1				
15	95307-06600	NUT	1				
16	5YY-E6154-00	PLATE, THRUST 1	1				
17	90215-12815	WASHER, LOCK	1				
18	90170-12060	NUT	1				
19	93503-16807	BALL	1				
20	4LS-E6357-01	ROD, PUSH 2	1				
21	4LS-E6381-20	PUSH LEVER COMP.	1				
22	90508-14857	SPRING, TORSION	1				
23	93102-12877	OIL SEAL	1				
24	99009-20500	CIRCLIP	1				

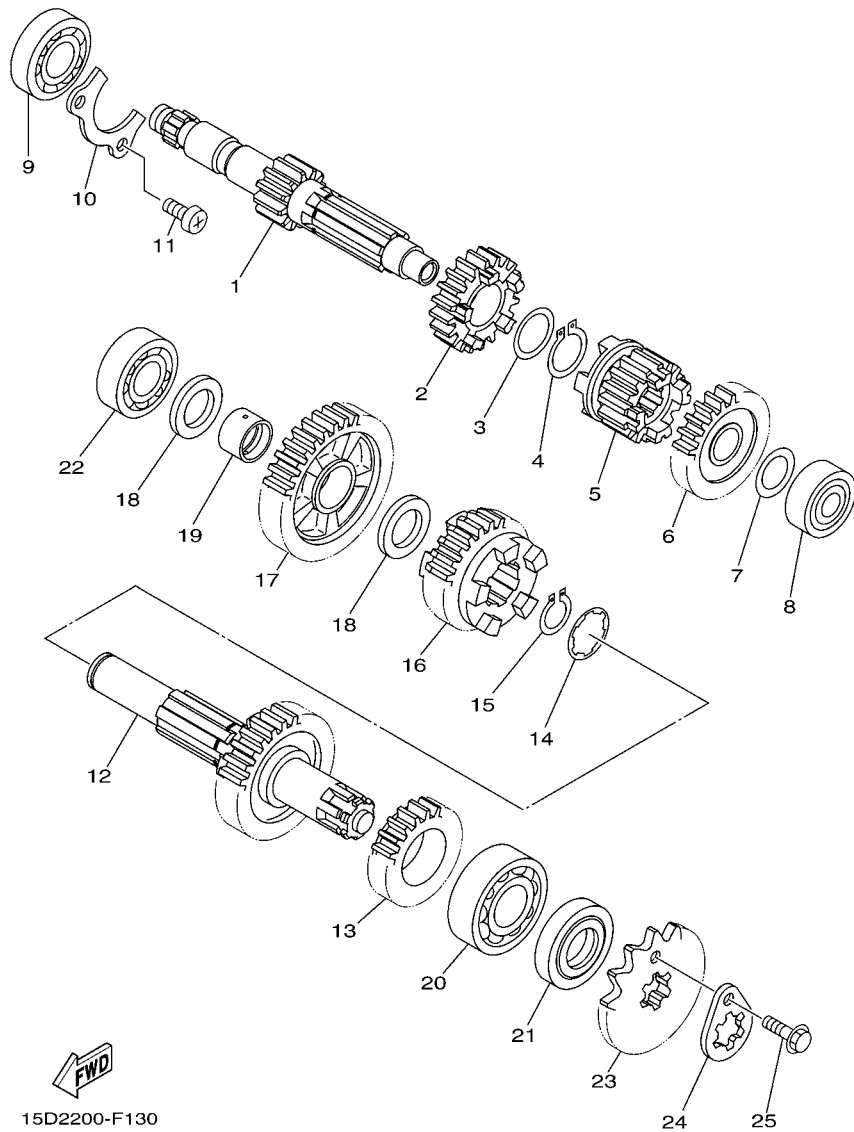
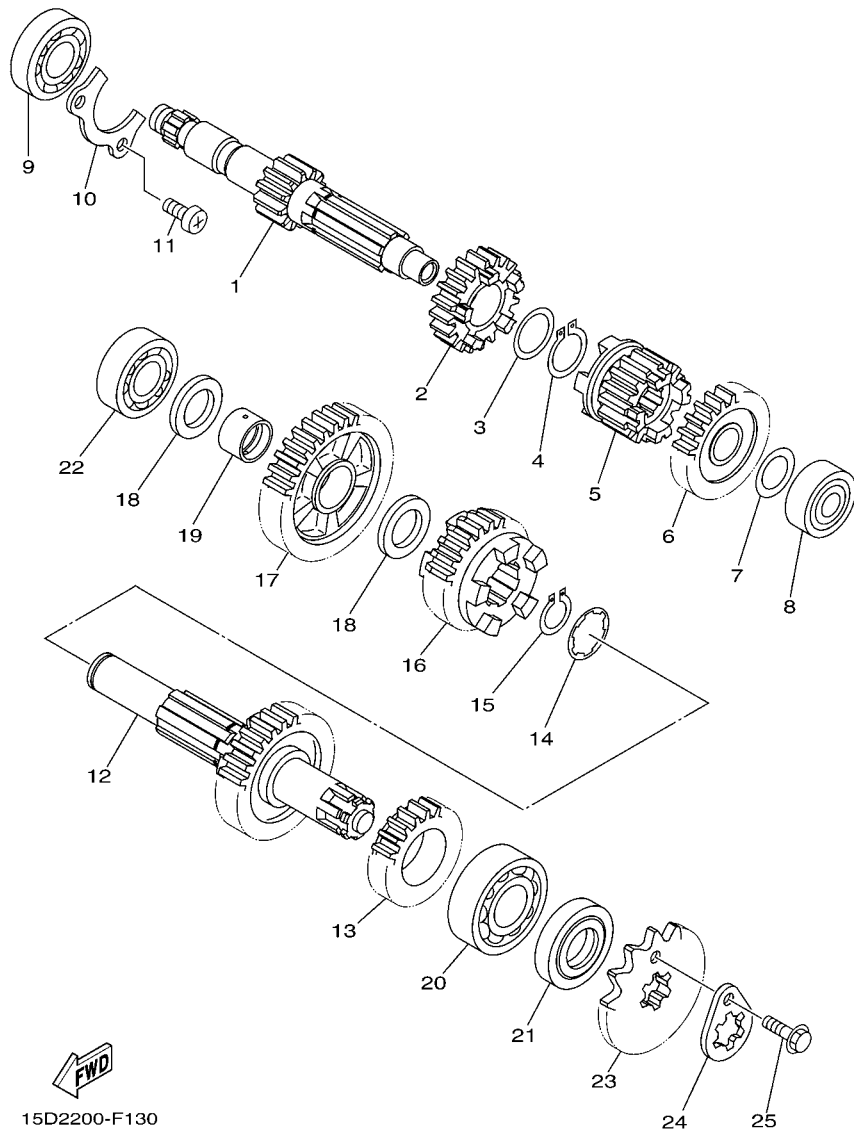

FIG. 13 TRANSMISSION

REF. NO.	PART NO.	DESCRIPTION	QTY	REMARKS
1	5TS-E7411-00	AXLE, MAIN (11T)	1	
2	5TS-E7131-10	GEAR, 3RD PINION (20T)	1	
3	90209-17285	WASHER	1	
4	93410-20809	CIRCLIP	1	
5	5TS-E7121-10	GEAR, 2ND PINION (16T)	1	
6	5TS-E7141-20	GEAR, 4TH PINION (24T)	1	
7	90201-127E1	WASHER, PLATE	1	
8	93306-201YE	BEARING	1	UR
	93306-201Y4	BEARING	1	UR
9	93306-253Y8	BEARING	1	UR
	93306-203X2	BEARING	1	UR
10	4LS-E7471-00	PLATE, COVER	1	
11	98502-06014	SCREW, PAN HEAD	2	
12	5TS-WE740-30	DRIVE AXLE ASSY	1	
13	5TS-E7221-10	GEAR, 2ND WHEEL (27T)	1	
14	90209-18208	WASHER	1	
15	93410-22039	CIRCLIP	1	
16	5TS-E7231-10	GEAR, 3RD WHEEL (24T)	1	
17	5TS-E7211-10	GEAR, 1ST WHEEL (33T)	1	
18	90201-177G4	WASHER, PLATE	2	
19	5RE-E7258-00	COLLAR 1	1	
20	93306-204XG	BEARING	1	UR
	93306-204Y6	BEARING	1	UR
21	93102-20876	OIL SEAL	1	
22	93306-253Y7	BEARING	1	UR
	93306-203X9	BEARING	1	UR
23	93812-14823	SPROCKET, DRIVE (14T)	1	



15D2200-F130

**FIG. 13 TRANSMISSION**

REF. NO.	PART NO.	DESCRIPTION	1DEB				REMARKS
24	4LS-E7456-00	HOLDER, SPROCKET	1				
25	95027-06010	BOLT, FLANGE	1				

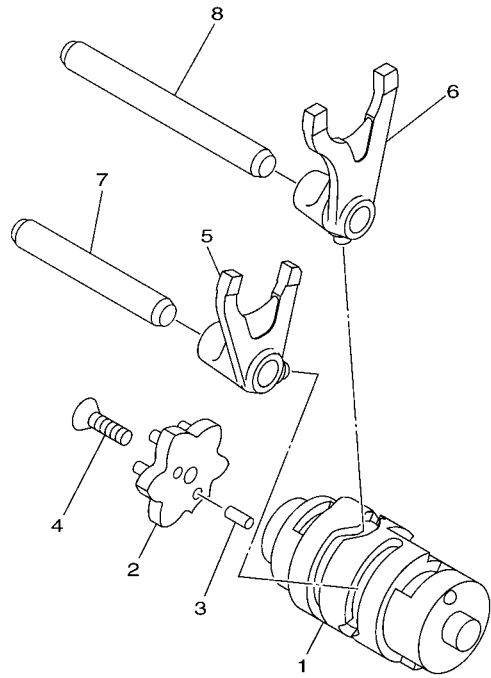

5RE2450-E140

**FIG. 14 SHIFT CAM & FORK**

REF. NO.	PART NO.	DESCRIPTION	1DEB				REMARKS
1	5RE-E8540-10	SHIFT CAM ASSY	1				
2	4LS-E8185-00	SEGMENT	1				
3	93604-10011	PIN, DOWEL	2				
4	90151-06801	SCREW, COUNTERSUNK	1				
5	5KA-E8511-20	FORK, SHIFT 1	1				
6	5KA-E8512-20	FORK, SHIFT 2	1				
7	36L-E8531-00	BAR, SHIFT FORK GUIDE 1	1				
8	36L-E8535-00	BAR, SHIFT FORK GUIDE 2	1				

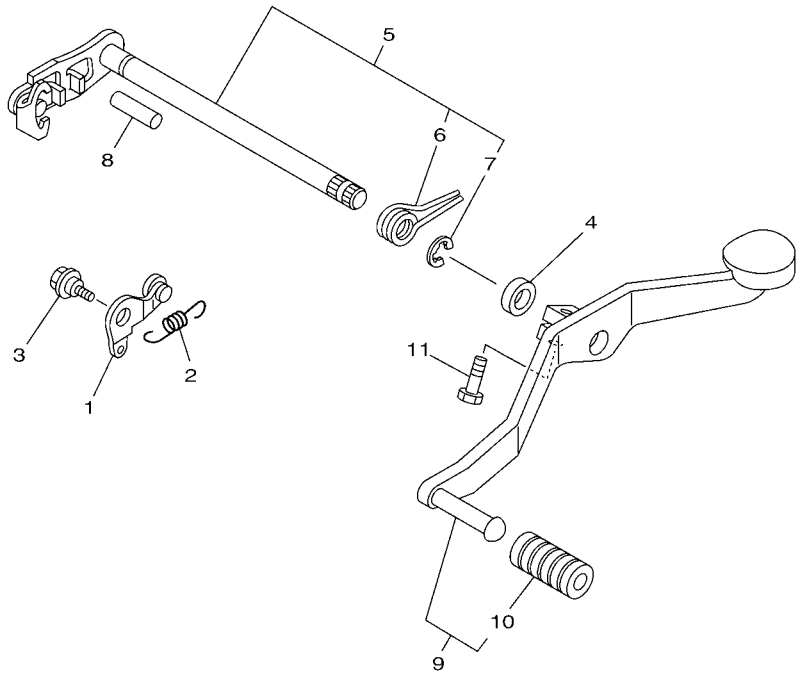

  
 1DE1600-H150

**FIG. 15 SHIFT SHAFT**

REF. NO.	PART NO.	DESCRIPTION	1DEB				REMARKS
1	4LS-E8140-01	STOPPER LEVER ASSY	1				
2	4LS-E8337-00	SPRING	1				
3	90109-06895	BOLT	1				
4	93102-12875	OIL SEAL	1				
5	4LS-XE812-00	SHIFT SHAFT ASSY	1				
6	90508-32837	.SPRING, TORSION	1				
7	99001-10600	.CIRCLIP	1				
8	93608-30839	PIN, DOWEL	1				
9	5KA-E8110-10	SHIFT PEDAL ASSY	1				
10	36L-E8113-00	.COVER, SHIFT PEDAL	1				
11	97027-06020	BOLT, HEXAGON	1				
-----							
-----							
-----							
-----							

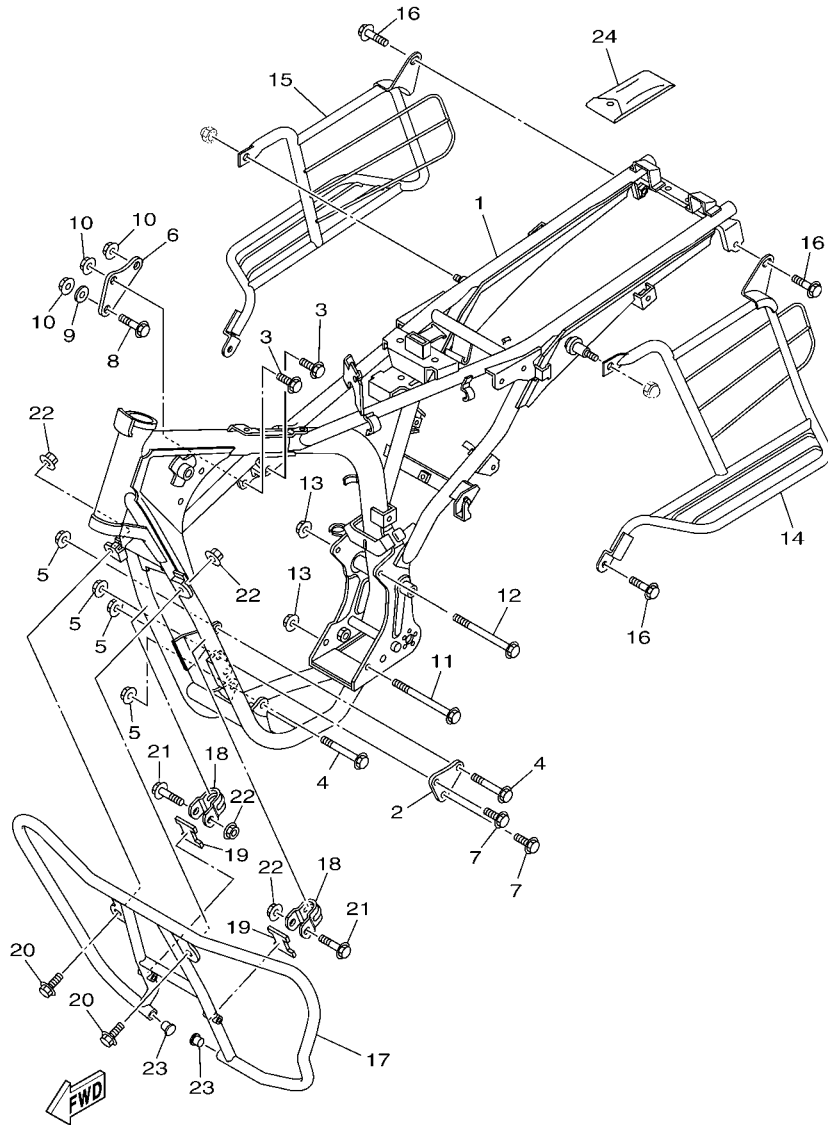

1DE6600-P160

FIG. 16 FRAME

REF. NO.	PART NO.	DESCRIPTION	IDEBS				REMARKS
1	5KA-F1110-31	FRAME COMP.	1				
2	5DG-F1316-00	STAY, ENGINE 2	1				
3	90105-08809	BOLT, FLANGE	2				
4	90105-088A6	BOLT, FLANGE	2				
5	95707-08500	NUT, FLANGE	4				
6	5KA-F1318-00	STAY, ENGINE 4	1				
7	90105-08809	BOLT, FLANGE	2				
8	90105-08002	BOLT, FLANGE	1				
9	90201-08808	WASHER, PLATE	1				
10	95707-08500	NUT, FLANGE	3				
11	90105-08006	BOLT, FLANGE	1				
12	90105-08007	BOLT, FLANGE	1				
13	95707-08500	NUT, FLANGE	2				
14	1DE-F1298-00	PROTECTOR, FOOT REST	1				
15	1DE-F1299-00	PROTECTOR, FOOT REST 2	1				
16	9580N-08020	BOLT, FLANGE	3				
17	5KA-F8418-00	GUARD, ENGINE 1	1				
18	5KA-F8436-00	BRACKET 2	2				
19	5TS-F8415-00	DAMPER 1	2				
20	9580N-08014	BOLT, FLANGE	2				
21	9580N-08040	BOLT, FLANGE	2				
22	9570N-08500	NUT, FLANGE	4				
23	90338-18122	PLUG	2				
24	5KA-F8100-30	TOOL KIT	1				

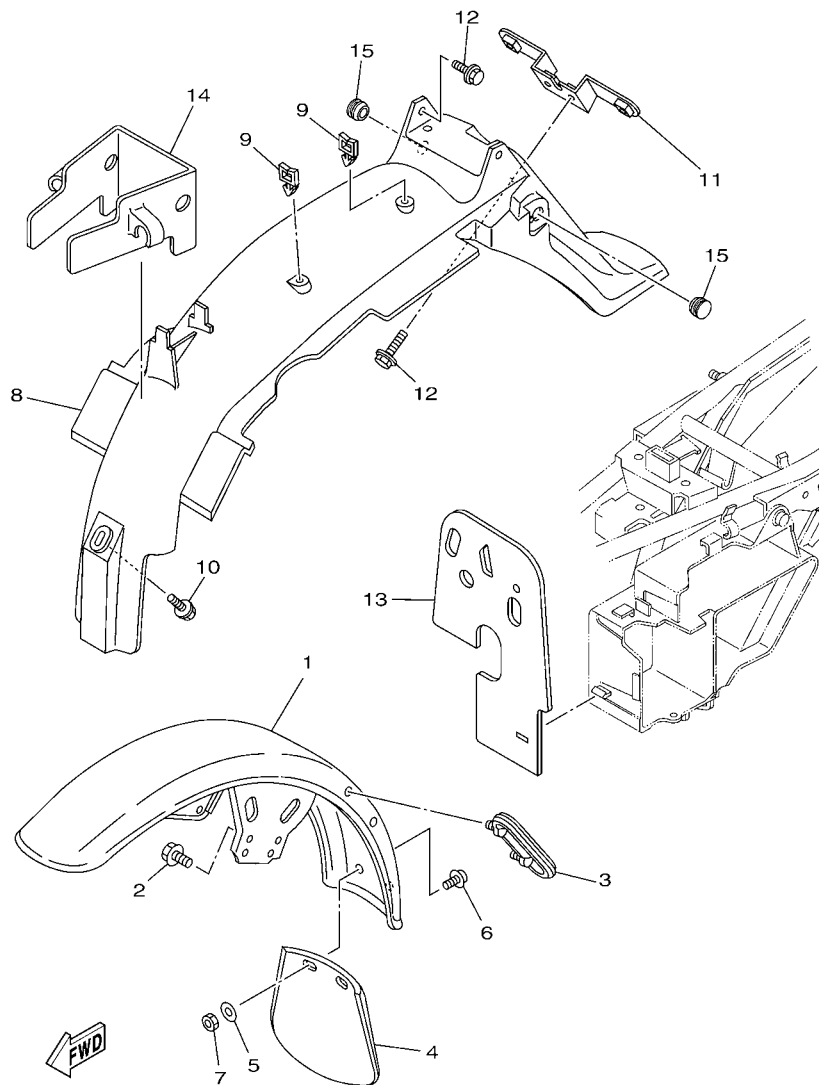

**FIG. 17 FENDER**

REF. NO.	PART NO.	DESCRIPTION	1DES				REMARKS
1	5KA-F1510-01	FRONT FENDER COMP.	1				
2	9580N-06016	BOLT, FLANGE	4				
3	5RE-F1518-00	HOLDER, CABLE	1				
4	36L-F1521-00	FLAP, FRONT FENDER	1				
5	90201-05725	WASHER, PLATE	2				
6	97607-05212	SCREW, WITH WASHER	2				
7	9530N-05600	NUT	2				
8	5DG-F1611-03	FENDER, REAR	1				
9	90464-10829	CLAMP	2				
10	90119-06848	BOLT, WITH WASHER	1				
11	5TS-F1685-00	BRACKET, LICENSE	1				
12	90119-06108	BOLT, WITH WASHER	4				
13	5KA-F177F-10	COVER	1				
14	5DG-F1621-00	FLAP	1				
15	5DG-F1575-00	SEAL 1	2				

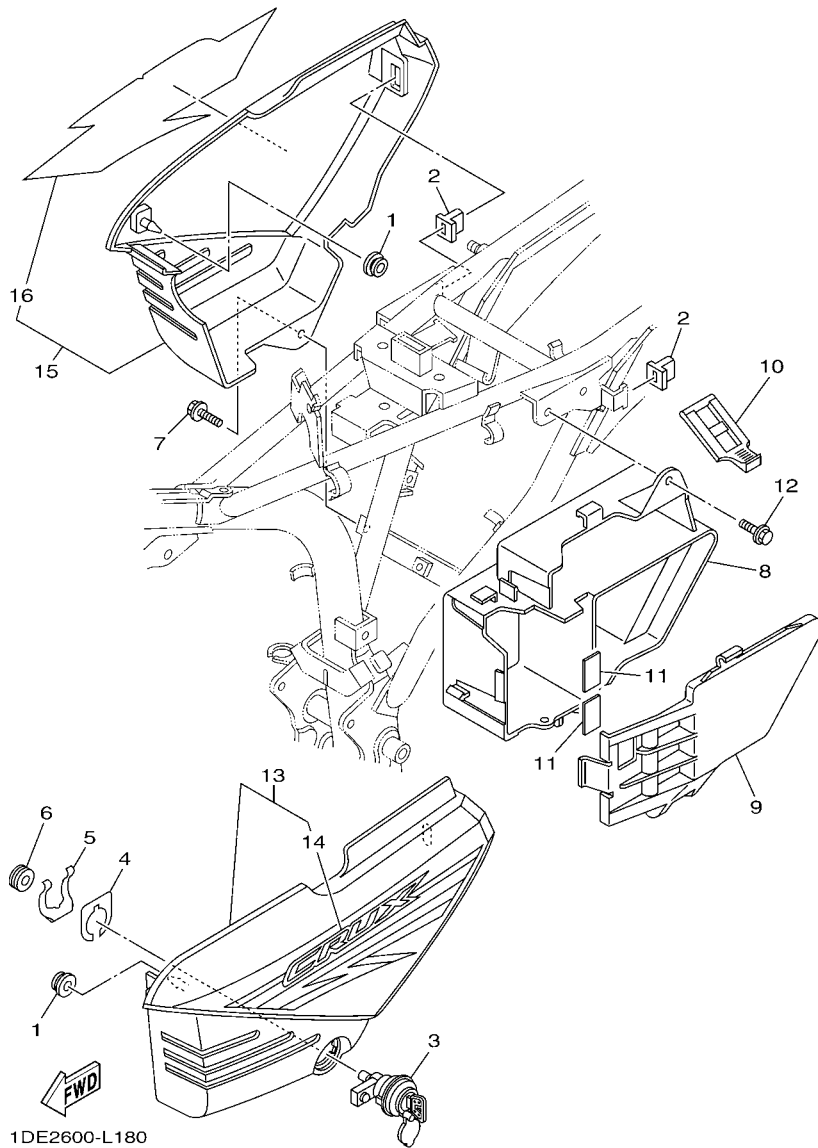

**FIG. 18 SIDE COVER**

REF. NO.	PART NO.	DESCRIPTION	QTY	REMARKS
1	90480-13861	GROMMET	2	
2	5DG-F1778-00	DAMPER, LOCATING 1	2	
3	5KA-F8490-01	LOCK ASSY 2	1	
4	36L-H398X-00	WASHER, PLATE	1	
5	5KA-F176V-00	SPRING, LOCK 2	1	
6	5KA-F1717-00	DAMPER	1	
7	90119-06843	BOLT, WITH WASHER	1	
8	5DG-F177G-00	BOX, BATTERY	1	
9	5DG-F177E-00	LID	1	
10	5KA-F179E-00	BAND	1	
11	5KA-F1747-00	DAMPER	2	
12	90119-06108	BOLT, WITH WASHER	2	
13	5KA-XF171-C0-1X	COVER, SIDE 1	1	UR FOR YB
	5KA-XF171-D0-5X	COVER, SIDE 1	1	UR FOR CNM
14	5KA-F173E-C0	.GRAPHIC 1	1	UR FOR YB
	5KA-F173E-D0	.GRAPHIC 1	1	UR FOR CNM
15	5KA-XF172-C0-1X	COVER, SIDE 2	1	UR FOR YB
	5KA-XF172-D0-5X	COVER, SIDE 2	1	UR FOR CNM
16	5KA-F173F-C0	.GRAPHIC 2	1	UR FOR YB
	5KA-F173F-D0	.GRAPHIC 2	1	UR FOR CNM



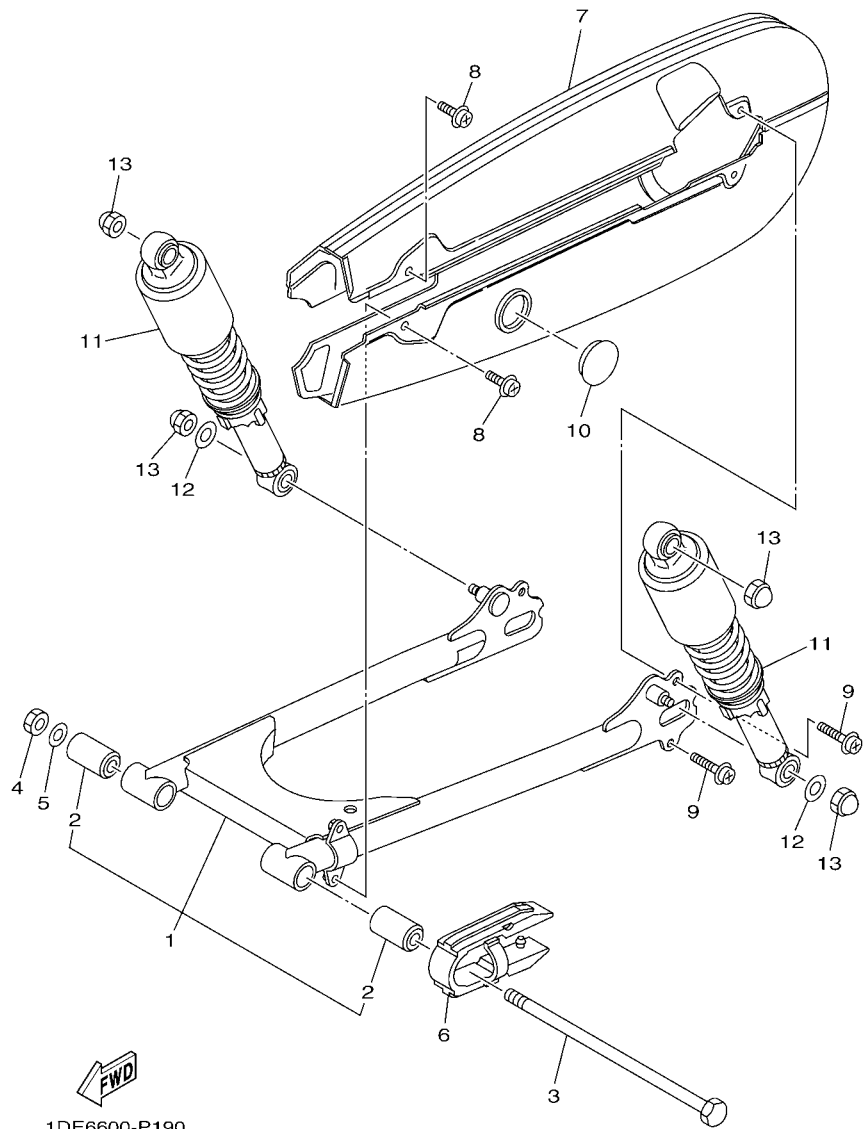

**FIG. 19 REAR ARM & SUSPENSION**

REF. NO.	PART NO.	DESCRIPTION	1DES				REMARKS
1	5KA-WF211-30	REAR ARM COMP.	1				
2	36L-F2123-00	.BUSH 1	2				
3	4LS-F2141-00	SHAFT, PIVOT	1				
4	90170-12065	NUT	1				
5	92907-12200	WASHER	1				
6	4LS-F2151-00	SEAL, GUARD	1				
7	5KA-F2310-11	CHAIN CASE ASSY	1				
8	90159-06843	SCREW, WITH WASHER	2				
9	90159-06844	SCREW, WITH WASHER	2				
10	36L-F2315-00	CAP	1				
11	34C-F2210-00	SHOCK ABSORBER ASSY, REAR	2				
12	90201-10052	WASHER, PLATE	2				
13	90176-10073	NUT, CROWN	4				

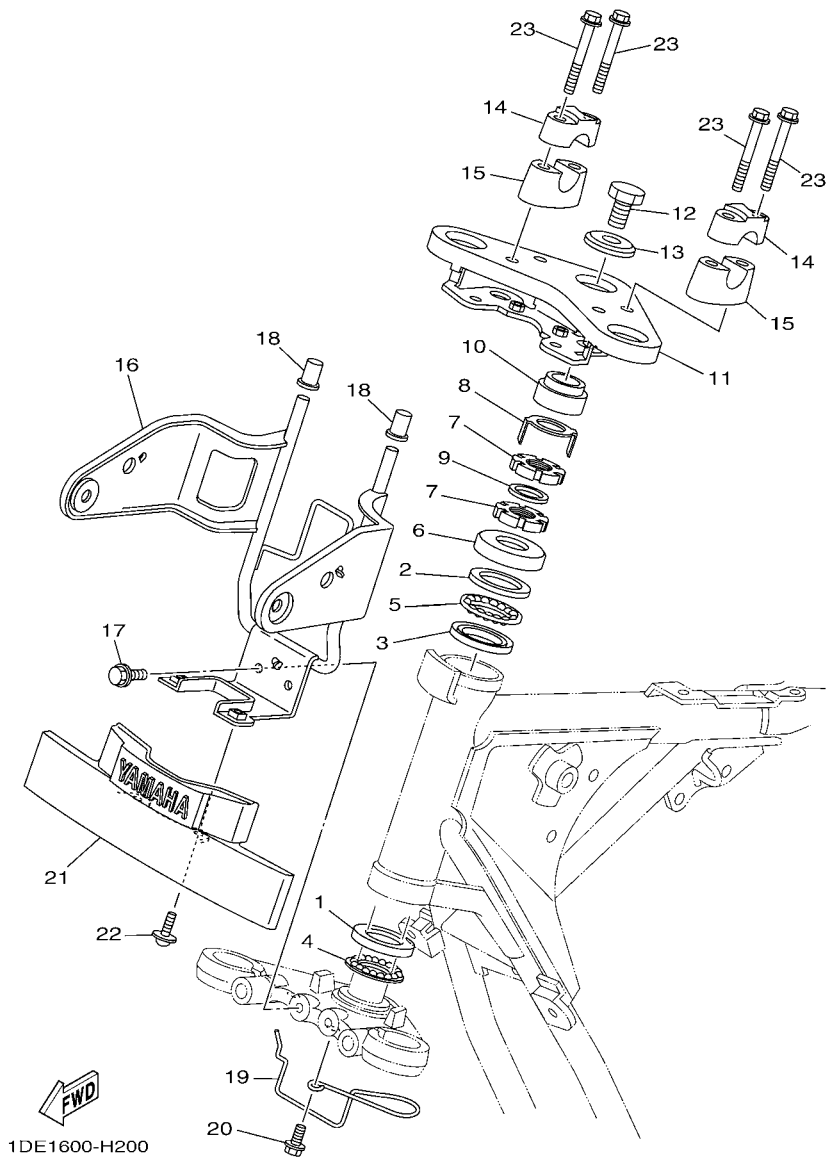

FIG. 20 STEERING

REF. NO.	PART NO.	DESCRIPTION	1DES				REMARKS
1	5KA-F3412-00	RACE, BALL 2	1				
2	5KA-F3413-00	RACE, BALL 3	1				
3	5KA-F3414-00	RACE, BALL 4	1				
4	4LS-F341E-10	RETAINER, BALL BEARING	1				
5	4LS-F341E-00	RETAINER, BALL BEARING	1				
6	5YY-F3416-00	COVER, BALL RACE 2	1				
7	90179-25002	NUT	2				
8	4LS-F3418-00	WASHER, SPECIAL	1				
9	90202-26142	WASHER, PLATE	1				
10	5KA-F3448-10	SPACER	1				
11	5KA-F3435-10	CROWN, HANDLE	1				
12	90101-10802	BOLT	1				
13	90209-10160	WASHER	1				
14	5TS-F3441-10	HOLDER, HANDLE UPPER	2				
15	5TS-F3442-00	HOLDER, HANDLE LOWER	2				
16	5KA-F3174-10	STAY, HEADLIGHT	1				
17	9582N-06016	BOLT, FLANGE	2				
18	4LS-F317J-00	DAMPER 1	2				
19	5KA-F3466-01	CLAMP	1				
20	9580N-06016	BOLT, FLANGE	1				
21	5KA-F3395-00	EMBLEM	1				
22	90159-05065	SCREW, WITH WASHER	2				
23	95022-08055	BOLT, FLANGE	4				

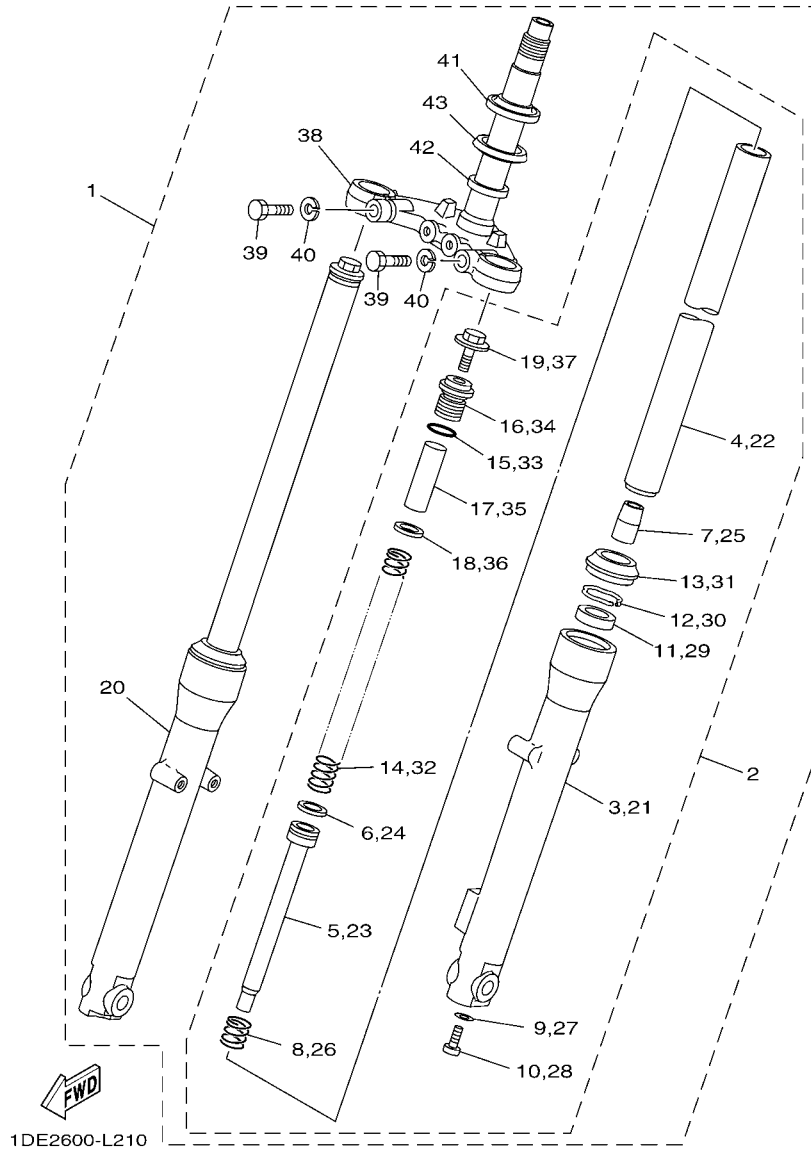
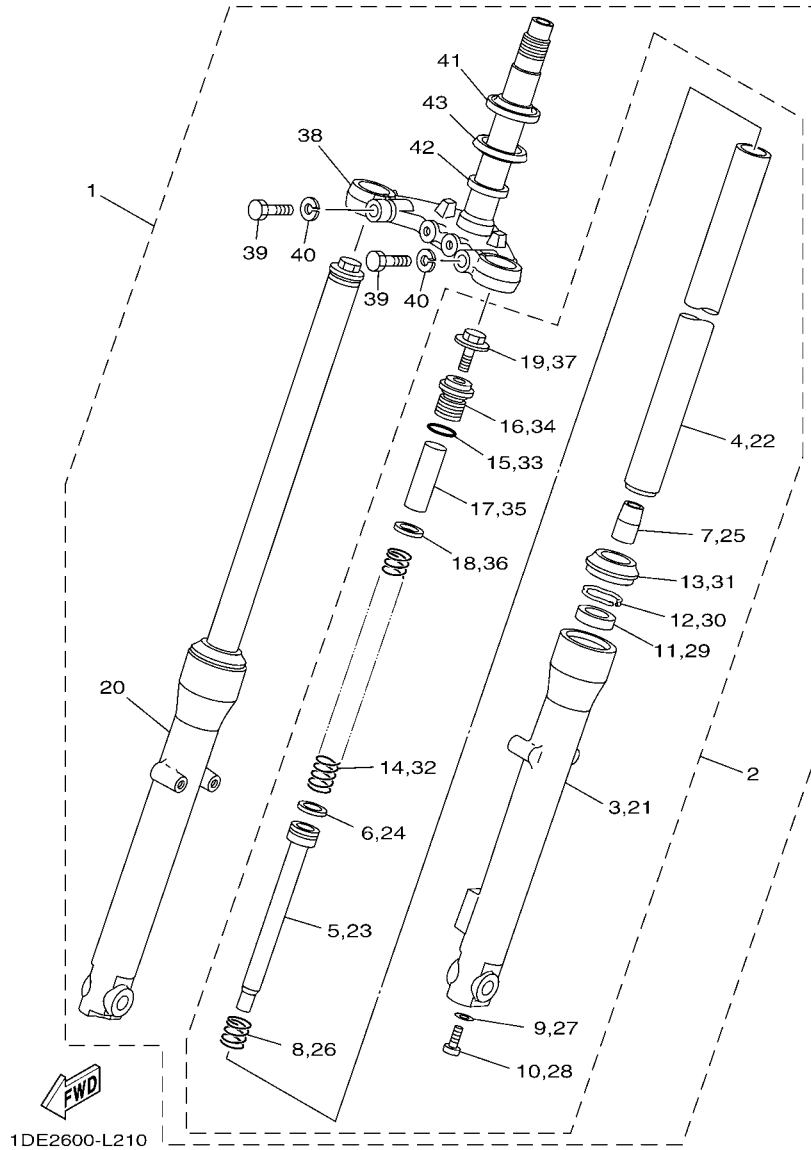

FIG. 21 FRONT FORK

REF. NO.	PART NO.	DESCRIPTION	IDEBS				REMARKS
1	5KA-F3100-60	FRONT FORK ASSY	1				
2	5KA-F3102-60	.FRONT FORK ASSY (L.H)	1				
3	5KA-F3126-60	..TUBE, OUTER (L.H)	1				
4	35B-F3110-10	..INNER TUBE COMP.1	1				
5	5KA-F3170-10	..CYLINDER COMP., FRONT FORK	1				
6	35B-F3157-00	..RING, PISTON	1				
7	35B-F3173-00	..SPINDLE, TAPER	1				
8	35B-F3151-00	..SPRING, REBOUND	1				
9	35B-F3158-00	..GASKET	1				
10	35B-F3181-00	..BOLT, HEXAGON SOCKET HEAD	1				
11	35B-F3145-00	..OIL SEAL	1				
12	35B-F3156-00	..RING, SNAP	1				
13	35B-F3144-00	..SEAL, DUST	1				
14	5KA-F3141-20	..SPRING, FRONT FORK	1				
15	35B-F3114-00	..GASKET	1				
16	5TS-F3154-50	..CAP	1				
17	5KA-F3118-00	..SPACER	1				
18	35B-F3149-00	..WASHER, SPRING UPPER	1				
19	5TS-F3111-50	..BOLT, CAP	1				
20	5KA-F3103-60	.FRONT FORK ASSY (R.H)	1				
21	5KA-F3136-60	..TUBE, OUTER	1				
22	35B-F3110-10	..INNER TUBE COMP.1	1				
23	5KA-F3170-10	..CYLINDER COMP., FRONT FORK	1				
24	35B-F3157-00	..RING, PISTON	1				
25	35B-F3173-00	..SPINDLE, TAPER	1				
26	35B-F3151-00	..SPRING, REBOUND	1				
27	35B-F3158-00	..GASKET	1				



**FIG. 21 FRONT FORK**

REF. NO.	PART NO.	DESCRIPTION	QTY	REMARKS
28	35B-F3181-00	..BOLT, HEXAGON SOCKET HEAD	1	
29	35B-F3145-00	..OIL SEAL	1	
30	35B-F3156-00	..RING, SNAP	1	
31	35B-F3144-00	..SEAL, DUST	1	
32	5KA-F3141-20	..SPRING, FRONT FORK	1	
33	35B-F3114-00	..GASKET	1	
34	5TS-F3154-00	..CAP	1	
35	5KA-F3118-00	..SPACER	1	
36	35B-F3149-00	..WASHER, SPRING UPPER	1	
37	5TS-F3111-50	..BOLT, CAP	1	
38	5KA-F3340-10	..UNDER BRACKET COMP.	1	
39	35B-F3346-00	..BOLT 1	2	
40	35B-F3159-00	..WASHER, SPRING, LOWER	2	
41	5KA-F3411-00	..RACE, BALL 1	1	
42	35B-F3392-00	..WASHER, SPECIAL	1	
43	5YY-F3462-00	..SEAL, DUST	1	

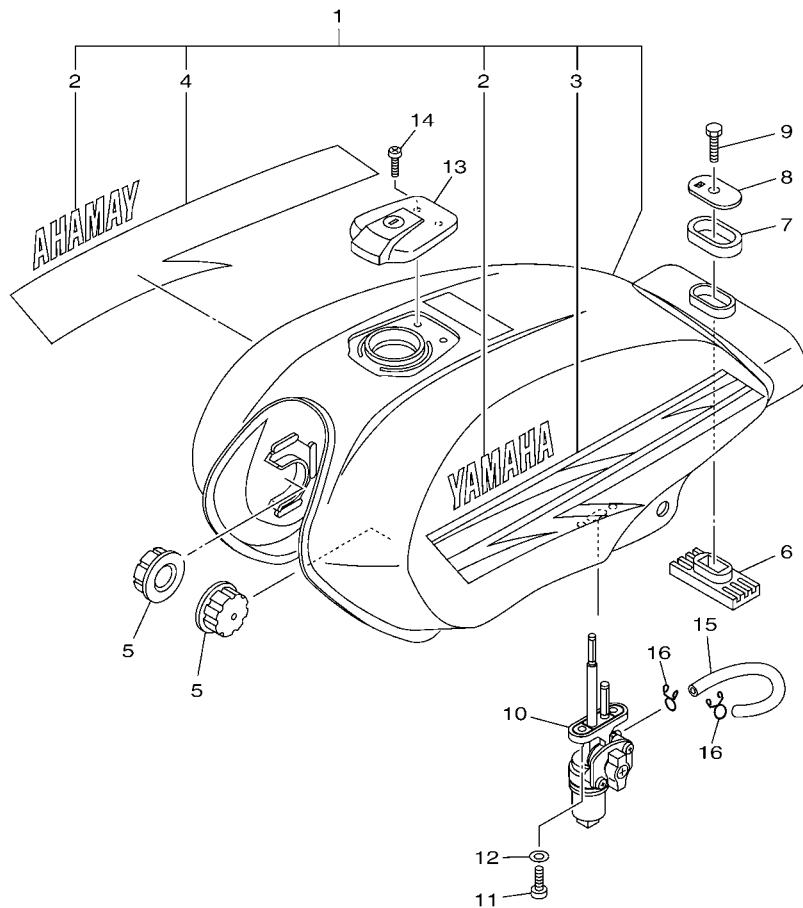

1DE5600-P220

FIG. 22 FUEL TANK

REF. NO.	PART NO.	DESCRIPTION	1DES			REMARKS
1	5KA-XF41A-30-33	FUEL TANK COMP.	1			UR FOR YB
	5KA-XF41A-40-H6	FUEL TANK COMP.	1			UR FOR CNM
2	5KA-F4246-00	.GRAPHIC 3	2			UR FOR YB
	5KA-F4246-10	.GRAPHIC 3	2			UR FOR CNM
3	5KA-F4244-00	.GRAPHIC, FUEL TANK 1	1			UR FOR YB
	5KA-F4244-10	.GRAPHIC, FUEL TANK 1	1			UR FOR CNM
4	5KA-F4245-00	.GRAPHIC, FUEL TANK 2	1			UR FOR YB
	5KA-F4245-10	.GRAPHIC, FUEL TANK 2	1			UR FOR CNM
5	4UU-F4181-01	DAMPER, LOCATING 1	2			
6	4LS-F4183-00	DAMPER, LOCATING 3	1			
7	4UU-F4183-01	DAMPER, LOCATING 3	1			
8	4UU-F4186-00	WASHER, SPECIAL	1			
9	9700N-08030	BOLT	1			
10	4LS-F4500-03	FUEL COCK ASSY 1	1			
11	90157-06801	SCREW, PAN HEAD	2			
12	90202-05807	WASHER, PLATE	2			
13	4UU-F4650-01	CAP ASSY	1			
14	98507-05010	SCREW, PAN HEAD	2			
15	90445-10806	HOSE	1			
16	90467-09006	CLIP	2			

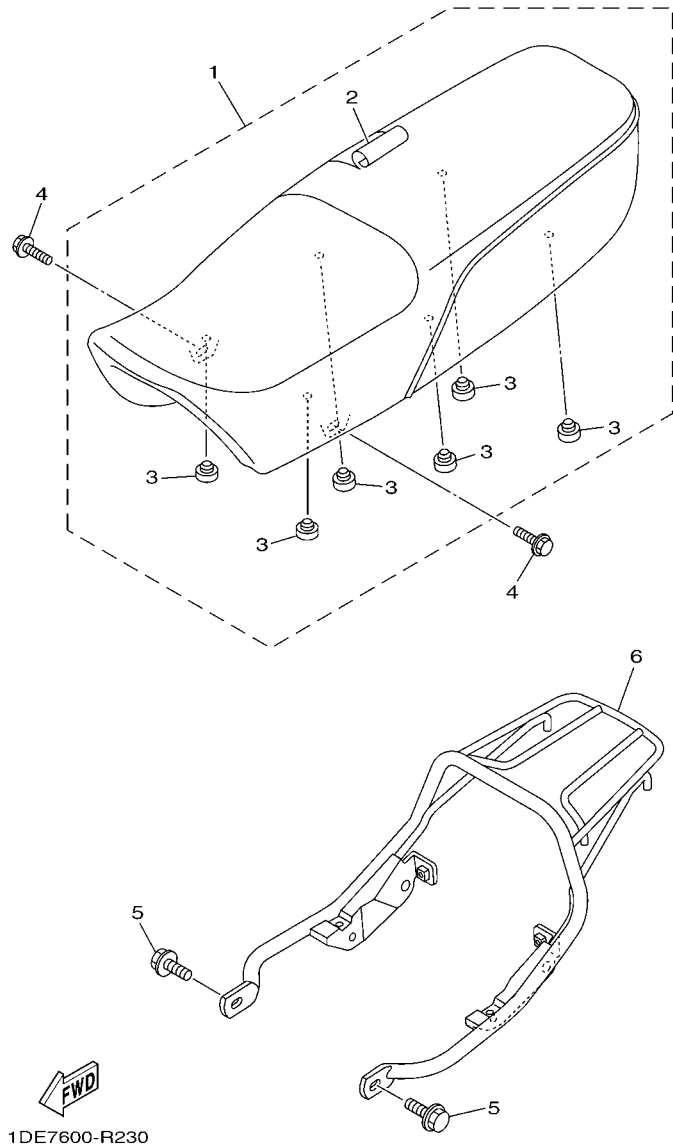
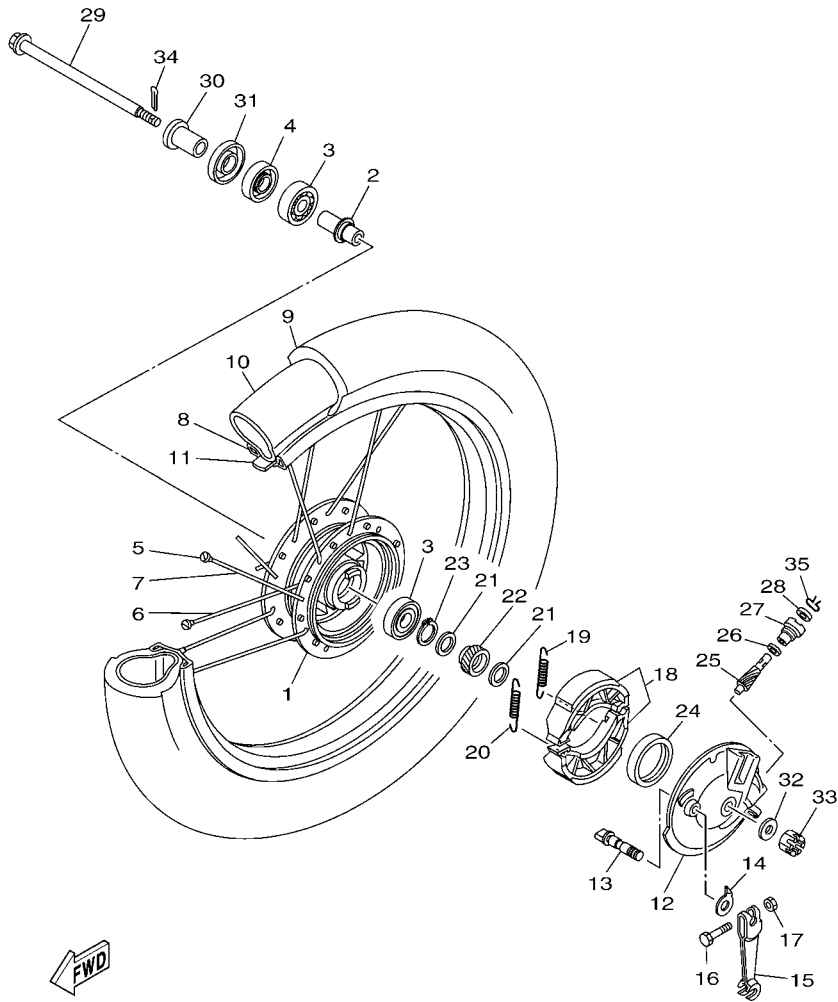

FIG. 23 SEAT

REF. NO.	PART NO.	DESCRIPTION	1DES			REMARKS
1	1DE-F4730-00	DOUBLE SEAT ASSY	1			
2	1DE-F4731-00	.COVER, SEAT	1			
3	5TM-F4741-00	.PAD, SEAT	6			
4	90119-06108	BOLT, WITH WASHER	2			
5	9580N-08016	BOLT, FLANGE	2			
6	1DE-F474A-00	ASSIST, GRIP	1			



1DE1600-H240

FIG. 24 FRONT WHEEL

REF. NO.	PART NO.	DESCRIPTION	QTY	REMARKS
1	5TR-F5111-00	HUB, FRONT	1	
2	36L-F5116-00	FLANGE, SPACER 2	1	
3	93306-301XN	BEARING	2	UR
	93306-301XX	BEARING	2	UR
4	93102-18802	OIL SEAL	1	
5	5US-F5395-00	NIPPLE, SPOKE	36	
6	5US-F5196-00	SPOKE, INNER 1	18	
7	5US-F5197-00	SPOKE, OUTER 1	18	
8	5US-F5144-00	RIM (1.60-18)	1	
9	94125-18807	TIRE (2.50-18)	1	FALCON
10	94227-18803	TUBE (2.75-18)	1	FALCON
11	94325-18822	BAND, RIM (2.50-18)	1	
12	36L-F5121-10	PLATE, BRAKE SHOE	1	
13	5YY-F5351-00	CAMSHAFT	1	
14	36L-F513A-00	PLATE, INDICATOR	1	
15	36L-F5155-00	LEVER, CAMSHAFT 1	1	
16	90101-06814	BOLT	1	
17	9530N-06600	NUT, HEX	1	
18	5YY-WF533-00	BRAKE SHOE KIT	1	
19	90506-15001	SPRING, TENSION	1	
20	90506-12001	SPRING, TENSION	1	
21	90201-20269	WASHER, PLATE	2	
22	36L-F5135-11	GEAR, DRIVE	1	
23	93410-20808	CIRCLIP	1	
24	93105-47801	OIL SEAL	1	
25	36L-F5138-11	GEAR, METER	1	
26	90201-07076	WASHER, PLATE	1	

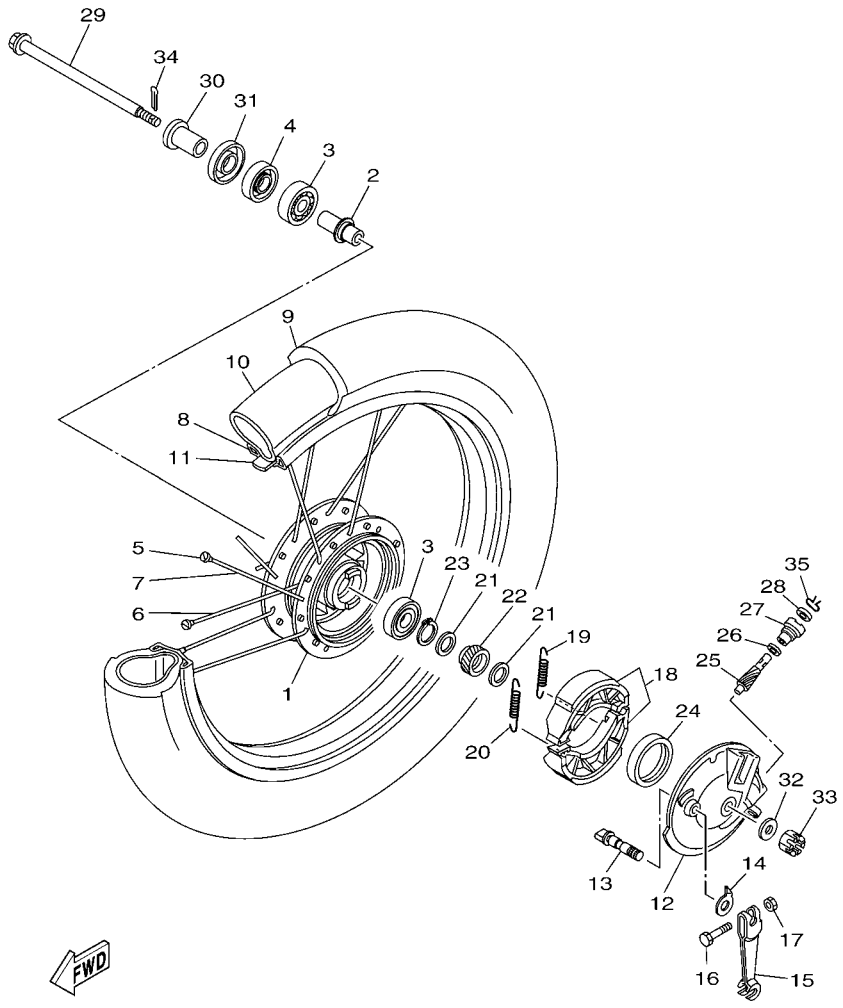

**FWD**  
1DE1600-H240

**FIG. 24 FRONT WHEEL**

REF. NO.	PART NO.	DESCRIPTION	1DEB				REMARKS
27	36L-F5136-00	BUSH	1				
28	93104-07804	OIL SEAL	1				
29	36L-F5181-00	AXLE, WHEEL	1				
30	90387-121L9	COLLAR	1				
31	36L-F5118-00	COVER, HUB DUST	1				
32	9290N-10200	WASHER	1				
33	90171-10803	NUT, CASTLE	1				
34	90252-35802	PIN, COTTER	1				
35	36L-F5137-00	RING, STOP	1				
<hr/>							
<hr/>							
<hr/>							
<hr/>							
<hr/>							
<hr/>							
<hr/>							
<hr/>							
<hr/>							
<hr/>							



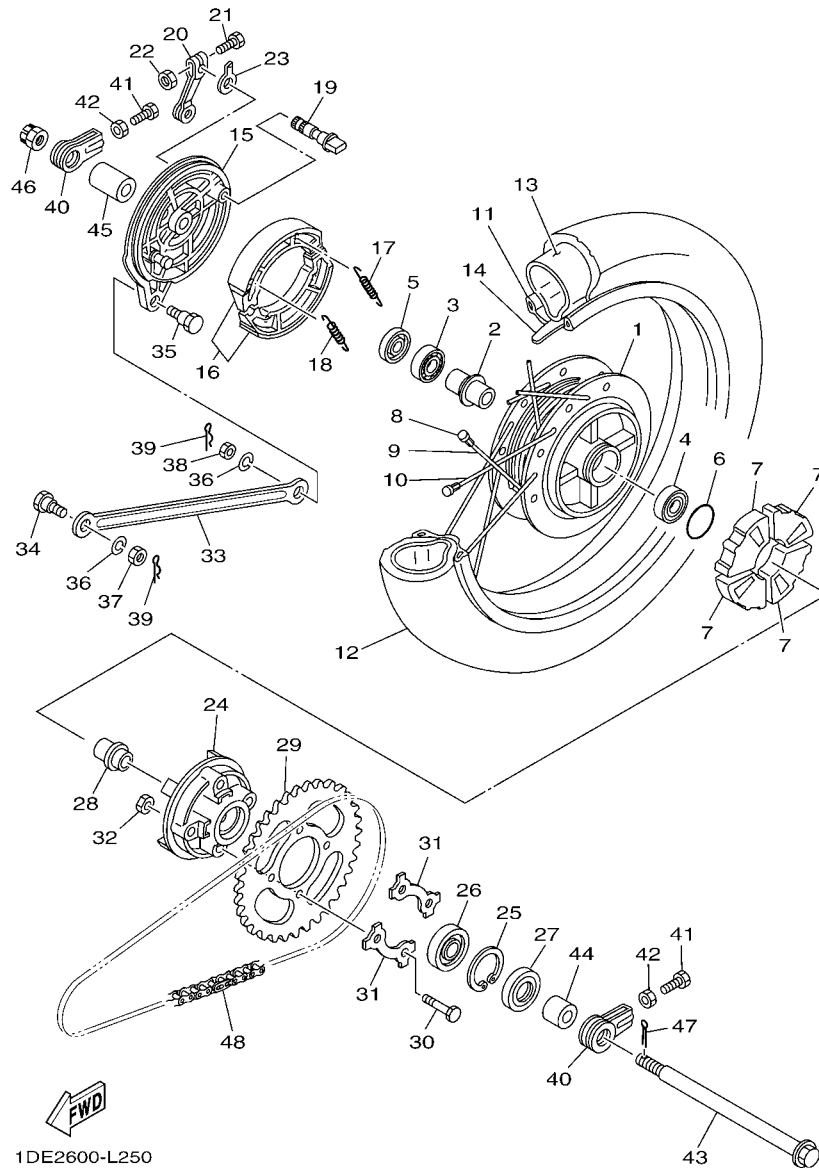
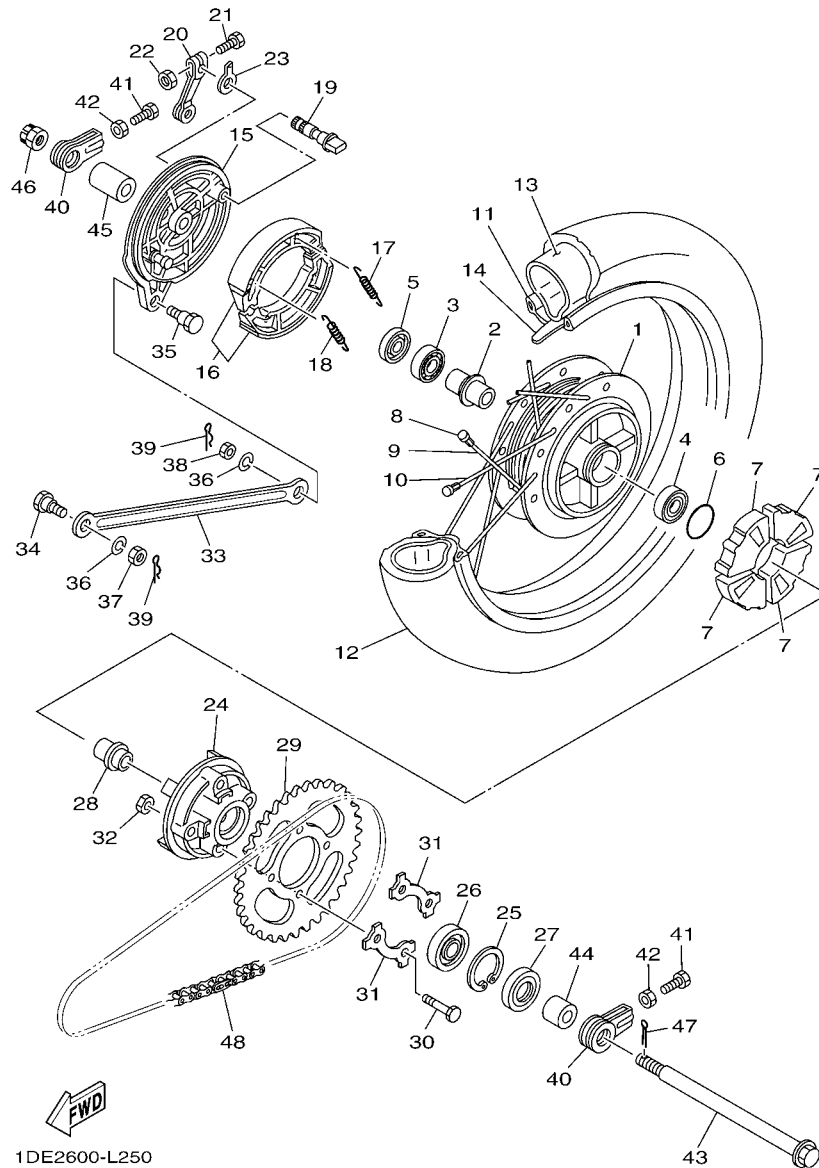

FIG. 25 REAR WHEEL

REF. NO.	PART NO.	DESCRIPTION	IDEBS				REMARKS
1	5TR-F5311-00	HUB, REAR	1				
2	5YY-F510B-00	SPACER ASSY	1				
3	93306-252YH	BEARING	1				
4	93306-252YH	BEARING	1				
5	93104-22805	OIL SEAL	1				
6	93210-42807	O-RING	1				
7	4LS-F5364-00	DAMPER	4				
8	5US-F5395-00	NIPPLE, SPOKE	36				
9	5US-F5196-00	SPOKE, INNER 1	18				
10	5US-F5197-00	SPOKE, OUTER 1	18				
11	5US-F5144-00	RIM (1.60-18)	1				
12	94127-18826	TIRE (2.75-18 4PR)	1				FALCON
13	94227-18803	TUBE (2.75-18)	1				FALCON
14	94325-18822	BAND, RIM (2.50-18)	1				
15	5US-F5321-00	PLATE, BRAKE SHOE	1				
16	5YY-WF533-00	BRAKE SHOE KIT	1				
17	90506-12001	SPRING, TENSION	1				
18	90506-15001	SPRING, TENSION	1				
19	5YY-F5351-00	CAMSHAFT	1				
20	4LS-F5355-00	LEVER, CAMSHAFT	1				
21	90101-06814	BOLT	1				
22	9530N-06600	NUT, HEX	1				
23	36L-F533A-00	PLATE, INDICATOR	1				
24	36L-F5366-10	CLUTCH, HUB	1				
25	93420-42801	CIRCLIP	1				
26	93306-054Y5	BEARING	1				
27	93106-26801	OIL SEAL	1				



**FIG. 25 REAR WHEEL**

REF. NO.	PART NO.	DESCRIPTION	1DES				REMARKS
28	5KA-F5387-00	AXLE, SPROCKET	1				
29	1DE-F5444-00	SPROCKET, DRIVEN (44T)	1				
30	90109-08864	BOLT	4				
31	36L-F5412-00	WASHER	2				
32	90179-08816	NUT	4				
33	4LS-F5371-00	BAR, TENSION	1				
34	90109-08831	BOLT	1				
35	90109-08063	BOLT	1				
36	9290N-08100	WASHER, SPRING	2				
37	95307-08600	NUT	1				
38	95307-08700	NUT	1				
39	90468-12007	CLIP	2				
40	36L-F5389-00	PULLER, CHAIN 2	2				
41	90153-08011	SCREW, HEXAGON	2				
42	95307-08700	NUT	2				
43	5KA-F5381-00	AXLE, WHEEL	1				
44	5KA-F5376-00	COLLAR, WHEEL	1				
45	5KA-F5377-00	COLLAR, WHEEL	1				
46	90171-14800	NUT, CASTLE	1				
47	90252-55800	PIN, COTTER	1				
48	94568-E3112	CHAIN (J 420 112L)	1				

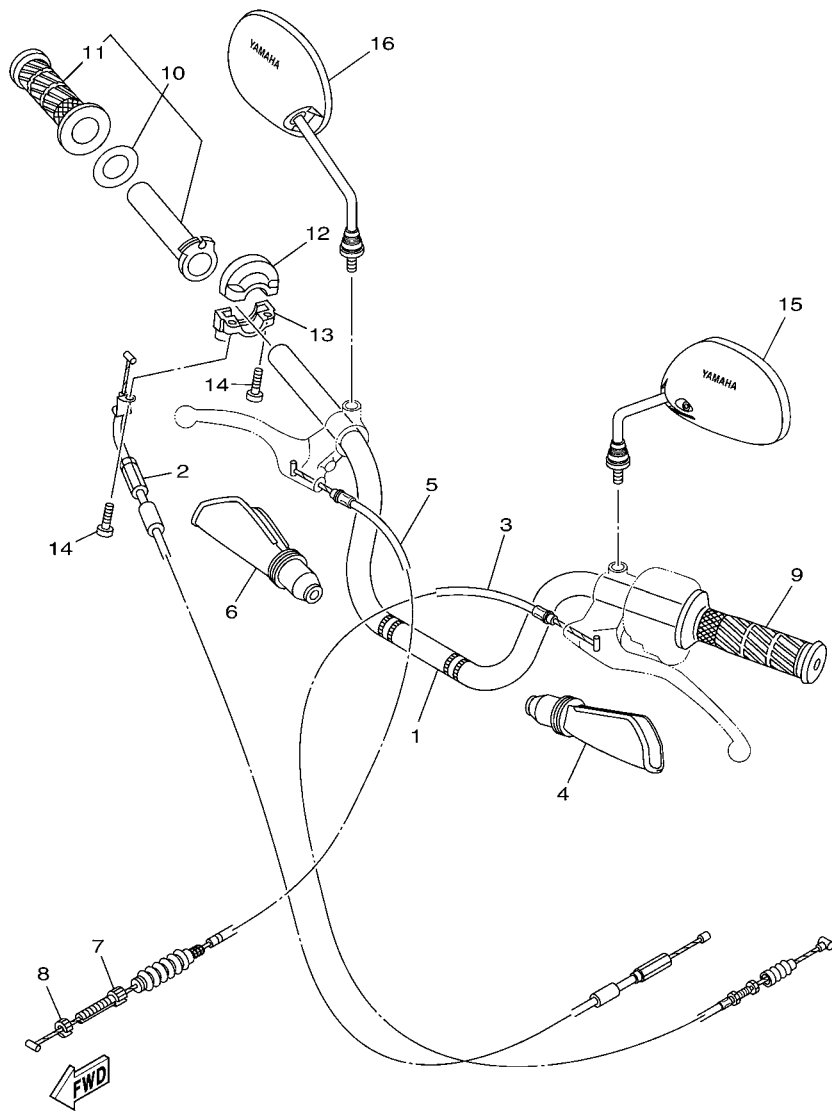

15D2200-F260

FIG. 26 STEERING HANDLE & CABLE

REF. NO.	PART NO.	DESCRIPTION	IDEBS				REMARKS
1	1DE-F6111-00	HANDLEBAR	1				
2	5KA-F6311-10	CABLE, THROTTLE 1	1				
3	5KA-F6335-11	CABLE, CLUTCH	1				
4	5TS-F6372-00	COVER, HANDLE LEVER 1	1				
5	5KA-F6341-22	WIRE, BRAKE 1	1				
6	5TS-F6372-00	COVER, HANDLE LEVER 1	1				
7	90123-06010	BOLT	1				
8	90179-06143	NUT	1				
9	4UU-F6241-00	GRIP	1				
10	5KA-F6240-00	GRIP ASSY	1				
11	4UU-F6242-00	.GRIP (RIGHT)	1				
12	36L-F6281-10	CAP, GRIP UPPER	1				
13	5KA-F6282-10	CAP, GRIP UNDER	1				
14	90157-05116	SCREW, PAN HEAD	2				
15	5YY-F6280-00	REAR VIEW MIRROR ASSY (LEFT)	1				
16	5YY-F6290-00	REAR VIEW MIRROR ASSY (RIGHT)	1				

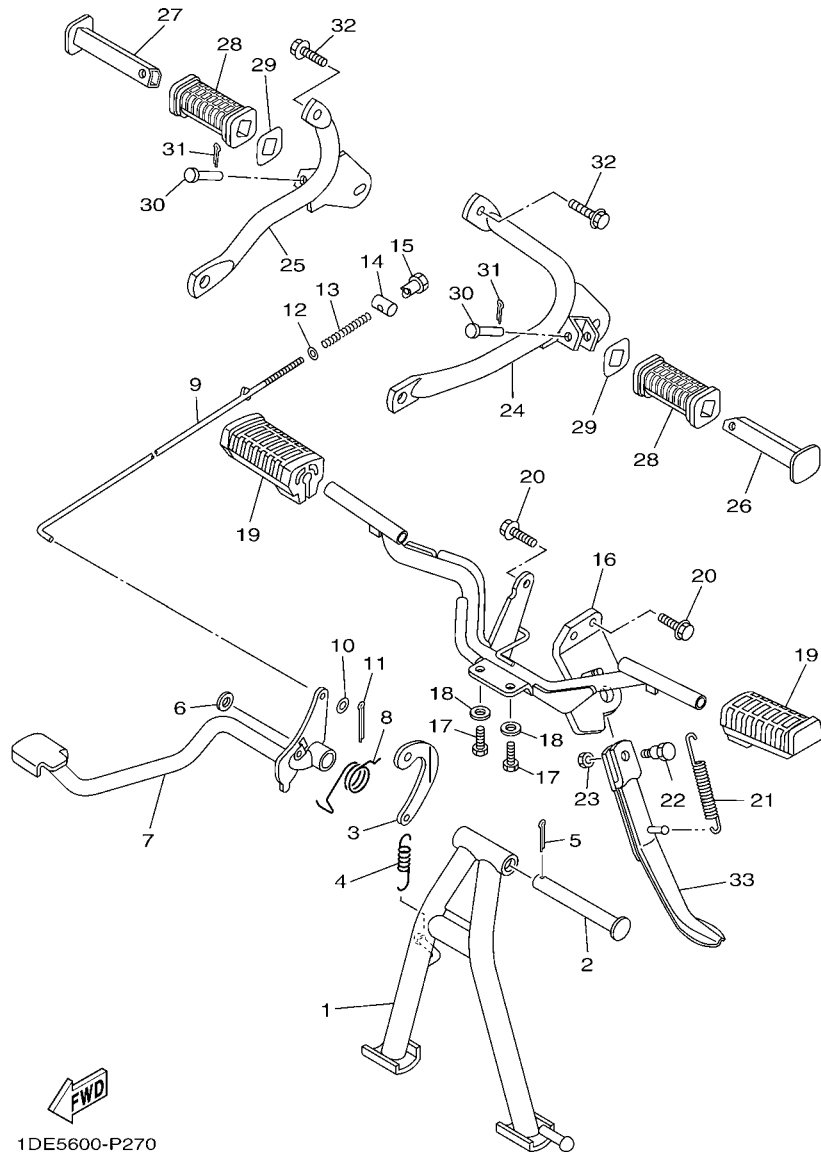

1DE5600-P270

FIG. 27 STAND & FOOTREST

REF. NO.	PART NO.	DESCRIPTION	1DES				REMARKS
1	5KA-F7111-00	STAND, MAIN	1				
2	5KA-F7112-00	SHAFT, MAIN STAND	1				
3	4LS-F7115-00	LINK, MAIN STAND	1				
4	90506-29054	SPRING, TENSION	1				
5	90252-55800	PIN, COTTER	1				
6	90201-15013	WASHER, PLATE	1				
7	5KA-F7211-10	PEDAL, BRAKE	1				
8	90508-40803	SPRING, TORSION	1				
9	36L-F7231-00	ROD, BRAKE	1				
10	9290N-06600	WASHER	1				
11	90252-35802	PIN, COTTER	1				
12	9290N-06600	WASHER	1				
13	90501-10815	SPRING, COMPRESSION	1				
14	90249-12008	PIN	1				
15	90179-06806	NUT	1				
16	5KA-F7411-21	FOOTREST 1	1				
17	97027-08020	BOLT, HEXAGON	2				
18	92907-08200	WASHER	2				
19	5KA-F7413-10	COVER, FOOTREST	2				
20	95817-08020	BOLT, FLANGE	2				
21	90506-25047	SPRING, TENSION	1				
22	90109-08032	BOLT	1				
23	95307-08700	NUT	1				
24	5KA-F7432-10	BRACKET 1	1				
25	5KA-F7442-10	BRACKET 2	1				
26	4UU-F7431-00	FOOTREST, REAR 1	1				
27	4UU-F7441-00	FOOTREST, REAR 2	1				

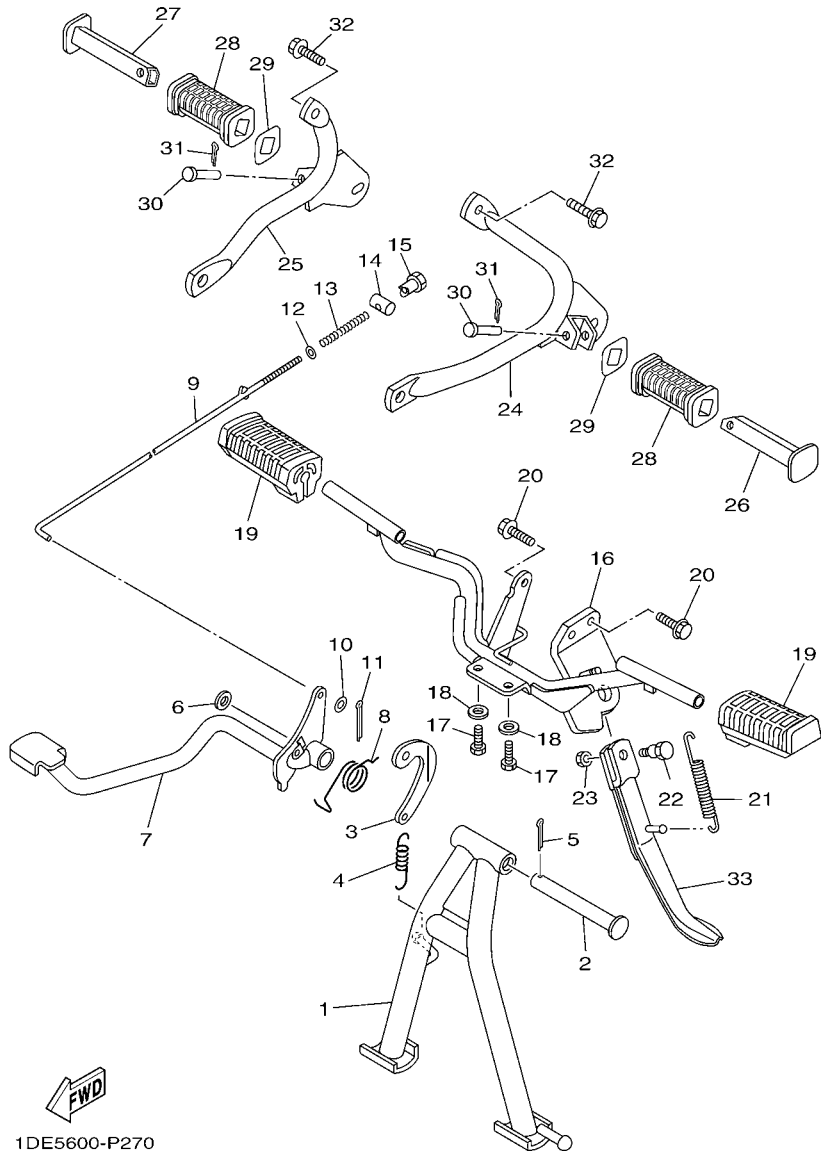

**FIG. 27 STAND & FOOTREST**

REF. NO.	PART NO.	DESCRIPTION	1DE5		REMARKS
28	4UU-F7433-00	COVER, REAR FOOTREST	2		
29	4UU-F743E-00	STOPPER	2		
30	90240-06052	PIN, CLEVIS	2		
31	90252-27800	PIN, COTTER	2		
32	95817-08020	BOLT, FLANGE	2		
33	36L-F7311-00	STAND, SIDE	1		
-----					
-----					
-----					
-----					
-----					
-----					
-----					
-----					
-----					
-----					

**FIG. 28 GENERATOR**

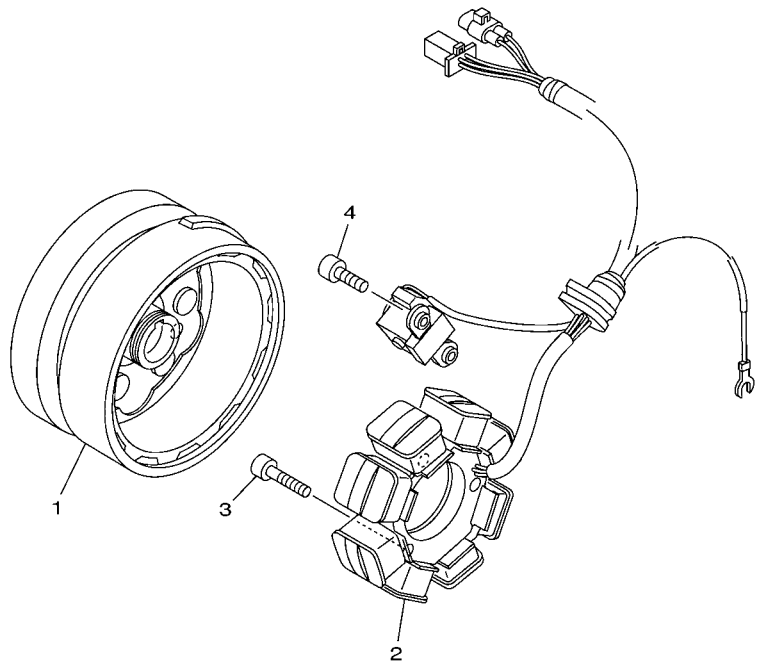

REF. NO.	PART NO.	DESCRIPTION	QTY	REMARKS
1	5KA-H1450-30	ROTOR ASSY	1	
2	5KA-H1410-30	STATOR ASSY	1	
3	90157-06805	SCREW, PAN HEAD	3	
4	90157-06802	SCREW, PAN HEAD	2	
-----				
-----				
-----				
-----				
-----				
-----				
-----				
-----				
-----				

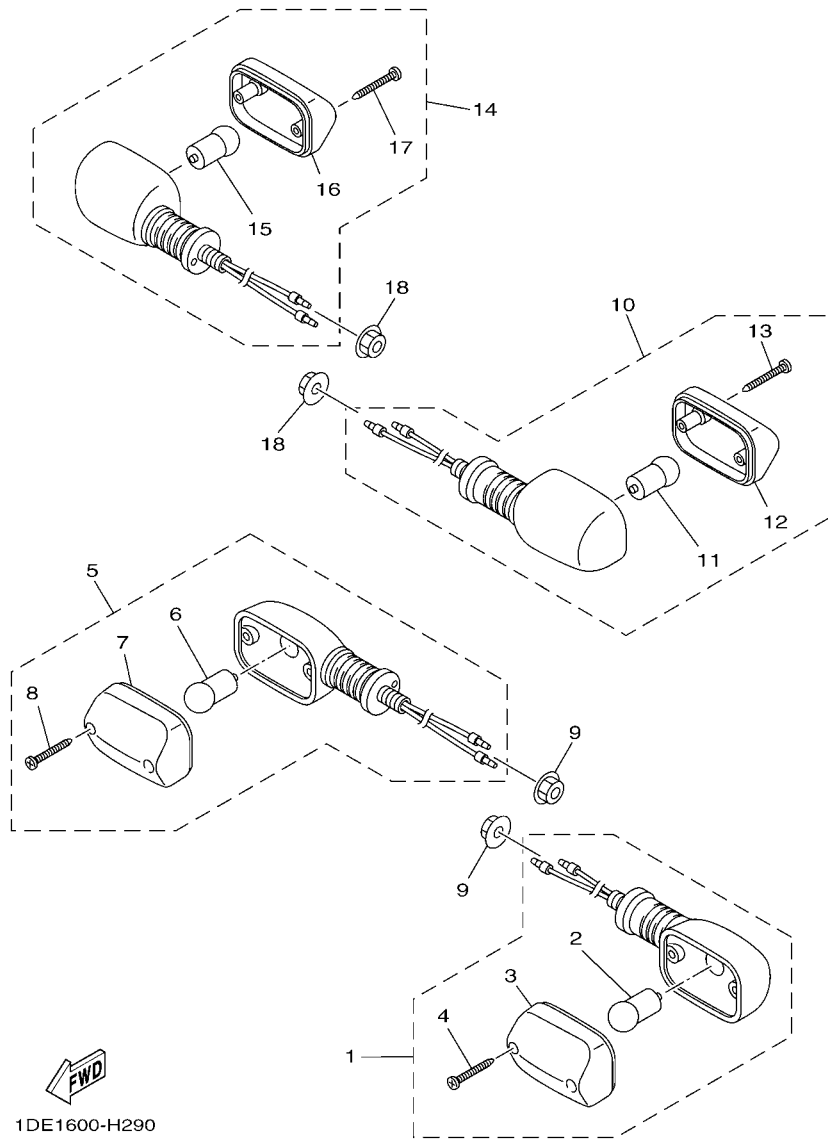

**FIG. 29 FLASHER LIGHT**

REF. NO.	PART NO.	DESCRIPTION	1DES				REMARKS
1	5KA-H3310-10	FRONT FLASHER LIGHT ASSY 1	1				
2	21C-H3311-10	.BULB, FLASHER (12V-10W)	1				
3	5KA-H252K-00	.LENS	1				
4	97707-06112	.SCREW, TAPPING	2				
5	5KA-H3320-10	FRONT FLASHER LIGHT ASSY 2	1				
6	21C-H3311-10	.BULB, FLASHER (12V-10W)	1				
7	5KA-H252K-00	.LENS	1				
8	97707-06112	.SCREW, TAPPING	2				
9	9570N-12500	NUT, FLANGE	2				
10	5KA-H3330-40	REAR FLASHER LIGHT ASSY 1	1				
11	21C-H3311-10	.BULB, FLASHER (12V-10W)	1				
12	5KA-H252K-00	.LENS	1				
13	97707-06112	.SCREW, TAPPING	2				
14	5KA-H3340-40	REAR FLASHER LIGHT ASSY 2	1				
15	21C-H3311-10	.BULB, FLASHER (12V-10W)	1				
16	5KA-H252K-00	.LENS	1				
17	97707-06112	.SCREW, TAPPING	2				
18	9570N-12500	NUT, FLANGE	2				

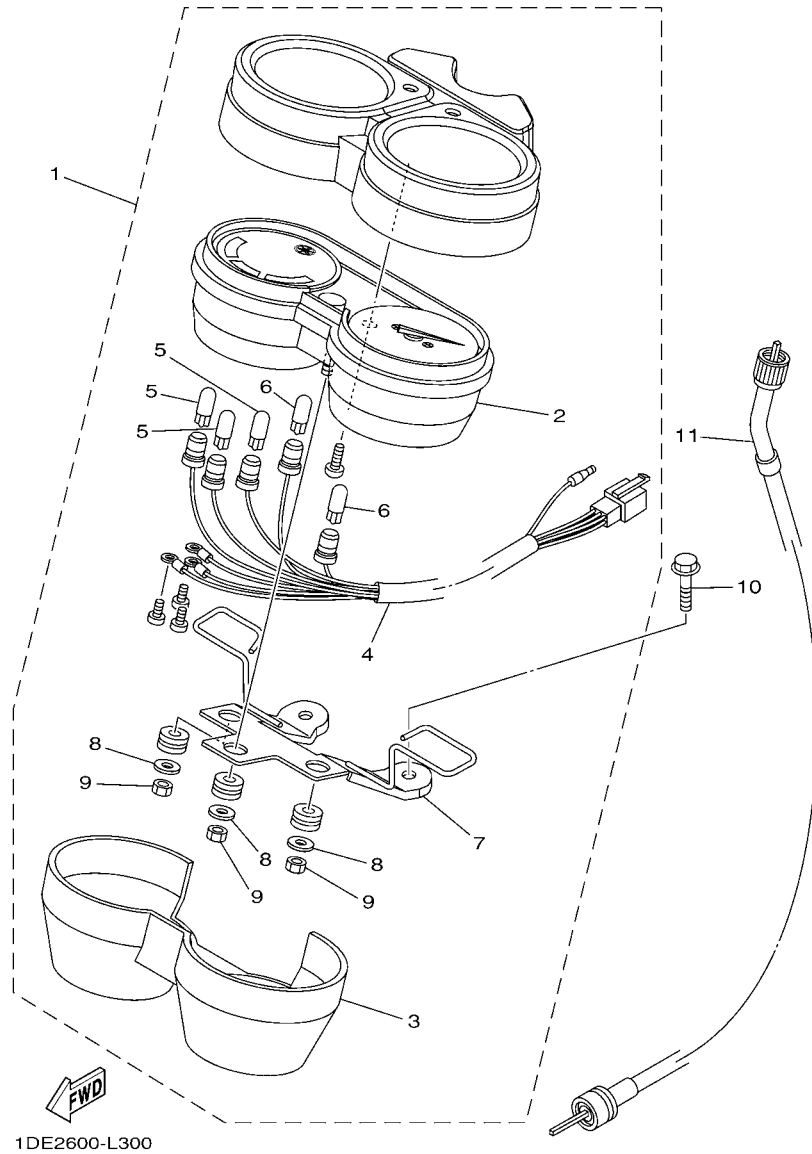
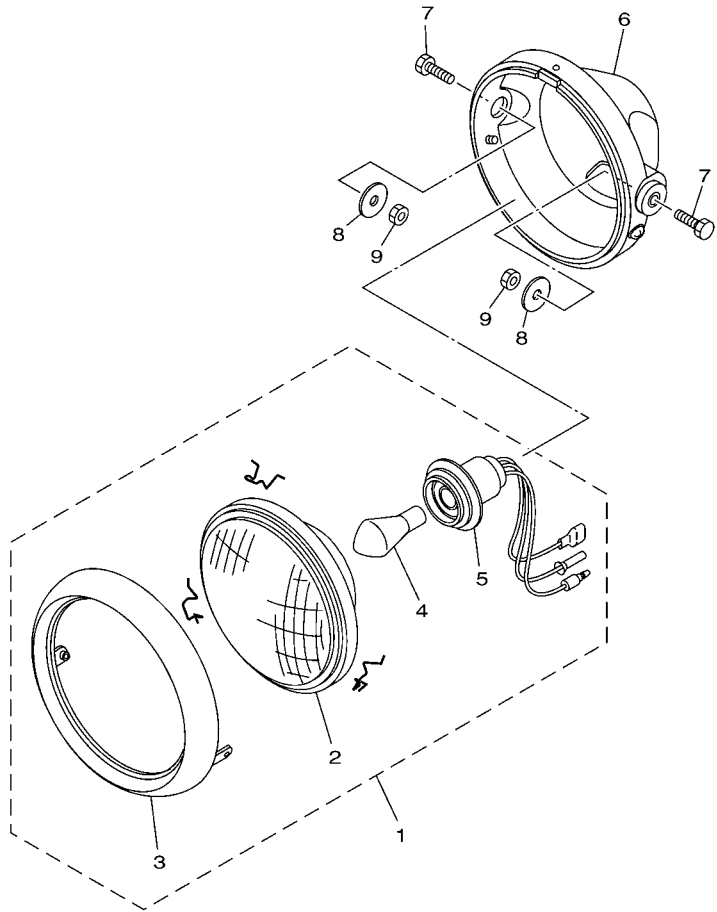

FIG. 30 METER

REF. NO.	PART NO.	DESCRIPTION	1DEB				REMARKS
1	5KA-H3500-20	METER ASSY	1				
2	5KA-H353F-20	.CASE, METER LOWER	1				
3	5KA-H3559-20	.COVER, METER	1				
4	5KA-H3509-00	.SOCKET CORD ASSY	1				
5	4LS-H3517-00	.BULB (12V-3.4W)	3				
6	4LS-H3517-10	.BULB (12V-2.0W)	2				
7	5KA-H3519-00	.BRACKET, METER	1				
8	4LS-H3524-00	.WASHER, SPECIAL	3				
9	95301-05600	.NUT	3				
10	9580N-06012	BOLT, FLANGE	2				
11	5KA-H3550-11	SPEEDOMETER CABLE ASSY	1				

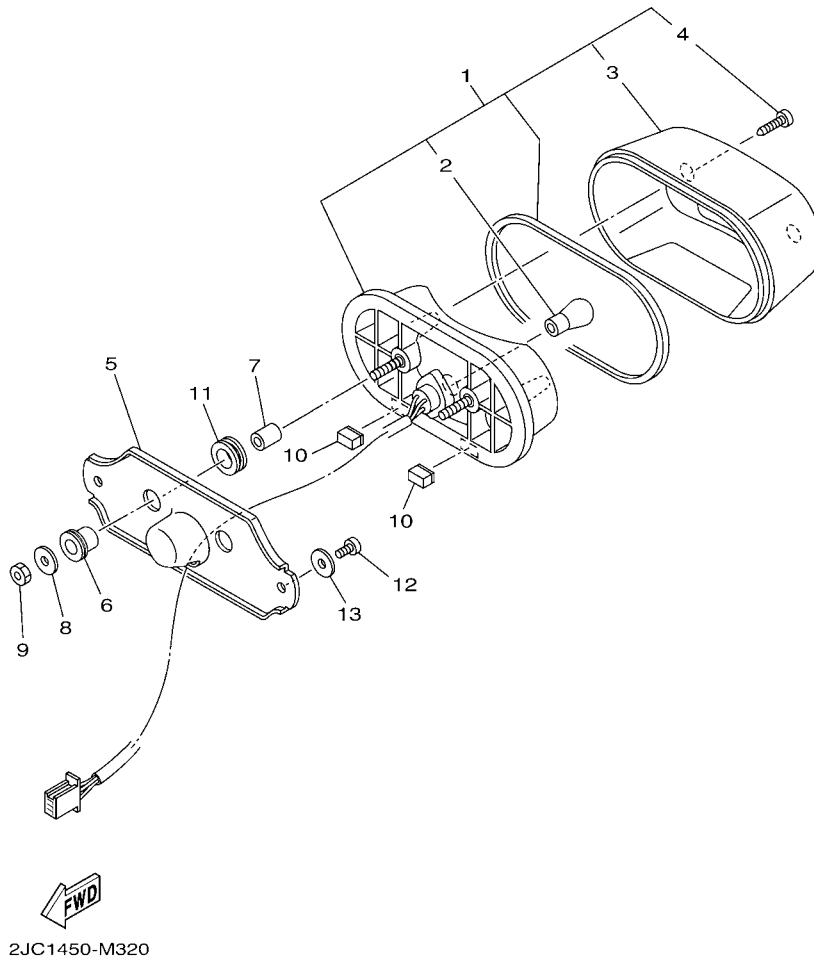

FIG. 31 HEADLIGHT



15D1243-F310

REF. NO.	PART NO.	DESCRIPTION	QTY	REMARKS
1	5KA-H4310-10	HEADLIGHT UNIT ASSY	1	
2	5KA-H4320-10	.LENS ASSY	1	
3	5KA-H4315-10	.RIM, HEADLIGHT	1	
4	4LS-H4314-00	.BULB, HEADLIGHT (12V-35/35W)	1	
5	5KA-H4340-00	.SOCKET CORD ASSY 1	1	
6	5KA-H4130-10	BODY ASSY, HEADLIGHT	1	
7	97007-08025	BOLT	2	
8	90201-08612	WASHER, PLATE	2	
9	9530N-08600	NUT	2	



**FIG. 32 TAILLIGHT**

REF. NO.	PART NO.	DESCRIPTION	IDE8				REMARKS
1	5KA-H4710-10	TAILLIGHT UNIT ASSY	1				
2	35B-H4714-10	.BULB (12V-21/5W)	1				
3	5KA-H4721-10	.LENS, TAILLIGHT	1				
4	97701-06020	.SCREW, TAPPING	2				
5	5KA-H4702-00	BRACKET, TAILLIGHT	1				
6	5KA-H4553-00	DAMPER	2				
7	5KA-H4557-00	COLLAR	2				
8	36L-H4554-V0	WASHER, SPECIAL	2				
9	95307-06600	NUT	2				
10	5KA-H4527-20	DAMPER	2				
11	5KA-H4559-00	DAMPER	2				
12	98517-06012	SCREW, PAN HEAD	2				
13	36L-H4554-V0	WASHER, SPECIAL	2				

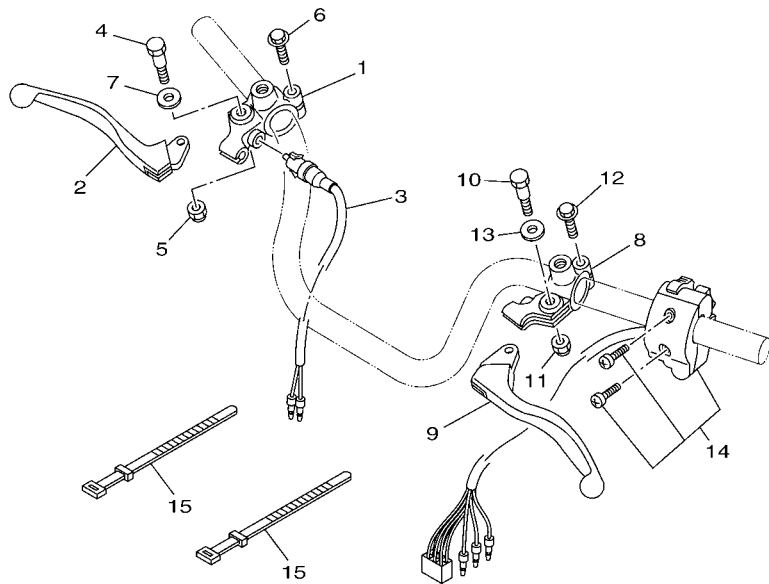

**FIG. 33 HANDLE SWITCH & LEVER**

REF. NO.	PART NO.	DESCRIPTION	1DES				REMARKS
1	5TS-H2921-00	HOLDER, LEVER 2	1				
2	4LS-H3922-00	LEVER 2	1				
3	36L-H3980-V0	FRONT STOP SWITCH ASSY	1				
4	36L-H3945-V0	BOLT, LEVER	1				
5	95707-06300	NUT, NYLON	1				
6	97507-06425	BOLT, WITH WASHER	1				
7	90201-08085	WASHER, PLATE	1				
8	5TS-H2911-00	HOLDER, LEVER 1	1				
9	4LS-H3912-00	LEVER 1	1				
10	36L-H3945-V0	BOLT, LEVER	1				
11	95707-06300	NUT, NYLON	1				
12	9750M-06425	BOLT, WITH WASHER	1				
13	90201-08085	WASHER, PLATE	1				
14	5KA-H3972-30	SWITCH, HANDLE 4	1				
15	36L-H3936-00	BAND, SWITCH CORD	2				

  
 1DE6600-P330

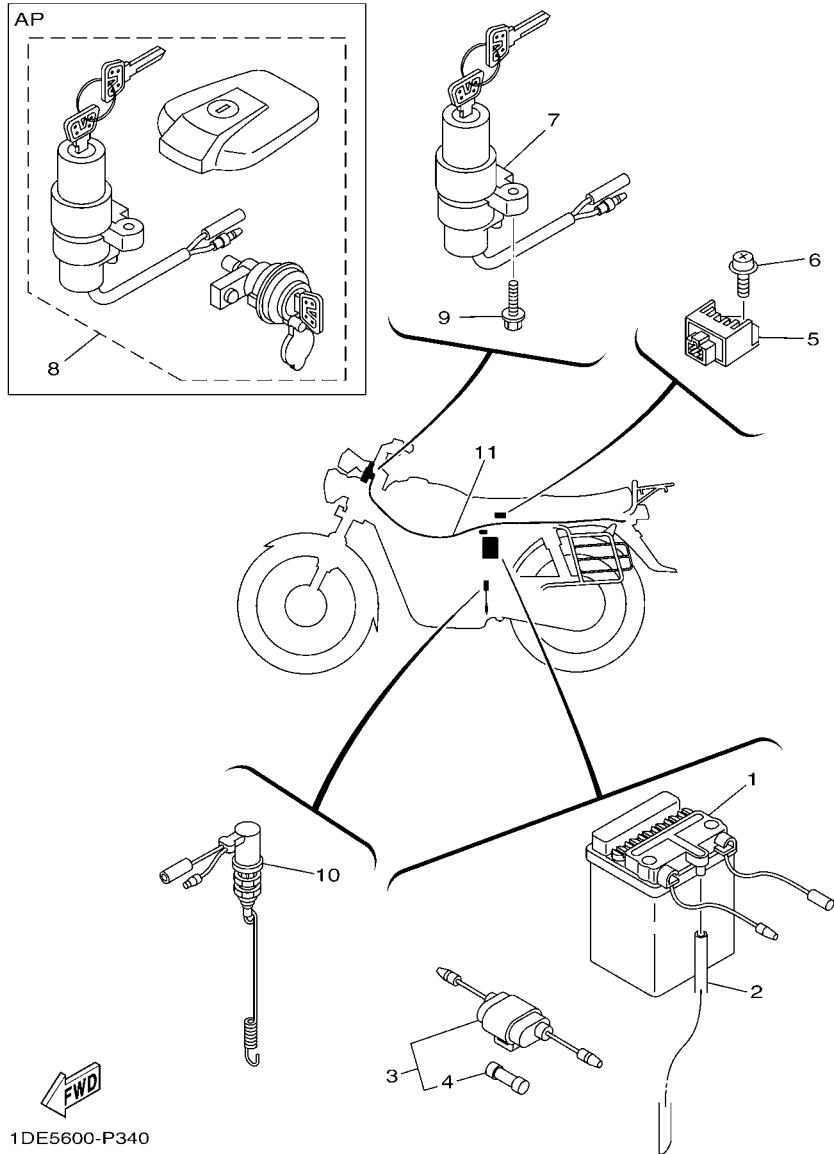

1DE5600-P340

FIG. 34 ELECTRICAL 1

REF. NO.	PART NO.	DESCRIPTION	1DES			REMARKS
1	5DG-H2110-00	BATTERY ASSY (AMC AB2.5L-C-4)	1			UR
	54B-H2110-00	BATTERY ASSY (MINDA MLX-2.5LC)	1			UR
2	90446-07804	HOSE	1			
3	36L-H2150-V0	FUSE HOLDER ASSY	1			
4	36L-H2151-V0	.FUSE (10A)	2			
5	5KA-H1960-00	RECTIFIER & REGULATOR ASSY	1			
6	9760N-06216	SCREW, PAN HEAD WITH WASHER	1			
7	5TS-H2501-11	MAIN SWITCH STEERING LOCK	1			
8	5KA-XH250-31	MAIN SW. STRG. LOCK SUB ASSY	1			AP
9	97517-06520	BOLT, WITH WASHER	2			
10	5KA-H2530-00	STOP SWITCH ASSY	1			
11	5KA-H2590-40	WIRE HARNESS ASSY	1			

FIG. 35 ELECTRICAL 2

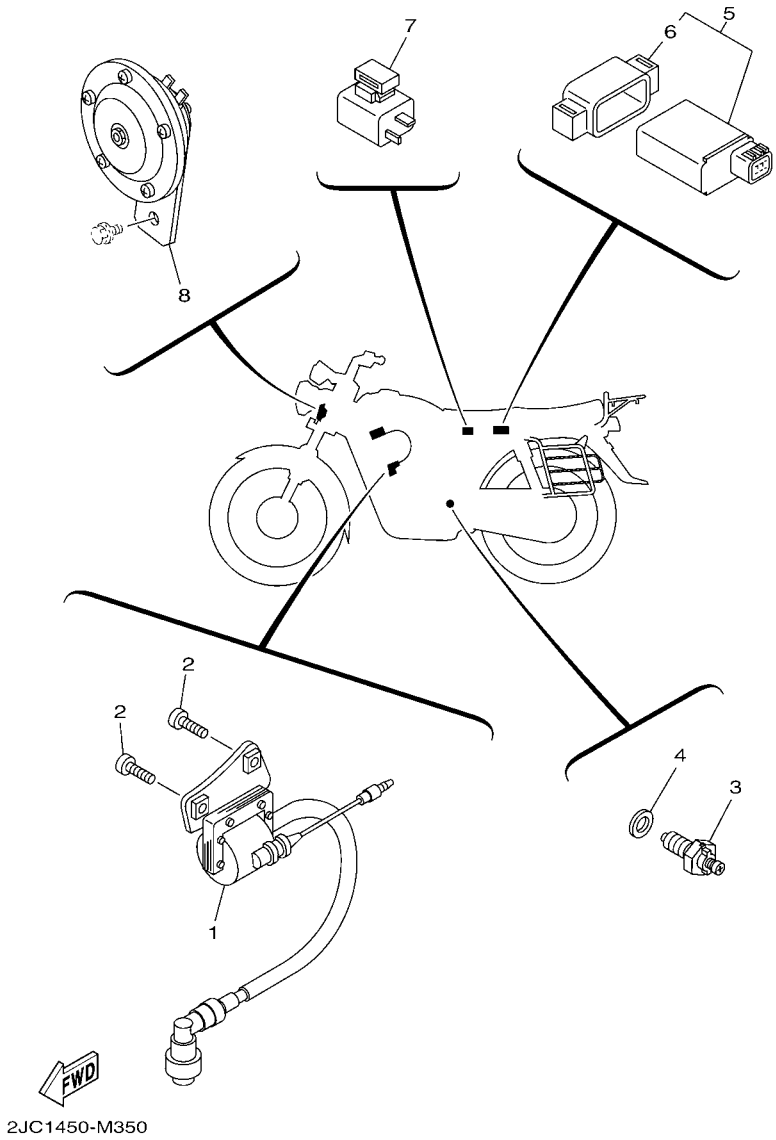

REF. NO.	PART NO.	DESCRIPTION	1DE8				REMARKS
1	5KA-H2310-V0	IGNITION COIL ASSY	1				
2	98907-06025	SCREW, BIND	2				
3	4LS-H2540-00	NEUTRAL SWITCH ASSY	1				
4	90430-10148	GASKET	1				
5	5TS-H5540-11	C.D.I. UNIT ASSY	1				
6	5KA-H5546-20	.BAND	1				
7	5KA-H3350-00	FLASHER RELAY ASSY	1				
8	5KA-H3371-12	HORN	1				
-----							
-----							
-----							
-----							
-----							
-----							
-----							
-----							
-----							
-----							

NUMERICAL INDEX

PART NO.	REF. NO.	PART NO.	REF. NO.	PART NO.	REF. NO.	PART NO.	REF. NO.	PART NO.	REF. NO.	PART NO.	REF. NO.
5HH-14103-00	7 - 7	5KA-E2121-00	3 - 2	5TS-E5651-00	11 - 8	5KA-F173E-C0	18 - 14	35B-F3159-00	21 - 40	36L-F5135-11	24 - 22
5KA-14104-00	7 - 23	5YY-E2151-00	3 - 8	5US-E5661-03	11 - 1	5KA-F173E-D0	18 - 14	5KA-F3170-10	21 - 5	36L-F5136-00	24 - 27
5KA-14106-00	7 - 4	4LS-E2156-00	3 - 11	5KA-E5666-00	11 - 7	5KA-F173F-C0	18 - 16		21 - 23	36L-F5137-00	24 - 35
5KA-14112-30	7 - 6	4LS-E2159-01	3 - 9	5YY-E5671-00	11 - 5	5KA-F173F-D0	18 - 16	35B-F3173-00	21 - 7	36L-F5138-11	24 - 25
5KA-14131-00	7 - 3	5TS-E2170-00	4 - 1	5TS-E6111-10	12 - 1	5KA-F1747-00	18 - 11		21 - 25	36L-F513A-00	24 - 14
5KA-14139-00	7 - 25	4LS-E2176-01	4 - 5	5KA-E6150-10	12 - 5	5KA-F176V-00	18 - 5	5KA-F3174-10	20 - 16	5US-F5144-00	24 - 8
5KA-14141-13	7 - 24	5YY-E2210-20	4 - 13	5YY-E6154-00	12 - 16	5DG-F1778-00	18 - 2	4LS-F317J-00	20 - 18		25 - 11
5KA-14142-20	7 - 11	5YY-E2213-00	4 - 14	5KA-E6321-10	12 - 7	5DG-F177E-00	18 - 9	35B-F3181-00	21 - 10	36L-F5155-00	24 - 15
241-14147-00	7 - 22	5KA-E2231-20	4 - 9	5RE-E6324-10	12 - 8	5KA-F177F-10	17 - 13		21 - 28	36L-F5181-00	24 - 29
5KA-1414A-69	7 - 12	5KA-E2241-10	4 - 10	5RE-E6351-00	12 - 9	5DG-F177G-00	18 - 8	5KA-F3340-10	21 - 38	5US-F5196-00	24 - 6
5KA-1414G-10	7 - 10	5YY-E3300-00	5 - 1	4LS-E6356-00	12 - 13	5KA-F179E-00	18 - 10	35B-F3346-00	21 - 39		25 - 9
5KA-14150-00	7 - 14	4LS-E3324-00	5 - 7	4LS-E6357-01	12 - 20	36L-F2123-00	19 - 2	35B-F3392-00	21 - 42	5US-F5197-00	24 - 7
5KA-14158-00	7 - 20	4LS-E3329-00	5 - 2	4LS-E6358-00	12 - 12	4LS-F2141-00	19 - 3	5KA-F3395-00	20 - 21		25 - 10
5KA-14181-00	7 - 19	4LS-E3411-00	5 - 6	5KA-E6371-10	12 - 6	4LS-F2151-00	19 - 6	5KA-F3411-00	21 - 41	5TR-F5311-00	25 - 1
5HH-14185-00	7 - 13	4LS-E3451-00	5 - 8	4LS-E6381-20	12 - 21	34C-F2210-00	19 - 11	5KA-F3412-00	20 - 1	5US-F5321-00	25 - 15
127-14186-00	7 - 15	4LS-E3569-00	6 - 2	5TS-E7121-10	13 - 5	5KA-F2310-11	19 - 7	5KA-F3413-00	20 - 2	36L-F533A-00	25 - 23
4TL-14191-00	7 - 8	5KA-E3586-10	6 - 1	5TS-E7131-10	13 - 2	36L-F2315-00	19 - 10	5KA-F3414-00	20 - 3	5YY-F5351-00	24 - 13
3TU-14193-00	7 - 18	5KA-E3595-02	6 - 5	5TS-E7141-20	13 - 6	5KA-F3100-60	21 - 1	5YY-F3416-00	20 - 6		25 - 19
5KA-14197-00	7 - 16	5KA-E4101-10	7 - 1	5TS-E7211-10	13 - 17	5KA-F3102-60	21 - 2	4LS-F3418-00	20 - 8	4LS-F5355-00	25 - 20
4LS-14198-00	7 - 5	5KA-E4411-20	6 - 8	5TS-E7221-10	13 - 13	5KA-F3103-60	21 - 20	4LS-F341E-00	20 - 5	4LS-F5364-00	25 - 7
5KA-14239-00	7 - 9	5KA-E4412-00	6 - 9	5TS-E7231-10	13 - 16	35B-F3110-10	21 - 4	4LS-F341E-10	20 - 4	36L-F5366-10	25 - 24
5KA-1490J-20	7 - 2	4LS-E443E-00	6 - 18	5RE-E7258-00	13 - 19		21 - 22	5KA-F3435-10	20 - 11	4LS-F5371-00	25 - 33
4LS-E111F-00	4 - 3	5TS-E443E-00	6 - 21	5TS-E7411-00	13 - 1	5TS-F3111-50	21 - 19	5TS-F3441-10	20 - 14	5KA-F5376-00	25 - 44
5KA-E1166-00	9 - 1	5KA-E4450-10	6 - 10	4LS-E7456-00	13 - 24		21 - 37	5TS-F3442-00	20 - 15	5KA-F5377-00	25 - 45
5KA-E1167-00	9 - 5	5DG-E4451-00	6 - 12	4LS-E7471-00	13 - 10	35B-F3114-00	21 - 15	5KA-F3448-10	20 - 10	5KA-F5381-00	25 - 43
5KA-E1181-10	1 - 10	5KA-E4453-00	6 - 14	5KA-E8110-10	15 - 9		21 - 33	5YY-F3462-00	21 - 43	5KA-F5387-00	25 - 28
5KA-E1185-00	1 - 2	5KA-E4458-20	6 - 11	36L-E8113-00	15 - 10	5KA-F3118-00	21 - 17	5KA-F3466-01	20 - 19	36L-F5389-00	25 - 40
4LS-E1186-00	1 - 5	5DG-E4461-00	6 - 13	4LS-E8140-01	15 - 1		21 - 35	4UU-F4181-01	22 - 5	5US-F5395-00	24 - 5
5TS-E1311-01	1 - 13	4LS-E4462-00	6 - 16	4LS-E8185-00	14 - 2	5KA-F3126-60	21 - 3	4LS-F4183-00	22 - 6		25 - 8
5YY-E1351-00	1 - 14	5KA-E447F-00	6 - 20	4LS-E8337-00	15 - 2	5KA-F3136-60	21 - 21	4UU-F4183-01	22 - 7	36L-F5412-00	25 - 31
5TS-E1400-12	2 - 1	5DG-E4487-00	6 - 15	5KA-E8511-20	14 - 5	5KA-F3141-20	21 - 14	4UU-F4186-00	22 - 8	1DE-F5444-00	25 - 29
5KA-E1422-00	2 - 5	5DG-E4613-00	8 - 7	5KA-E8512-20	14 - 6		21 - 32	5KA-F4244-00	22 - 3	1DE-F6111-00	26 - 1
5KA-E1445-00	2 - 6	1DE-E4703-00	8 - 1	36L-E8531-00	14 - 7	35B-F3144-00	21 - 13	5KA-F4244-10	22 - 3	5KA-F6240-00	26 - 10
5TS-E1603-00	2 - 11	5KA-E4718-10	8 - 2	36L-E8535-00	14 - 8		21 - 31	5KA-F4245-00	22 - 4	4UU-F6241-00	26 - 9
5KA-E1605-00	2 - 11	5KA-E5111-02	9 - 3	5RE-E8540-10	14 - 1	35B-F3145-00	21 - 11	5KA-F4245-10	22 - 4	4UU-F6242-00	26 - 11
5KA-E1607-00	2 - 11	5KA-E5191-20	10 - 10	5KA-F1110-31	16 - 1		21 - 29	5KA-F4246-00	22 - 2	5YY-F6280-00	26 - 15
5TS-E1631-10	2 - 8	4LS-E5362-00	10 - 19	1DE-F1298-00	16 - 14	35B-F3149-00	21 - 18	5KA-F4246-10	22 - 2	36L-F6281-10	26 - 12
5KA-E1633-00	2 - 9	5TS-E5411-00	10 - 1	1DE-F1299-00	16 - 15		21 - 36	4LS-F4500-03	22 - 10	5KA-F6282-10	26 - 13
5KA-E1636-00	2 - 8	5DG-E5418-01	10 - 12	5DG-F1316-00	16 - 2	35B-F3151-00	21 - 8	4UU-F4650-01	22 - 13	5YY-F6290-00	26 - 16
5KA-E1638-00	2 - 8	5TS-E5421-10	10 - 14	5KA-F1318-00	16 - 6		21 - 26	1DE-F4730-00	23 - 1	5KA-F6311-10	26 - 2
5TS-E1651-11	2 - 4	4LS-E5441-00	9 - 12	5KA-F1510-01	17 - 1	5TS-F3154-00	21 - 34	1DE-F4731-00	23 - 2	5KA-F6335-11	26 - 3
5KA-E1681-01	2 - 2	5YY-E5451-00	10 - 2	5RE-F1518-00	17 - 3	5TS-F3154-50	21 - 16	5TM-F4741-00	23 - 3	5KA-F6341-22	26 - 5
5KA-E2111-00	3 - 1	5YY-E5461-01	10 - 15	36L-F1521-00	17 - 4	35B-F3156-00	21 - 12	1DE-F474A-00	23 - 6	5TS-F6372-00	26 - 4
5YY-E2113-00	3 - 5	4LS-E5598-00	4 - 11	5DG-F1575-00	17 - 15		21 - 30	5YY-F510B-00	25 - 2		26 - 6
4LS-E2116-00	3 - 4	36L-E5618-00	11 - 17	5DG-F1611-03	17 - 8	35B-F3157-00	21 - 6	5TR-F5111-00	24 - 1	5KA-F7111-00	27 - 1
4LS-E2117-00	3 - 7	5KA-E5620-10	11 - 11	5DG-F1621-00	17 - 14		21 - 24	36L-F5116-00	24 - 2	5KA-F7112-00	27 - 2
4LS-E2118-00	3 - 6	5US-E5621-00	11 - 12	5TS-F1685-00	17 - 11	35B-F3158-00	21 - 9	36L-F5118-00	24 - 31	5KA-F7114-00	8 - 6
4LS-E2119-00	3 - 3	5YY-E5641-00	11 - 2	5KA-F1717-00	18 - 6		21 - 27	36L-F5121-10	24 - 12	4LS-F7115-00	27 - 3

NUMERICAL INDEX

PART NO.	REF. NO.	PART NO.	REF. NO.	PART NO.	REF. NO.	PART NO.	REF. NO.	PART NO.	REF. NO.	PART NO.	REF. NO.
5KA-F7211-10	27 - 7	5KA-H3519-00	30 - 7	90101-08590	4 - 7	90179-12802	11 - 18	90446-07804	34 - 2	93210-108B1	4 - 2
36L-F7231-00	27 - 9	4LS-H3524-00	30 - 8	90101-10802	20 - 12	90179-25002	20 - 7	90460-43053	6 - 25	93210-14812	10 - 7
36L-F7311-00	27 - 33	5KA-H353F-20	30 - 2	90105-06855	9 - 11	90201-05725	17 - 5	90464-10829	17 - 9	93210-14899	10 - 7
5KA-F7411-21	27 - 16	5KA-H3550-11	30 - 11	90105-06856	9 - 10	90201-06852	8 - 9	90467-09006	22 - 16	93210-19809	10 - 20
5KA-F7413-10	27 - 19	5KA-H3559-20	30 - 3	90105-06858	9 - 9	90201-07076	24 - 26	90467-10819	6 - 3	93210-27800	6 - 6
4UU-F7431-00	27 - 26	4LS-H3912-00	33 - 9	90105-06868	6 - 7	90201-08085	33 - 7	90467-11106	6 - 19	93210-32801	6 - 4
5KA-F7432-10	27 - 24	4LS-H3922-00	33 - 2	90105-08002	16 - 8		33 - 13	90467-13858	9 - 2	93210-32813	10 - 9
4UU-F7433-00	27 - 28	36L-H3936-00	33 - 15	90105-08006	16 - 11	90201-08326	4 - 6		9 - 8	93210-328A4	10 - 9
4UU-F743E-00	27 - 29	36L-H3945-V0	33 - 4	90105-08007	16 - 12	90201-08609	1 - 8	90467-15012	6 - 22	93210-42807	25 - 6
4UU-F7441-00	27 - 27		33 - 10	90105-08809	16 - 3	90201-08612	31 - 8	90468-12007	25 - 39	93210-44889	1 - 6
5KA-F7442-10	27 - 25	5KA-H3972-30	33 - 14		16 - 7	90201-08808	16 - 9	90468-26048	11 - 3	93210-71462	1 - 3
5KA-F8100-30	16 - 24	36L-H3980-V0	33 - 3	90105-08845	1 - 7	90201-10052	19 - 12	90480-13861	18 - 1	93306-054Y5	25 - 26
5TS-F8415-00	16 - 19	36L-H398X-00	18 - 4	90105-088A6	16 - 4	90201-122H1	2 - 13	90501-10815	27 - 13	93306-201Y4	13 - 8
5KA-F8418-00	16 - 17	5KA-H4130-10	31 - 6	90109-06895	15 - 3		12 - 3	90501-12081	11 - 13	93306-201YE	13 - 8
5KA-F8436-00	16 - 18	5KA-H4310-10	31 - 1	90109-08032	27 - 22	90201-127E1	13 - 7	90501-216A6	12 - 10	93306-203X2	13 - 9
5KA-F8490-01	18 - 3	4LS-H4314-00	31 - 4	90109-08063	25 - 35	90201-15013	27 - 6	90506-12001	24 - 20	93306-203X9	13 - 22
5KA-H1410-30	28 - 2	5KA-H4315-10	31 - 3	90109-08831	25 - 34	90201-15809	11 - 15		25 - 17	93306-204XG	13 - 20
5KA-H1450-30	28 - 1	5KA-H4320-10	31 - 2	90109-08864	25 - 30	90201-177G4	11 - 9	90506-15001	24 - 19	93306-204Y6	13 - 20
5KA-H1960-00	34 - 5	4LS-H4340-00	31 - 5	90110-06838	8 - 8		13 - 18		25 - 18	93306-205X3	2 - 7
54B-H2110-00	34 - 1	5KA-H4527-20	32 - 10	90110-06843	1 - 12	90201-20269	24 - 21	90506-25047	27 - 21	93306-252YH	25 - 3
5DG-H2110-00	34 - 1	5KA-H4553-00	32 - 6	90119-05801	12 - 11	90201-202L3	11 - 4	90506-29054	27 - 4		25 - 4
36L-H2150-V0	34 - 3	36L-H4554-V0	32 - 8	90119-06108	6 - 23	90202-05807	8 - 5	90508-14857	12 - 22	93306-253Y7	13 - 22
36L-H2151-V0	34 - 4		32 - 13		17 - 12		22 - 12	90508-26667	11 - 6	93306-253Y8	13 - 9
5KA-H2310-V0	35 - 1	5KA-H4557-00	32 - 7		18 - 12	90202-26142	20 - 9	90508-32837	15 - 6	93306-255Y6	2 - 7
5TS-H2501-11	34 - 7	5KA-H4559-00	32 - 11		23 - 4	90206-06090	8 - 3	90508-40803	27 - 8	93306-301XN	24 - 3
5KA-H252K-00	29 - 3	5KA-H4702-00	32 - 5	90119-06843	18 - 7	90209-10160	20 - 13	91312-06012	4 - 4	93306-301XX	24 - 3
	29 - 7	5KA-H4710-10	32 - 1	90119-06848	17 - 10	90209-17285	13 - 3	91810-14804	1 - 11	93310-326M9	2 - 3
	29 - 12	35B-H4714-10	32 - 2	90123-06010	26 - 7	90209-18208	13 - 14	91830-21014	9 - 7	93410-20808	24 - 23
	29 - 16	5KA-H4721-10	32 - 3	90151-06801	14 - 4	90215-12815	12 - 17		10 - 3	93410-20809	13 - 4
5KA-H2530-00	34 - 10	5TS-H5540-11	35 - 5	90153-08011	25 - 41	90240-06052	27 - 30		10 - 16	93410-22039	13 - 15
4LS-H2540-00	35 - 3	5KA-H5546-20	35 - 6	90155-06002	5 - 3	90249-12008	27 - 14	92907-06200	12 - 14	93420-42801	25 - 25
5KA-H2590-40	34 - 11	1DE-WE111-00	1 - 1	90157-05116	26 - 14	90252-27800	27 - 31	92907-08200	27 - 18	93450-14088	2 - 10
5TS-H2911-00	33 - 8	5KA-WE512-31	9 - 4	90157-06801	22 - 11	90252-35802	24 - 34	92907-12200	19 - 5	93503-16807	12 - 19
5TS-H2921-00	33 - 1	5TS-WE740-30	13 - 12	90157-06802	28 - 4		27 - 11	9290N-06600	27 - 10	93507-32819	11 - 14
5KA-H3310-10	29 - 1	5KA-WF141-00	7 - 21	90157-06805	28 - 3	90252-55800	25 - 47		27 - 12	93604-10011	14 - 3
21C-H3311-10	29 - 2	5KA-WF211-30	19 - 1	90159-05065	20 - 22		27 - 5	9290N-08100	25 - 36	93608-30839	9 - 6
	29 - 6	5YY-WF533-00	24 - 18	90159-06843	19 - 8	90280-03017	2 - 12	9290N-10200	24 - 32		15 - 8
	29 - 11		25 - 16	90159-06844	19 - 9	90282-05001	12 - 2	93101-10805	10 - 21	93812-14823	13 - 23
	29 - 15	4LS-XE812-00	15 - 5	90170-05302	3 - 10	90338-18122	16 - 23	93101-10838	10 - 21	94125-18807	24 - 9
5KA-H3320-10	29 - 5	5KA-XF171-C0-1X	18 - 13	90170-12060	12 - 18	90340-12097	5 - 4	93102-12875	15 - 4	94127-18826	25 - 12
5KA-H3330-40	29 - 10	5KA-XF171-D0-5X	18 - 13	90170-12065	19 - 4	90340-14814	10 - 6	93102-12877	12 - 23	94227-18803	24 - 10
5KA-H3340-40	29 - 14	5KA-XF172-C0-1X	18 - 15	90171-10803	24 - 33	90340-32808	10 - 8	93102-18802	24 - 4		25 - 13
5KA-H3350-00	35 - 7	5KA-XF172-D0-5X	18 - 15	90171-14800	25 - 46	90387-066K1	6 - 24	93102-20876	13 - 21	94325-18822	24 - 11
5KA-H3371-12	35 - 8	5KA-XF41A-30-33	22 - 1	90176-10073	19 - 13	90387-121L9	24 - 30	93104-07804	24 - 28		25 - 14
5KA-H3500-20	30 - 1	5KA-XF41A-40-H6	22 - 1	90179-06143	26 - 8	90430-06817	4 - 16	93104-22805	25 - 5	94568-E3112	25 - 48
5KA-H3509-00	30 - 4	5KA-XH250-31	34 - 8	90179-06806	27 - 15	90430-10148	35 - 4	93105-47801	24 - 24	94580-25090	4 - 8
4LS-H3517-00	30 - 5	90101-06814	24 - 16	90179-08816	25 - 32	90430-12227	5 - 5	93106-26801	25 - 27	94700-00865	1 - 9
4LS-H3517-10	30 - 6		25 - 21	90179-12800	12 - 4	90445-10806	22 - 15	93109-20821	11 - 19	95022-06016	4 - 15

NUMERICAL INDEX

PART NO.	REF. NO.	PART NO.	REF. NO.	PART NO.	REF. NO.	PART NO.	REF. NO.	PART NO.	REF. NO.	PART NO.	REF. NO.
95022-08055	20 - 23	97607-06225	6 - 17								
95027-06010	13 - 25	9760N-06216	34 - 6								
95027-06020	1 - 4	97701-06020	32 - 4								
95027-06035	10 - 4	97707-06112	29 - 4								
	10 - 17		29 - 8								
95027-06045	10 - 5		29 - 13								
	10 - 18		29 - 17								
95301-05600	30 - 9	98502-06014	13 - 11								
95307-06600	12 - 15	98507-05010	22 - 14								
	32 - 9	98507-06010	10 - 11								
95307-08600	25 - 37	98517-06012	32 - 12								
95307-08700	25 - 38	98907-06016	10 - 13								
	25 - 42	98907-06025	35 - 2								
	27 - 23	98980-06012	8 - 4								
9530N-05600	17 - 7	99001-10600	11 - 16								
9530N-06600	24 - 17		15 - 7								
	25 - 22	99009-17400	11 - 10								
9530N-08600	31 - 9	99009-20500	12 - 24								
95707-06300	33 - 5										
	33 - 11										
95707-08500	16 - 5										
	16 - 10										
	16 - 13										
95707-12500	2 - 14										
9570N-08500	16 - 22										
9570N-12500	29 - 9										
	29 - 18										
95802-06020	4 - 12										
95807-08025	8 - 10										
9580N-06012	30 - 10										
9580N-06016	17 - 2										
	20 - 20										
9580N-08014	16 - 20										
9580N-08016	23 - 5										
9580N-08020	16 - 16										
9580N-08040	16 - 21										
95817-08020	27 - 20										
	27 - 32										
9582N-06016	20 - 17										
97007-08025	31 - 7										
9700N-08030	22 - 9										
97027-06020	15 - 11										
97027-08020	27 - 17										
97507-06425	33 - 6										
9750M-06425	33 - 12										
97517-06520	34 - 9										
97607-04114	7 - 17										
97607-05212	17 - 6										