



PARTS CATALOGUE

XT250H (1YBR) U49
XT250HC (1YBS) CALIFORNIA



1S1YB-110E1

()

2017/10/6

NEWS NO.	DATE	COMMENT
PE0-MC-170117	Sep.,14,2017	MOD:FIG.42 ELECTRICAL 2 LIST/ILLUSTRATION CORRECTION
PE0-MC-170120	Oct.,5,2017	MOD:FIG.42 ELECTRICAL 2 LIST REVISION

XT250H/XT250HC
PARTS CATALOGUE
©2016 by Yamaha Motor Co., Ltd.
1st edition, April 2016
All rights reserved.
Any reprinting or unauthorized use
without the written permission of
Yamaha Motor Co., Ltd.
is expressly prohibited.
Printed in Japan.

FOREWORD

This Parts Catalogue is related to the parts for the model(s) on the cover page. When you are ordering replacement parts, please refer to this Parts Catalogue and quote both part numbers and part names correctly.

1. Modifications or additions which have been made after the issue of the Parts Catalogue will be announced in the Parts News.
It is advisable that you make the necessary corrections to the Parts Catalogue according to the Parts News.

2. Abbreviations

The following abbreviations are used in this Parts Catalogue.

“UR” Use specified parts number.

“UN” Use as many as needed.

“AP” Alternate Parts

“LM” Locally Made (Parts need to be ordered locally)

“F#” Frame No. (Applicable machine No.)

“O/S” Over Size

3. The number of components for assembly

- Parts, which are to be supplied in an assembly, are listed with a dot (.) in front of the part name as shown below.
- The numeral appearing to the right of each component part indicates the quantity of parts for each assembly unit.

PART NO.	DESCRIPTION	Q'TY	REMARKS
2F5-83310-60	FRONT FLASHER LIGHT ASSY	2	
115-83311-60	.BULB (6V-18W)	1	

4. Applicable colours of graphics are represented in the “REMARKS” as shown below.

PART NO.	DESCRIPTION	Q'TY	REMARKS
2N4-24110-00-X5	FUEL TANK COMP.	2	MXR
3J1-24240-10	.GRAPHIC, FUEL TANK	1	FOR MXR

5. Note that the illustrations for reference in finding parts numbers are not to be used for assembling. When assembling, please use the applicable service manual.

6. The asterisk (*) before a reference number indicates modified items after the first edition.

CONTENTS

ENGINE

CYLINDER HEAD.....	1
CYLINDER.....	3
CRANKSHAFT & PISTON.....	4
VALVE.....	6
CAMSHAFT & CHAIN.....	7
OIL PUMP.....	8
INTAKE.....	9
INTAKE 2.....	11
EXHAUST.....	12
CRANKCASE.....	14
CRANKCASE COVER 1.....	15
STARTER CLUTCH.....	17
CLUTCH.....	18
TRANSMISSION.....	20
SHIFT CAM & FORK.....	21
SHIFT SHAFT.....	22

CHASSIS

FRAME.....	23
FENDER.....	25
SIDE COVER.....	27
REAR ARM.....	28
REAR SUSPENSION.....	30
STEERING.....	31
FRONT FORK.....	32
FUEL TANK.....	34
SEAT.....	37
FRONT WHEEL.....	38
FRONT BRAKE CALIPER.....	39
REAR WHEEL.....	40
REAR BRAKE CALIPER.....	41
STEERING HANDLE & CABLE.....	42
FRONT MASTER CYLINDER.....	43
STAND & FOOTREST.....	44
REAR MASTER CYLINDER.....	45
GENERATOR.....	47
STARTING MOTOR.....	48
FLASHER LIGHT.....	49
METER.....	50

HEADLIGHT.....	51
TAILLIGHT.....	52
HANDLE SWITCH & LEVER.....	53
ELECTRICAL 1.....	54
ELECTRICAL 2.....	56

INDEX

NUMERICAL INDEX.....	58
----------------------	----

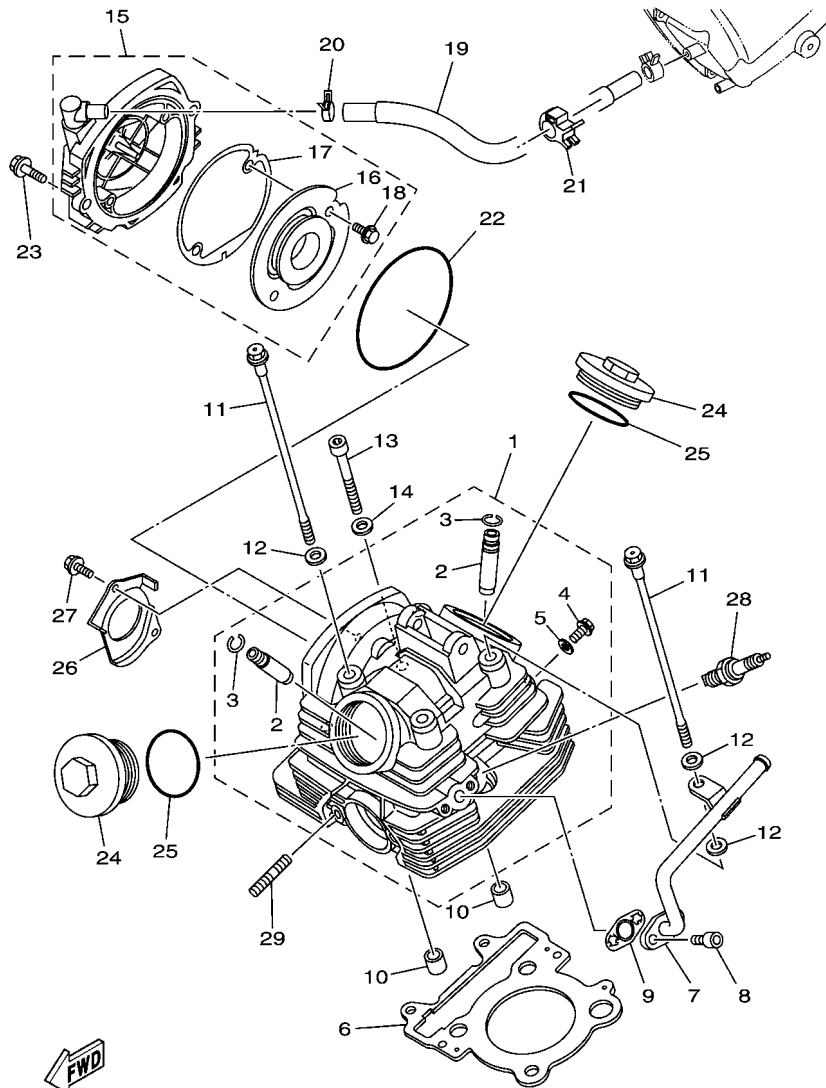

FWD
5XTA010-J010

FIG. 1 CYLINDER HEAD

REF. NO.	PART NO.	DESCRIPTION	TYBR	TYBS	REMARKS
1	5XT-11102-10	CYLINDER HEAD ASSY	1	1	
2	5H0-11133-11	.GUIDE, VALVE 1	2	2	
3	93440-10085	.CIRCLIP	2	2	
4	90153-06002	.SCREW, HEXAGON	1	1	
5	90430-06014	.GASKET	1	1	
6	5XT-11181-20	GASKET, CYLINDER HEAD 1	1	1	
7	5XT-14871-20	PIPE 1	1	1	
8	91314-06016	BOLT, HEXAGON SOCKET HEAD	2	2	
9	5XT-14815-00	GASKET	1	1	
10	99530-14016	PIN, DOWEL	2	2	
11	90105-08117	BOLT, FLANGE	4	4	
12	90201-08609	WASHER, PLATE	5	5	
13	91314-08045	BOLT, HEXAGON SOCKET HEAD	2	2	
14	90201-06018	WASHER, PLATE	2	2	
15	5XT-11190-20	COVER, CYLINDER HEAD 1	1	1	
16	5XT-11165-00	.PLATE, BREATHER	1	1	
17	4D3-11196-00	.GASKET, CYLINDER HEAD SIDE	1	1	
18	90105-06126	.BOLT, FLANGE	2	2	
19	5XT-11166-20	PIPE, BREATHER 1	1	1	
20	90467-12053	CLIP	1	1	
21	90464-15192	CLAMP	1	1	
22	93211-05471	O-RING	1	1	
23	95024-06020	BOLT, FLG.(SMALL HEAD)	2	2	
24	5XT-11186-00	COVER, CYLINDER HEAD SIDE 2	2	2	
25	93210-54001	O-RING	2	2	
26	5XT-1111F-00	PLATE	1	1	
27	90105-06078	BOLT, FLANGE	2	2	

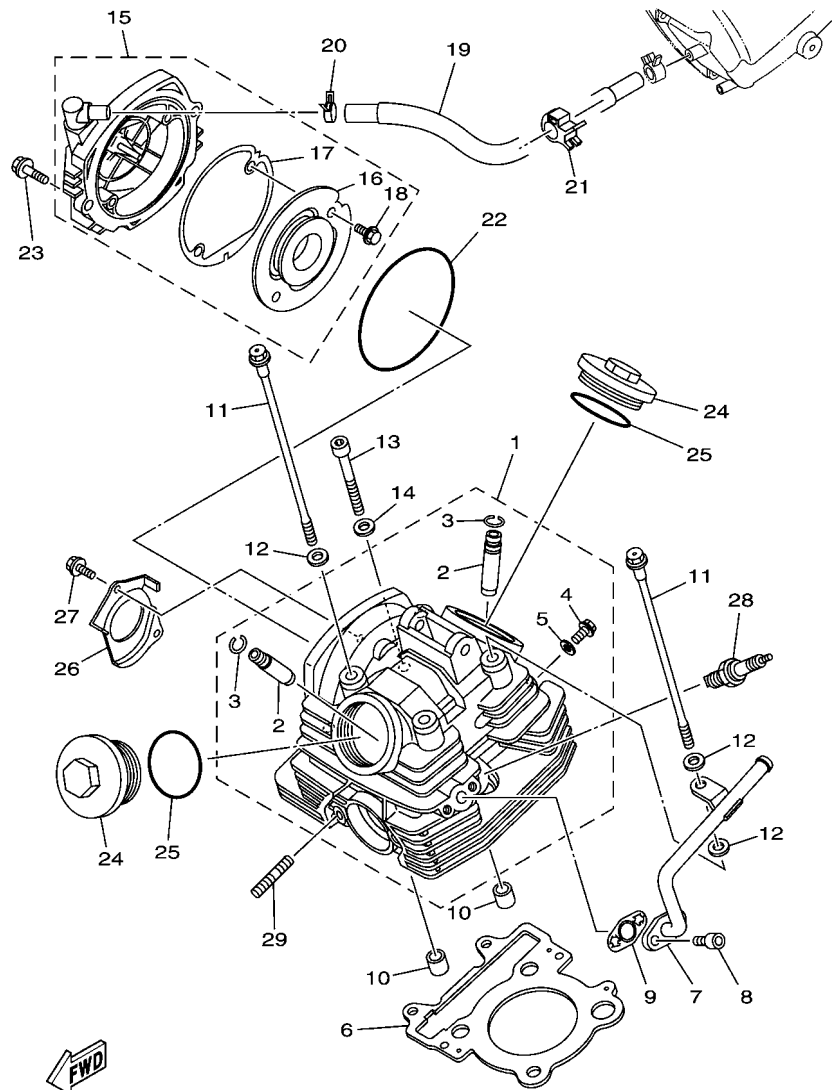

5XTA010-J010

FIG. 1 CYLINDER HEAD

REF. NO.	PART NO.	DESCRIPTION	TYBR	TYBS	REMARKS
28	94701-00345	PLUG, SPARK (NGK DR7EA)	1	1	WITH RESISTER
29	90116-08023	BOLT, STUD	2	2	

FIG. 2 CYLINDER

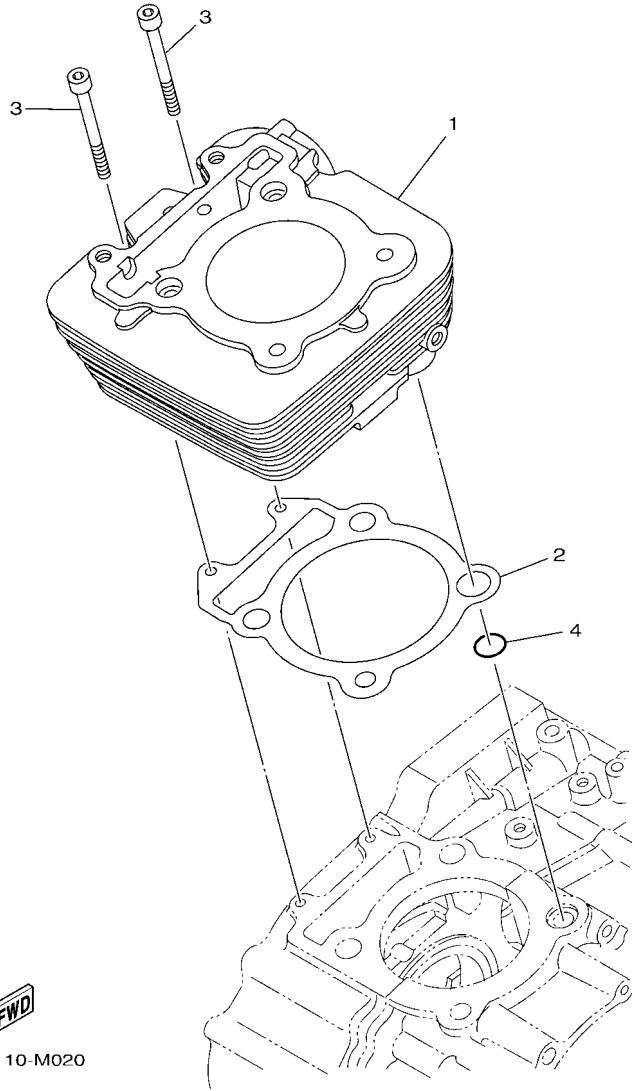

1YB1110-M020

REF. NO.	PART NO.	DESCRIPTION	TYBR	TYBS				REMARKS
			1	1				
1	1S4-11311-01-A0	CYLINDER 1	1	1				
2	4D3-11351-00	GASKET, CYLINDER	1	1				
3	91314-06065	BOLT, HEXAGON SOCKET HEAD	2	2				
4	93210-13657	O-RING	1	1				
<hr/>								
<hr/>								
<hr/>								
<hr/>								
<hr/>								
<hr/>								
<hr/>								
<hr/>								
<hr/>								

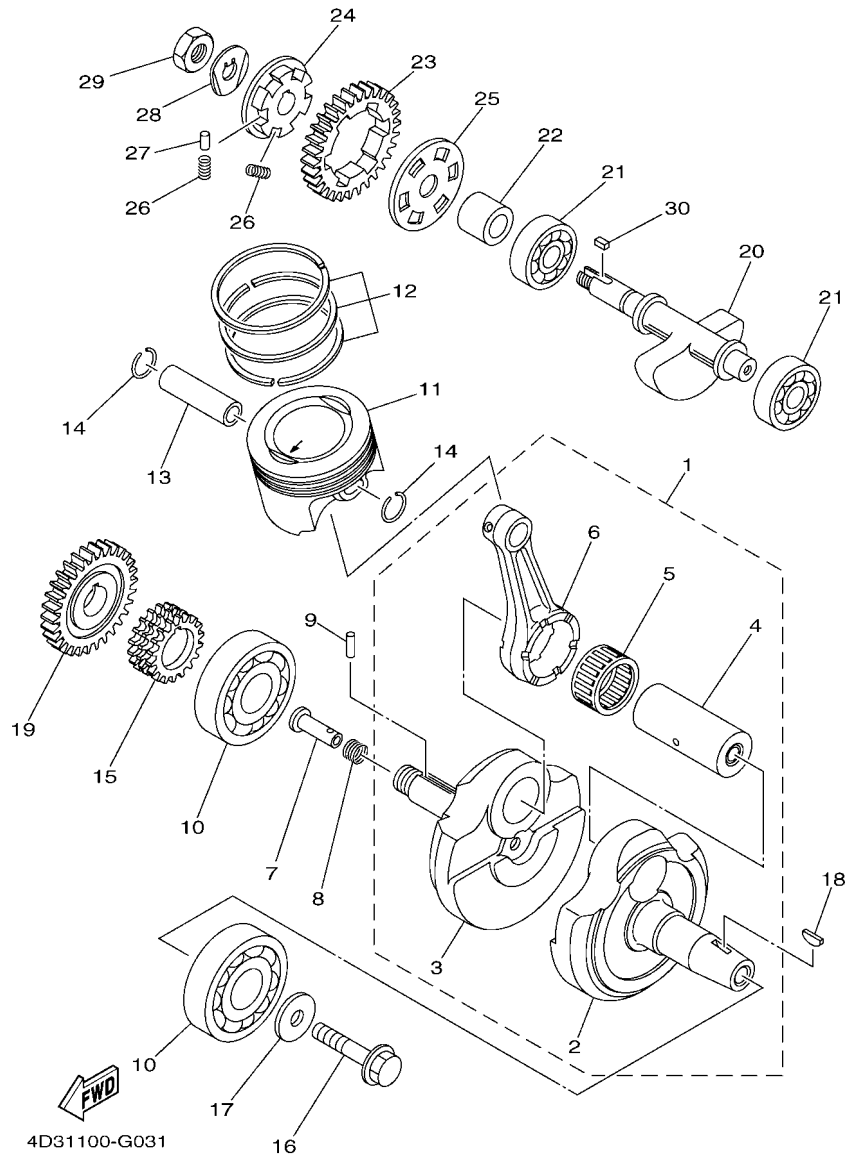

FIG. 3 CRANKSHAFT & PISTON

REF. NO.	PART NO.	DESCRIPTION	TYBR	TYBS	REMARKS
1	4D3-11400-00	CRANKSHAFT ASSY	1	1	
2	4D3-11412-00	.CRANK 1	1	1	
3	4D3-11422-00	.CRANK 2	1	1	
4	1S4-11681-00	.PIN, CRANK 1	1	1	
5	93310-63239	.BEARING	1	1	
6	1S4-11651-00	.ROD, CONNECTING	1	1	
7	90240-07105	PIN, CLEVIS	1	1	
8	90501-07629	SPRING, COMPRESSION	1	1	
9	93602-13177	PIN, DOWEL	1	1	
10	93306-37814	BEARING	2	2	
11	1S4-11631-10-A0	PISTON (STD)	1	1	
12	4XV-11603-00	PISTON RING SET (STD)	1	1	
13	4XV-11633-00	PIN, PISTON	1	1	
14	90468-12069	CLIP	2	2	
15	5BP-11549-00	SPROCKET, CAM CHAIN	1	1	
16	90105-10430	BOLT, FLANGE	1	1	
17	90201-102R1	WASHER, PLATE	1	1	
18	90280-05048	KEY, WOODRUFF	1	1	
19	1S4-11536-10	GEAR, DRIVE	1	1	
20	5XT-11454-00	WEIGHT 1	1	1	
21	93306-30214	BEARING	2	2	
22	5XT-11478-00	COLLAR	1	1	
23	1S4-11531-10	GEAR, BALANCE WEIGHT	1	1	
24	5XT-11496-00	BOSS, BUFFER	1	1	
25	5XT-11533-00	PLATE, ABSORBER	1	1	
26	90501-22721	SPRING, COMPRESSION	6	6	
27	93605-10090	PIN, DOWEL	3	3	

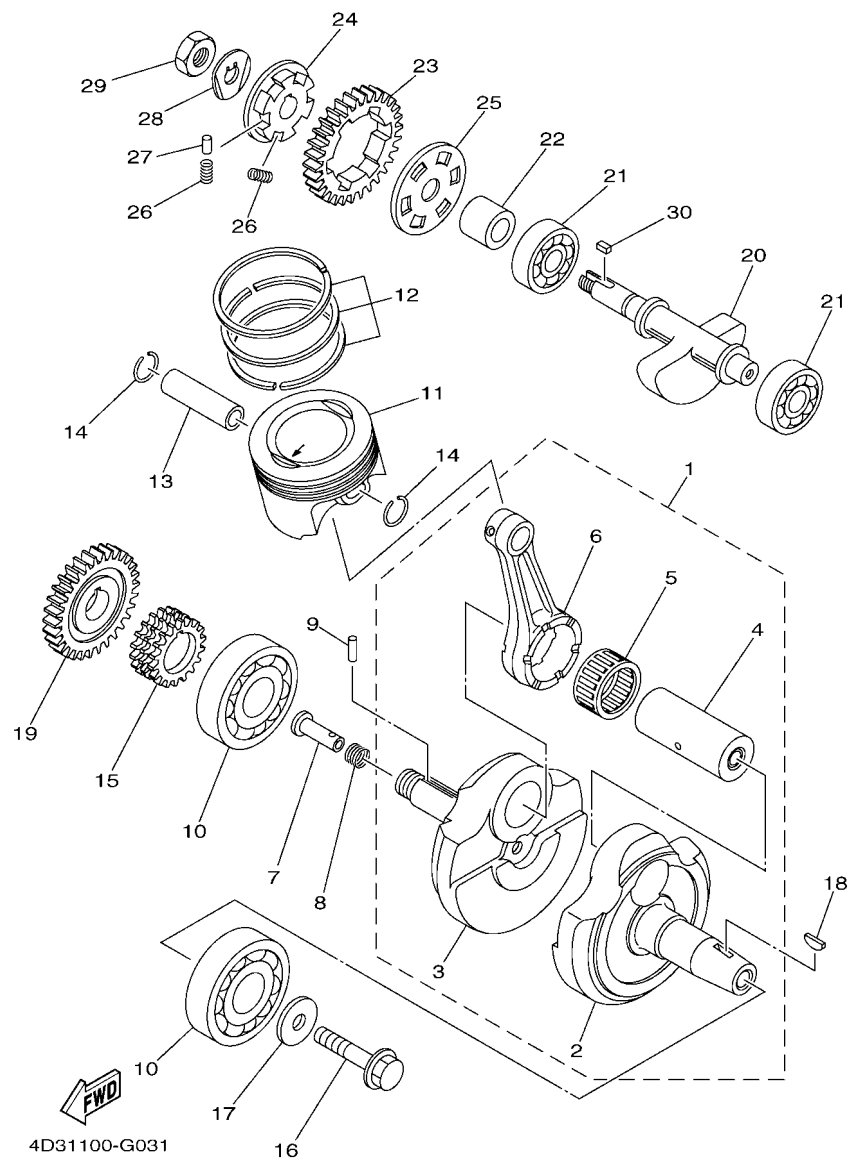

FIG. 3 CRANKSHAFT & PISTON

REF. NO.	PART NO.	DESCRIPTION	TYBR	TYBS	REMARKS
28	90215-12272	WASHER, LOCK	1	1	
29	90170-12370	NUT	1	1	
30	90282-05013	KEY, STRAIGHT	1	1	



5BP1460-1041

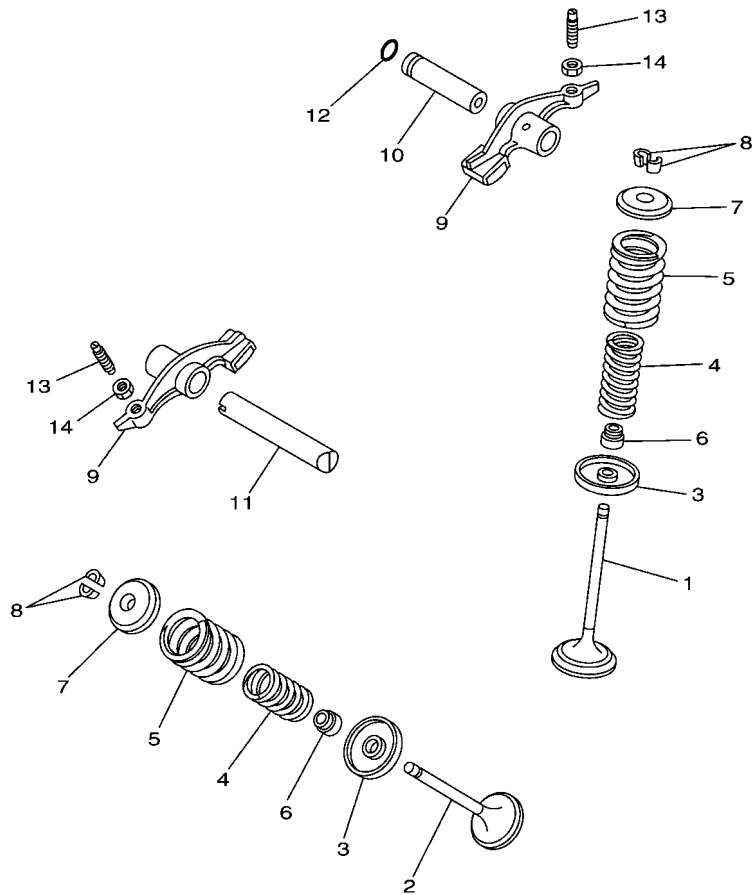
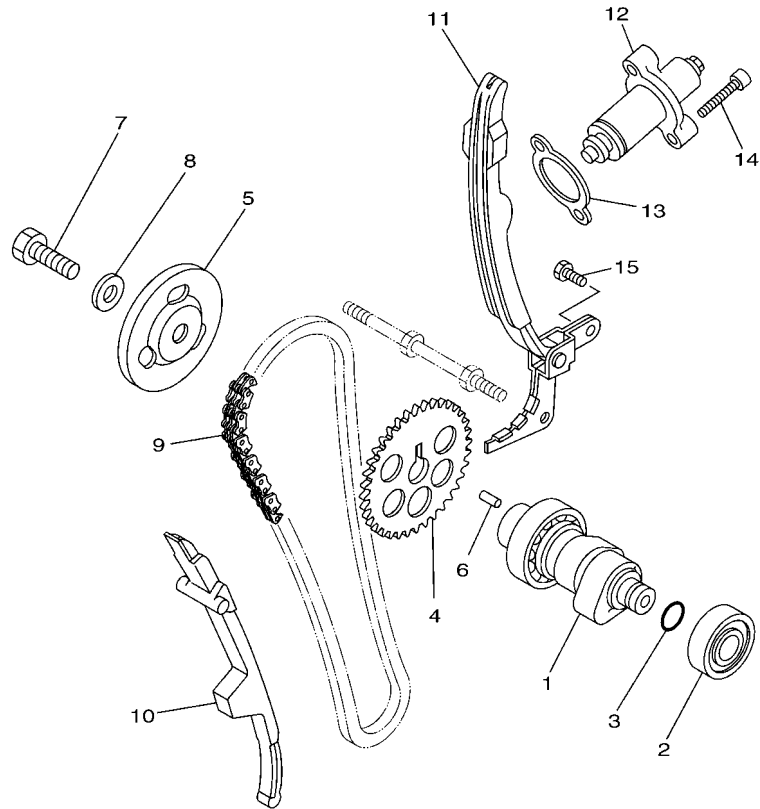

FIG. 4 VALVE

REF. NO.	PART NO.	DESCRIPTION	TYBR	TYBS	REMARKS
1	5H0-12111-02	VALVE, INTAKE	1	1	
2	5XT-12121-00	VALVE, EXHAUST	1	1	
3	4G0-12116-01	SEAT, VALVE SPRING	2	2	
4	11H-12113-00	SPRING, VALVE INNER	2	2	
5	11H-12114-00	SPRING, VALVE OUTER	2	2	
6	5H0-12119-00	SEAL, VALVE STEM	2	2	
7	4G0-12117-00	RETAINER, VALVE SPRING	2	2	
8	4G0-12118-00	COTTER, VALVE	4	4	
9	36X-12151-00	ARM, VALVE ROCKER	2	2	
10	5H0-12156-00	SHAFT, ROCKER 2	1	1	
11	5H0-12146-00	SHAFT, ROCKER	1	1	
12	93210-09165	O-RING	1	1	
13	5XT-12159-00	SCREW, VALVE ADJUSTING	2	2	
14	90170-06128	NUT	2	2	



 5XT1010-C050

FIG. 5 CAMSHAFT & CHAIN

REF. NO.	PART NO.	DESCRIPTION	TYBR	TYBS	REMARKS
1	5XT-12170-00	CAMSHAFT ASSY 1	1	1	
2	93306-20204	BEARING	1	1	KOYO
3	93210-11453	O-RING	1	1	
4	5XT-12176-00	SPROCKET, CAM CHAIN	1	1	
5	4KB-11145-00	PLATE, BREATHER 2	1	1	
6	93604-10011	PIN, DOWEL	1	1	
7	90101-10016	BOLT	1	1	
8	90201-10591	WASHER, PLATE	1	1	
9	94582-19104	CHAIN (DID SCR-0404 SV 104LE)	1	1	DAIDO
10	5BP-12231-00	GUIDE, STOPPER 1	1	1	
11	5XT-12241-01	GUIDE, STOPPER 2	1	1	
12	5XT-12210-00	TENSIONER ASSY, CAM CHAIN	1	1	
13	5XT-12213-00	GASKET, TENSIONER CASE	1	1	
14	91314-06025	BOLT, HEXAGON SOCKET HEAD	2	2	
15	90101-06043	BOLT	2	2	

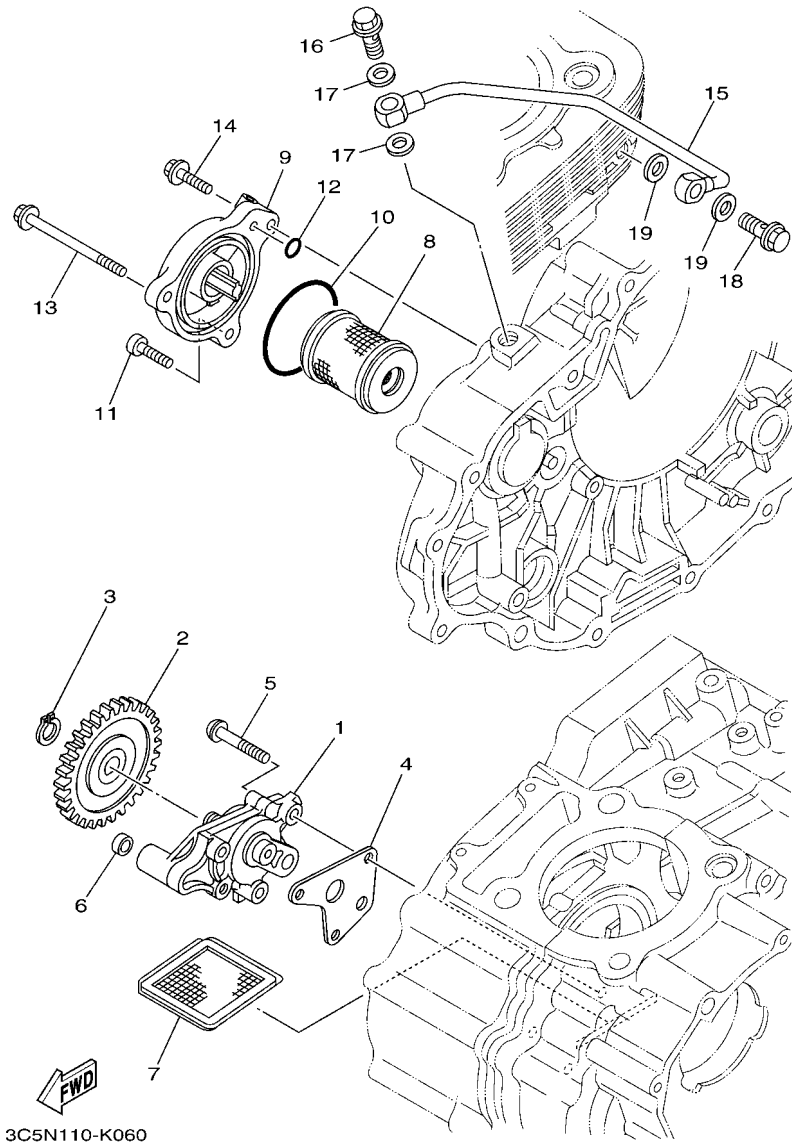
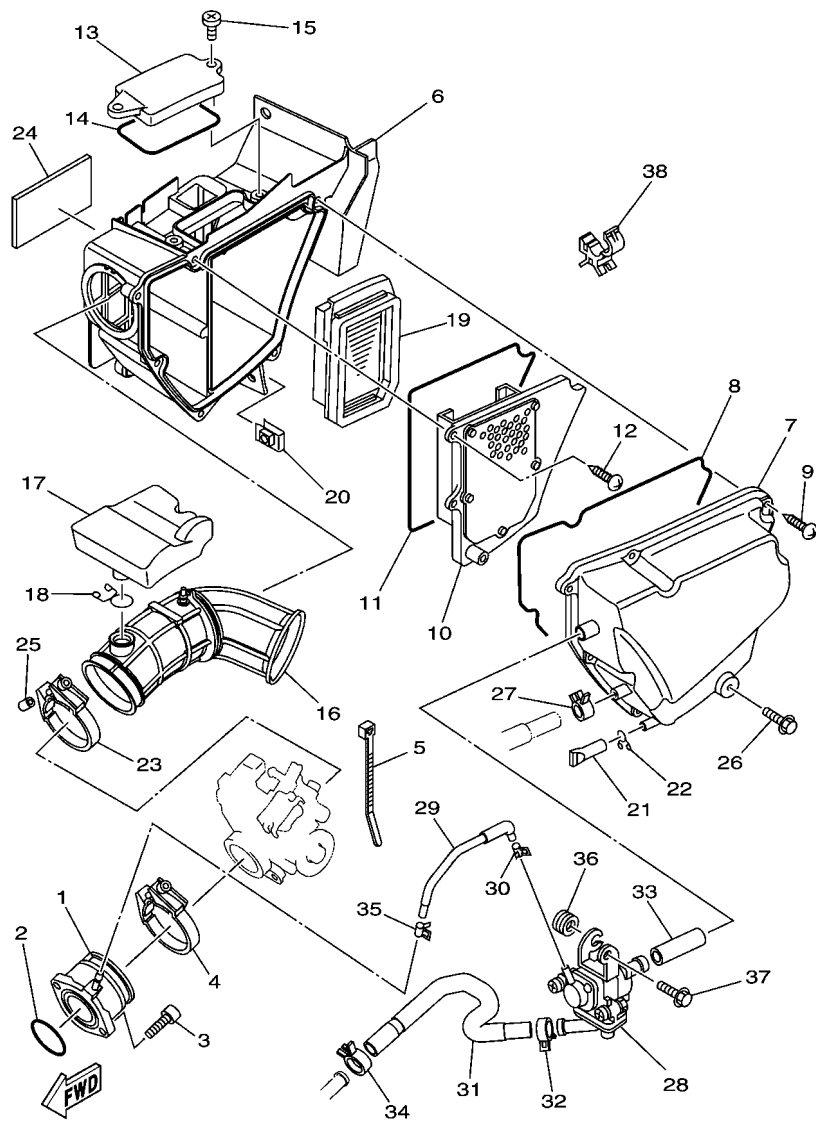

FIG. 6 OIL PUMP

REF. NO.	PART NO.	DESCRIPTION	TYBR	TYBS	REMARKS
1	4D3-13300-00	OIL PUMP ASSY	1	1	
2	5BP-13326-01	GEAR, PUMP DRIVEN 2 (38T)	1	1	
3	99009-11400	CIRCLIP	1	1	
4	4D3-13329-00	GASKET, PUMP COVER	1	1	
5	90149-06093	SCREW	3	3	
6	90430-06156	GASKET	1	1	
7	22F-13411-01	STRAINER, OIL	1	1	
8	5D3-13440-02	ELEMENT ASSY, OIL CLEANER	1	1	
9	5XT-13447-00	COVER, OIL ELEMENT	1	1	
10	93210-54175	O-RING	1	1	
11	91314-06020	BOLT, HEXAGON SOCKET HEAD	1	1	
12	93210-07135	O-RING	1	1	
13	91314-06070	BOLT, HEXAGON SOCKET HEAD	1	1	
14	91314-06020	BOLT, HEXAGON SOCKET HEAD	1	1	
15	5XT-13161-01	PIPE, DELIVERY 1	1	1	
16	90401-10003	BOLT, UNION	1	1	
17	90430-10171	GASKET	2	2	
18	90401-08007	BOLT, UNION	1	1	
19	90430-08119	GASKET	2	2	



5XTA010-J070

FIG. 7 INTAKE

REF. NO.	PART NO.	DESCRIPTION	TYBR	TYBS	REMARKS
1	5XT-13585-00	MANIFOLD	1	1	
2	93210-39700	O-RING	1	1	
3	91312-06020	BOLT	2	2	
4	90450-55003	HOSE CLAMP ASSY	1	1	
5	90465-10098	CLAMP	1	1	
6	5XT-14401-20	AIR CLEANER CASE ASSY	1	1	
7	5XT-14421-01	CASE, AIR CLEANER 2	1	1	
8	5XT-14462-00	SEAL	1	1	
9	97707-50025	SCREW, TAPPING	6	6	
10	5XT-14472-00	PLATE, ELEMENT	1	1	
11	5XT-14452-00	SEAL	1	1	
12	97707-50520	SCREW, TAPPING	2	2	
13	5XT-14412-00	CAP, CLEANER CASE 1	1	1	
14	5XT-14457-00	SEAL	1	1	
15	98907-06012	SCREW, BIND	2	2	
16	5XT-14453-10	JOINT, AIR CLEANER 1	1	1	
17	5XT-13581-10	CHAMBER, AIR	1	1	
18	90467-18196	CLIP	1	1	
19	5XT-14451-00	ELEMENT, AIR CLEANER	1	1	
20	90183-06023	NUT, SPRING	2	2	
21	5XT-1443E-00	PIPE, DRAIN	1	1	
22	90467-11106	CLIP	1	1	
23	90450-46001	HOSE CLAMP ASSY	1	1	
24	5EJ-2414H-00	DAMPER, PLATE 1	1	1	
25	90445-05005	HOSE	1	1	
26	90105-06057	BOLT, FLANGE	1	1	
27	90467-12053	CLIP	1	1	

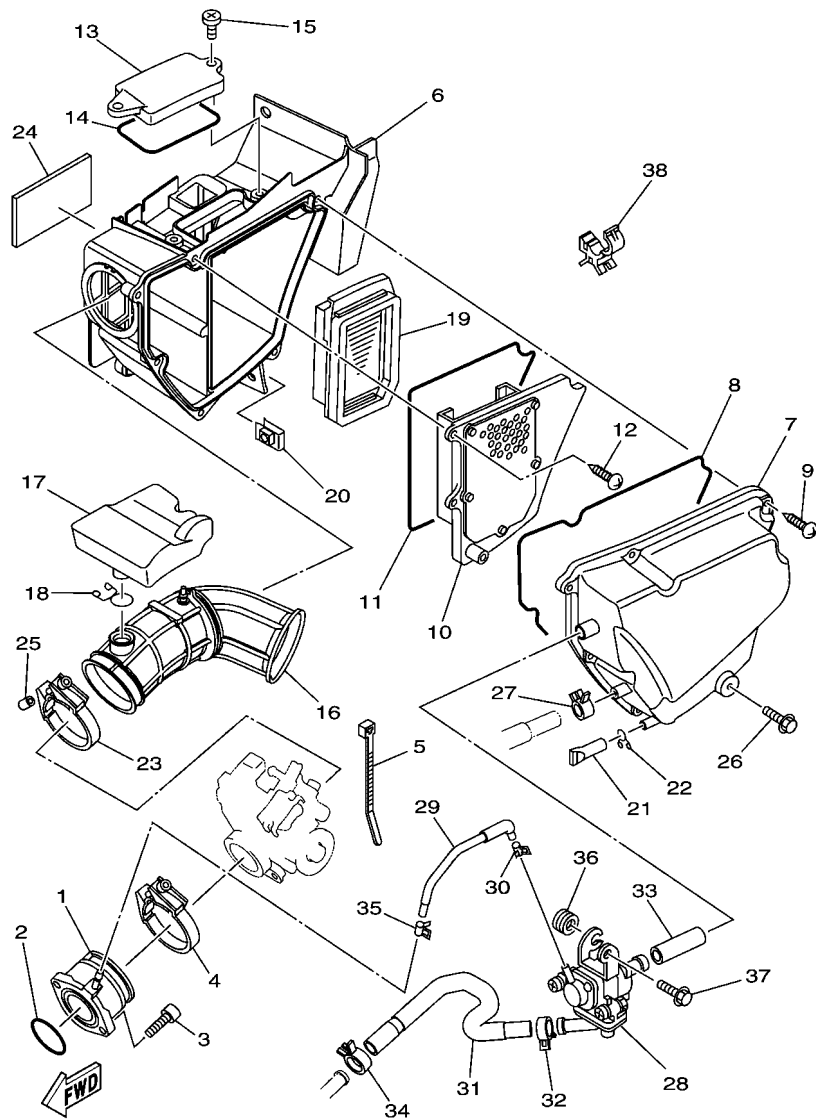

5XTA010-J070

FIG. 7 INTAKE

REF. NO.	PART NO.	DESCRIPTION	TYBR	TYBS	REMARKS
28	5XT-14803-20	AIR INDUCTION SYSTEM ASSY	1	1	
29	5XT-13542-11	HOSE, VACUUM SENSING 1	1	1	
30	90467-08092	CLIP	1	1	
31	5XT-14881-20	HOSE, BEND 1	1	1	
32	90467-16063	CLIP	1	1	
33	5C1-14882-01	HOSE, BEND 2	1	1	
34	90467-17089	CLIP	1	1	
35	90467-08092	CLIP	1	1	
36	90480-10334	GROMMET	1	1	
37	95802-06010	BOLT, FLANGE	1	1	
38	90464-20191	CLAMP	1	1	

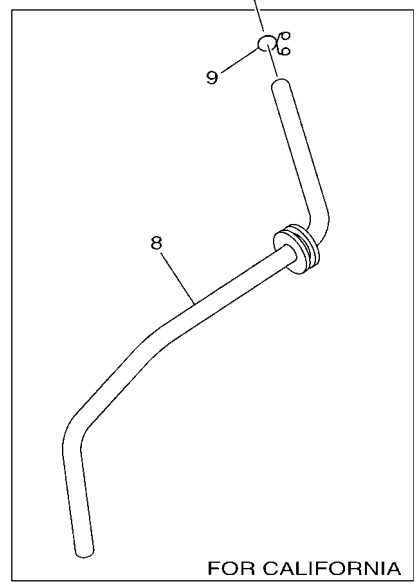
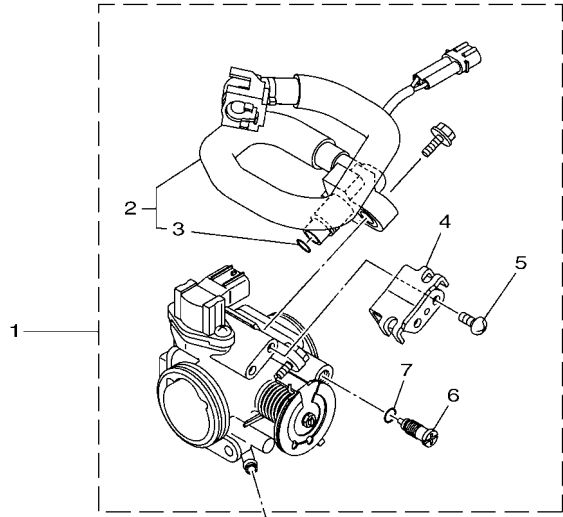

1YB1110-M080

FIG. 8 INTAKE 2

REF. NO.	PART NO.	DESCRIPTION			REMARKS
			1YBR	1YBS	
1	5XT-13750-12	THROTTLE BODY ASSY	1		FOR U49
	1YB-13750-01	THROTTLE BODY ASSY		1	FOR CAL
2	5XT-13930-10	.PIPE INLET ASSEMBLY	1	1	
3	5CA-14147-00	.O-RING	1	1	
4	5XT-14571-00	.BRACKET, THROTTLE	1	1	
5	98507-05010	.SCREW, PAN HEAD	2		FOR U49
	98502-05010	.SCREW, PAN HEAD		2	FOR CAL
6	1S4-14123-00	.SCREW, AIR ADJUSTING	1	1	
7	1S4-14147-00	.O-RING	1	1	
8	1YB-24323-00	PIPE 12		1	FOR CAL
9	90467-090A2	CLIP		1	FOR CAL

FIG. 9 EXHAUST

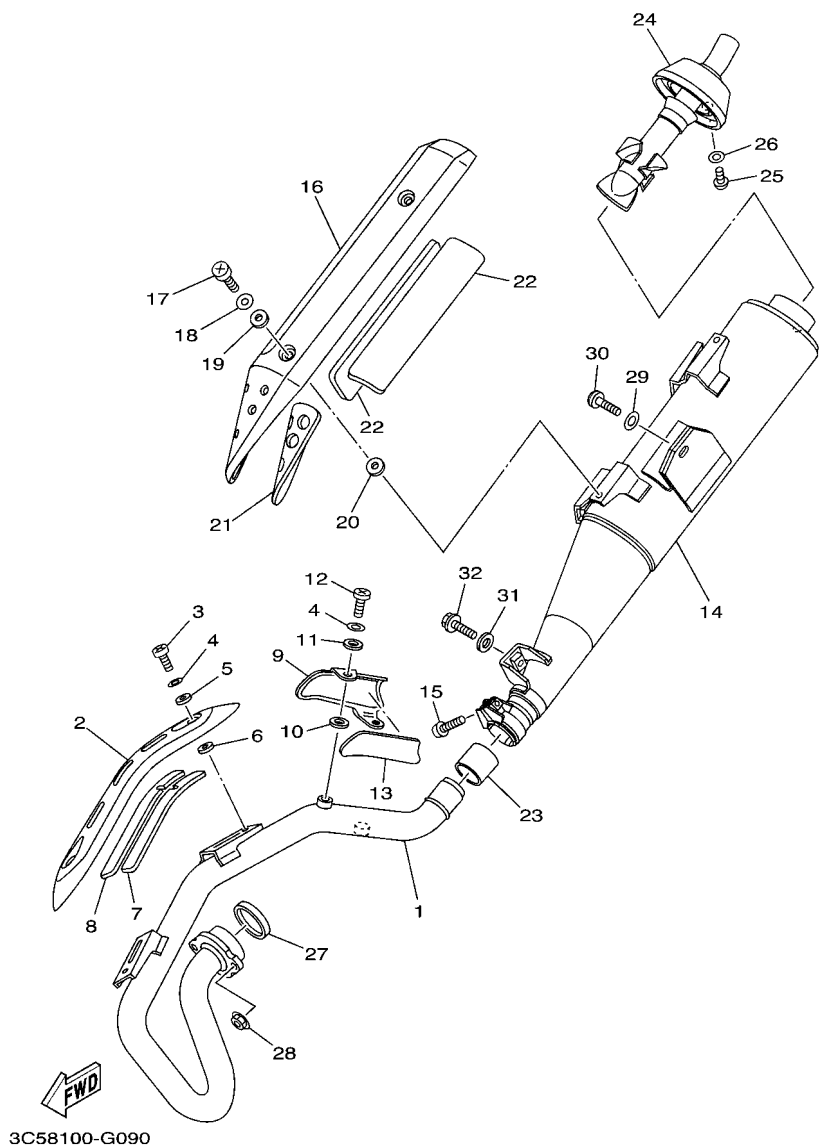

REF. NO.	PART NO.	DESCRIPTION	TYBR	TYBS	REMARKS
1	5XT-14611-10	PIPE, EXHAUST 1	1	1	
2	3C5-14628-00	PROTECTOR, EXHAUST PIPE	1	1	
3	98980-06012	SCREW, BIND	2	2	
4	90206-06090	WASHER, WAVE	4	4	
5	90201-05015	WASHER, PLATE	2	2	
6	90201-05016	WASHER, PLATE	2	2	
7	5XT-1465R-00	PLATE, PROTECTOR 1	1	1	
8	5XT-1465T-00	PLATE, PROTECTOR 2	1	1	
9	5XT-1479K-00	COVER, 3	1	1	
10	90201-05017	WASHER, PLATE	2	2	
11	90201-05015	WASHER, PLATE	2	2	
12	90154-06020	SCREW, BINDING	2	2	
13	5XT-1465U-00	PLATE, PROTECTOR 3	1	1	
14	3C5-14711-10	MUFFLER 1	1	1	
15	90109-085G6	BOLT	1	1	
16	3C5-14728-00	PROTECTOR, MUFFLER 2	1	1	
17	98980-06012	SCREW, BIND	4	4	
18	90206-06090	WASHER, WAVE	4	4	
19	90202-05187	WASHER, PLATE	4	4	
20	90202-05188	WASHER, PLATE	4	4	
21	5XT-14738-00	PROTECTOR, MUFFLER 3	1	1	
22	5XT-14748-00	PROTECTOR, MUFFLER 4	2	2	
23	3YF-14714-00	GASKET, MUFFLER	1	1	
24	1RH-14752-01	PIPE, OUTLET	1	1	
25	98507-06010	SCREW, PAN HEAD	1	1	
26	92907-06600	WASHER, PLATE	1	1	
27	3GD-14613-00	GASKET, EXHAUST PIPE	1	1	

FIG. 9 EXHAUST

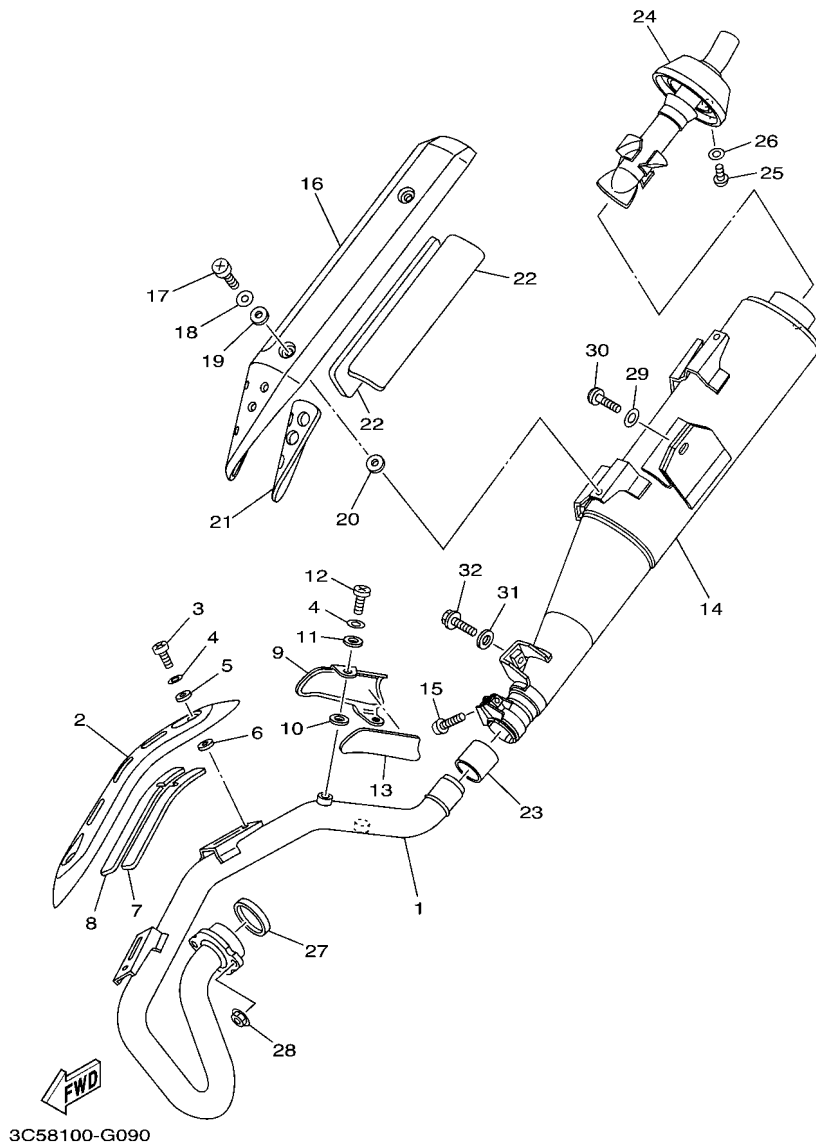

REF. NO.	PART NO.	DESCRIPTION	TYBR	TYBS	REMARKS
28	95704-08500	NUT, FLANGE	2	2	
29	90201-08326	WASHER, PLATE	1	1	
30	90111-08019	BOLT,HEX. SOCKET BUTTON	1	1	
31	90201-087A9	WASHER, PLATE	1	1	
32	90105-08073	BOLT, FLANGE	1	1	

FIG. 10 CRANKCASE

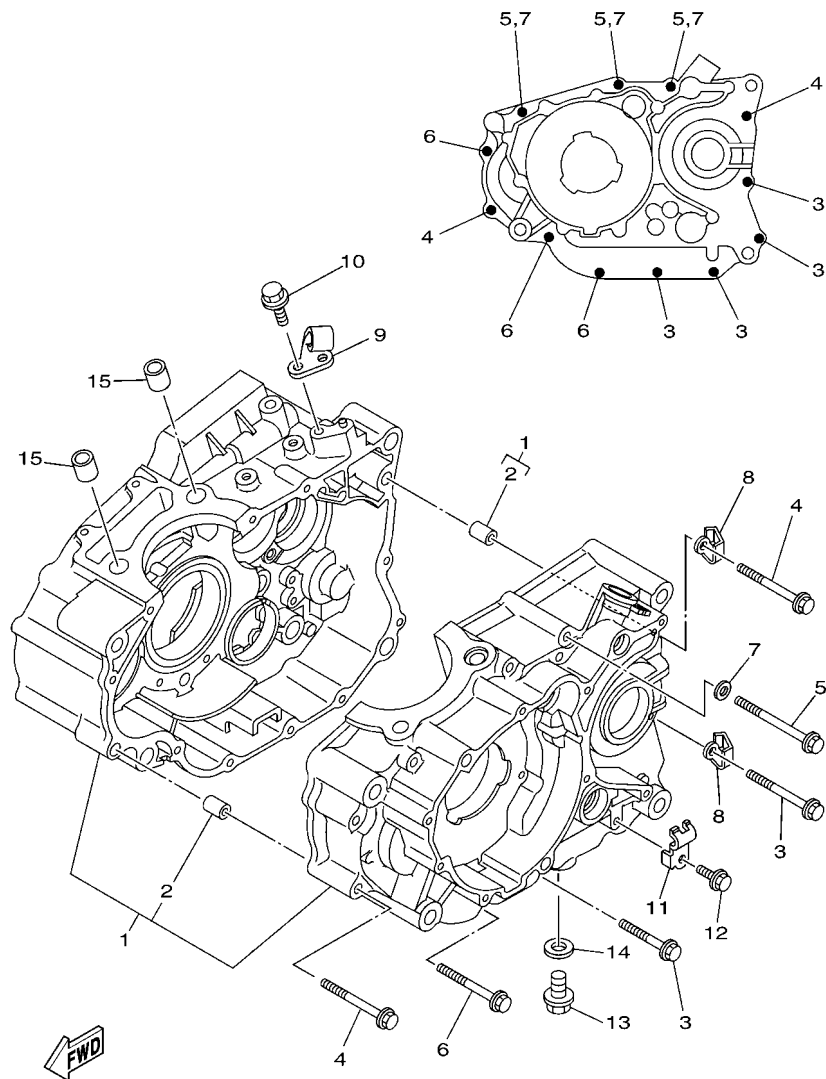

3C56010-G100

REF. NO.	PART NO.	DESCRIPTION	TYBR	TYBS	REMARKS
1	3C5-15100-03	CRANKCASE ASSY	1	1	
2	99530-10114	.PIN, DOWEL	2	2	
3	95024-06045	BOLT, FLG.(SMALL HEAD)	4	4	
4	95024-06060	BOLT, FLG.(SMALL HEAD)	2	2	
5	95024-06070	BOLT, FLG.(SMALL HEAD)	3	3	
6	95024-06055	BOLT, FLG.(SMALL HEAD)	3	3	
7	90430-06014	GASKET	3	3	
8	90462-08225	CLAMP	2	2	
9	5XT-15441-10	HOLDER, CLUTCH CABLE	1	1	
10	95812-06016	BOLT, FLANGE	1	1	
11	90462-10043	CLAMP	1	1	
12	95022-06010	BOLT, FLANGE	1	1	
13	90340-12059	PLUG, STRAIGHT SCREW	1	1	
14	90430-12213	GASKET	1	1	
15	99530-14016	PIN, DOWEL	2	2	

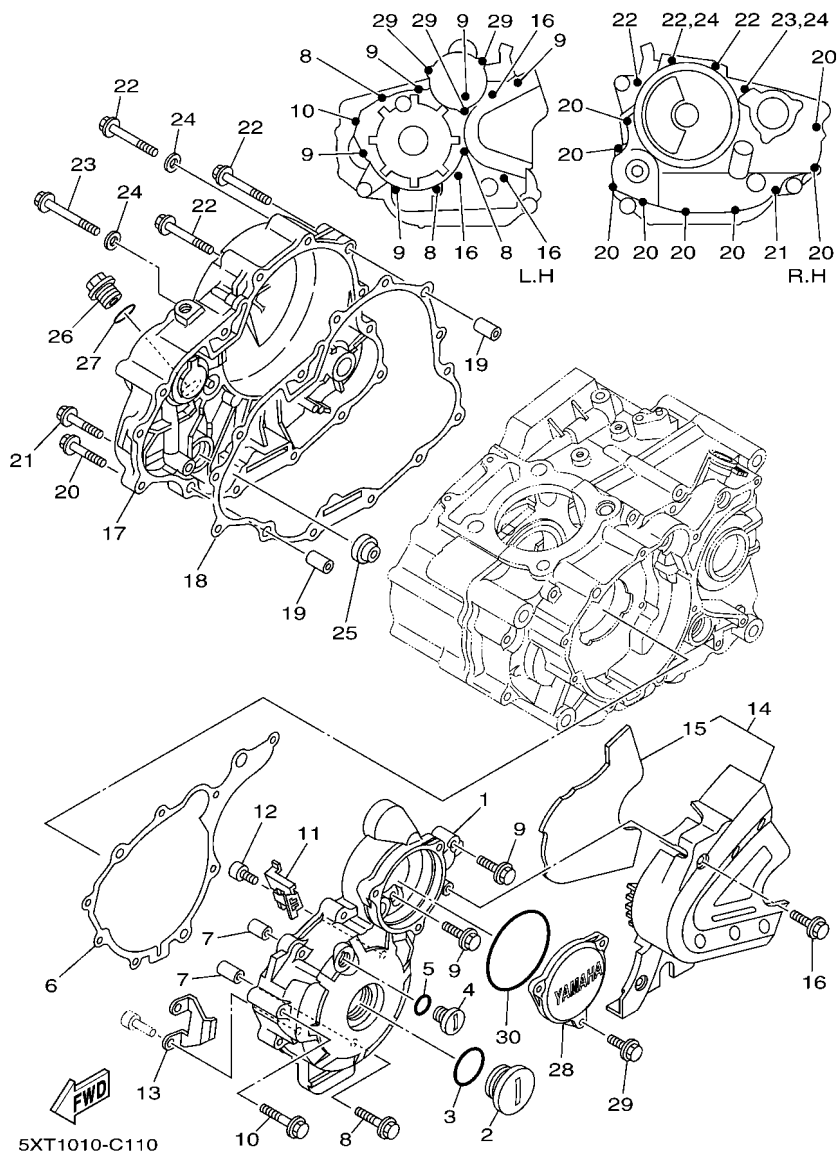
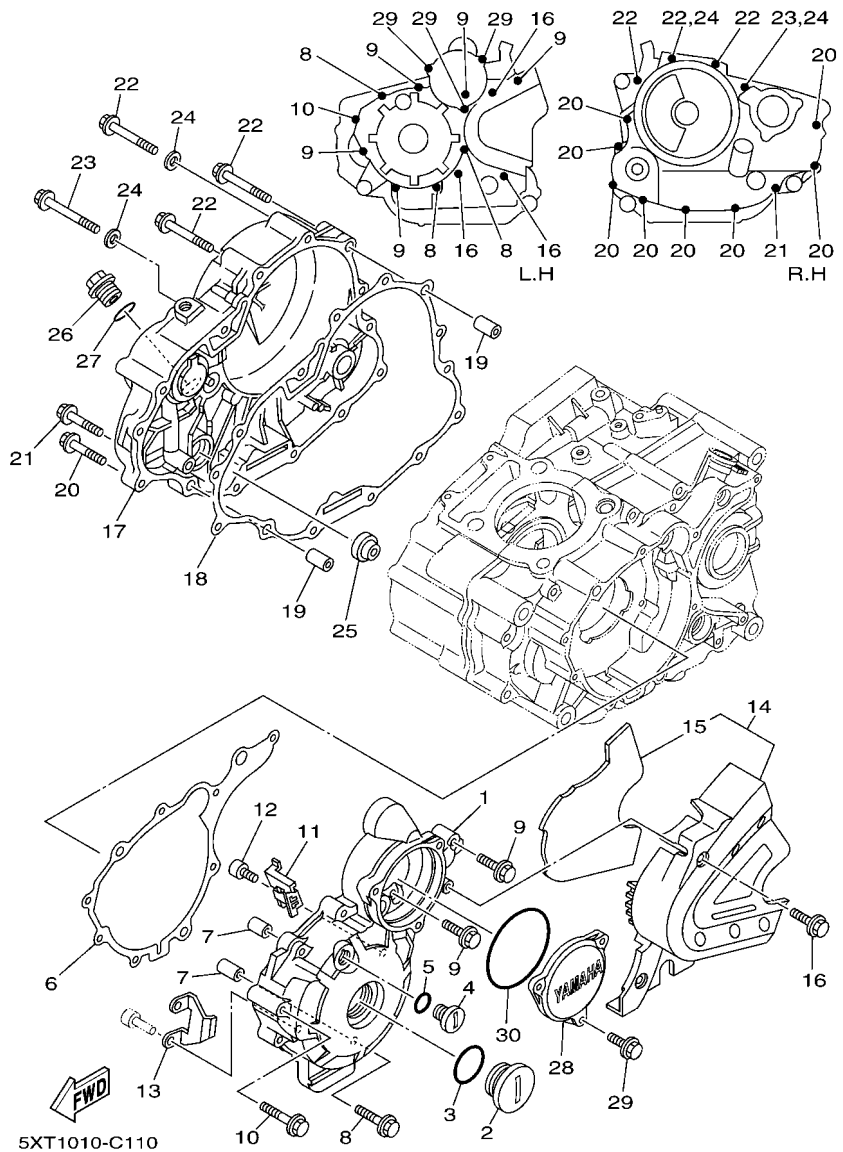

FIG. 11 CRANKCASE COVER 1

REF. NO.	PART NO.	DESCRIPTION	TYBR	TYBS	REMARKS
1	5XT-15411-02	COVER, CRANKCASE 1	1	1	
2	90340-32069	PLUG, STRAIGHT SCREW	1	1	
3	93210-32172	O-RING	1	1	
4	90340-14151	PLUG, STRAIGHT SCREW	1	1	
5	93210-14369	O-RING	1	1	
6	4D3-15451-00	GASKET, CRANKCASE COVER 1	1	1	
7	99530-10114	PIN, DOWEL	2	2	
8	95024-06040	BOLT, FLG.(SMALL HEAD)	3	3	
9	95024-06030	BOLT, FLG.(SMALL HEAD)	5	5	
10	95024-06045	BOLT, FLG.(SMALL HEAD)	1	1	
11	90465-16011	CLAMP	1	1	
12	90110-05032	BOLT, HEXAGON SOCKET HEAD	1	1	
13	5XT-15113-00	PLATE	1	1	
14	5XT-15430-00	CRANKCASE COVER ASSY 3	1	1	
15	5XT-15316-00	.DAMPER 1	1	1	
16	95024-06016	BOLT, FLG.(SMALL HEAD)	3	3	
17	5XT-15421-02	COVER, CRANKCASE 2	1	1	
18	4D3-15461-00	GASKET, CRANKCASE COVER 2	1	1	
19	99530-10114	PIN, DOWEL	2	2	
20	95024-06025	BOLT, FLG.(SMALL HEAD)	8	8	
21	95024-06035	BOLT, FLG.(SMALL HEAD)	1	1	
22	95024-06050	BOLT, FLG.(SMALL HEAD)	3	3	
23	95024-06055	BOLT, FLG.(SMALL HEAD)	1	1	
24	90430-06014	GASKET	2	2	
25	3Y1-15361-00	GAUGE, LEVEL	1	1	
26	90340-20002	PLUG, STRAIGHT SCREW	1	1	
27	93210-19123	O-RING	1	1	

FIG. 11 CRANKCASE COVER 1



REF. NO.	PART NO.	DESCRIPTION	TYBR	TYBS	REMARKS
28	5XT-15415-00	COVER, 1	1	1	
29	90111-06008	BOLT,HEX. SOCKET BUTTON	3	3	
30	93210-74M68	O-RING	1	1	

FIG. 12 STARTER CLUTCH

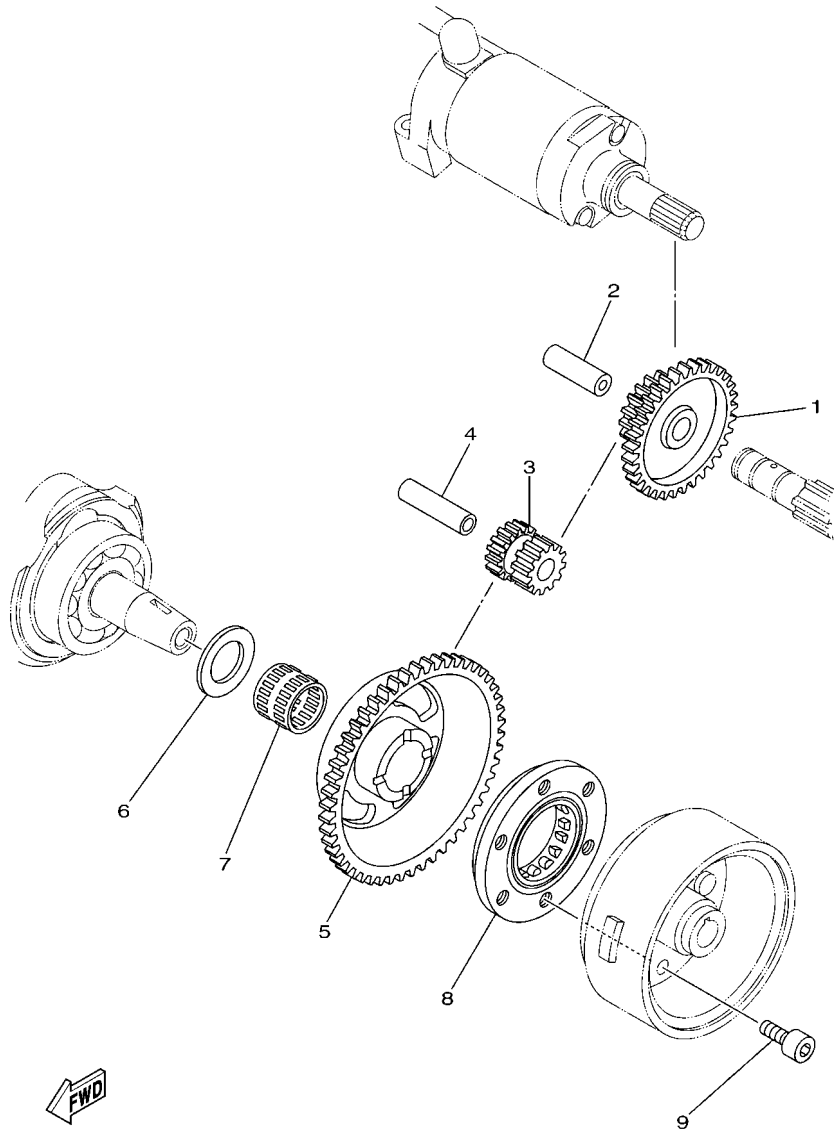

5XT1010-C120

REF. NO.	PART NO.	DESCRIPTION	TYBR	TYBS			REMARKS
1	5XT-15512-00	GEAR, IDLER 1 (19T/72T)	1	1			
2	1VJ-15521-00	SHAFT 1	1	1			
3	5XT-15517-00	GEAR, IDLER 2 (16T/14T)	1	1			
4	36Y-15521-01	SHAFT 1	1	1			
5	5XT-15515-00	GEAR 3 (71T)	1	1			
6	90201-25291	WASHER, PLATE	1	1			
7	93310-225N0	BEARING	1	1			
8	5BP-15590-00	STARTER ONE-WAY ASSY	1	1			
9	90110-08053	BOLT, HEXAGON SOCKET HEAD	3	3			

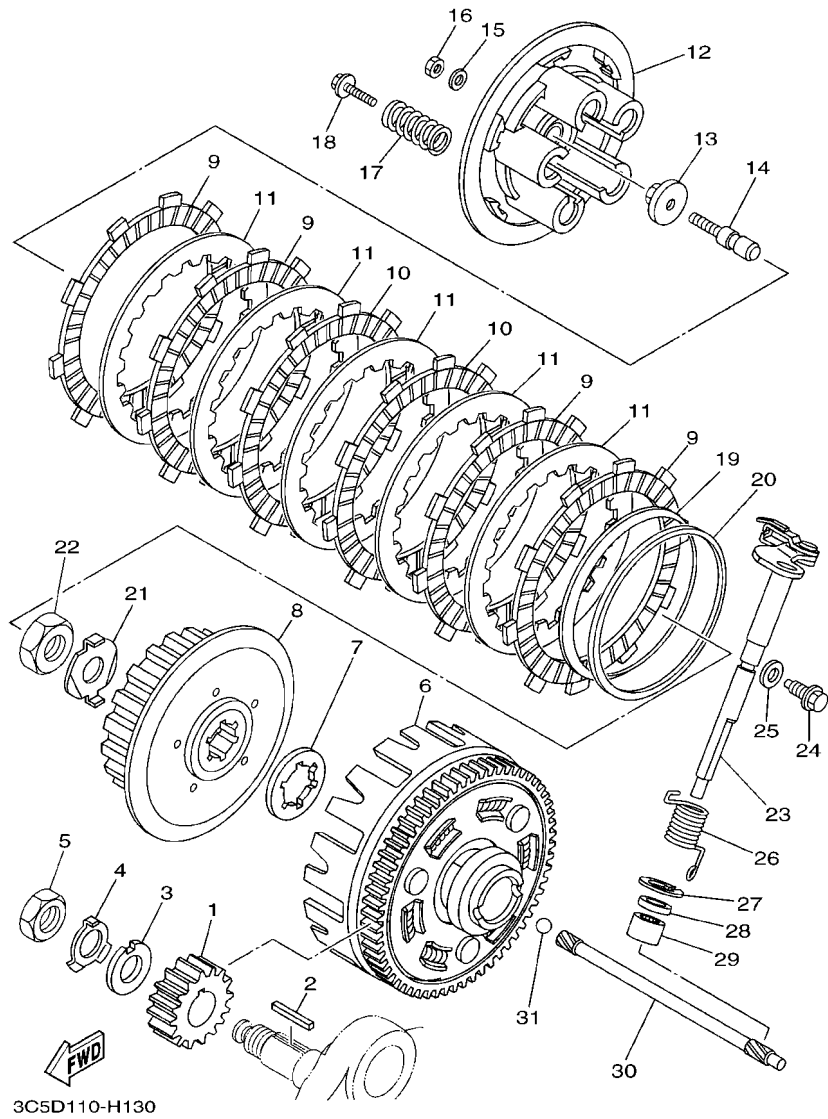

3C5D110-H130

FIG. 13 CLUTCH

REF. NO.	PART NO.	DESCRIPTION	TYBR	TYBS	REMARKS
1	5XT-16111-00	GEAR, PRIMARY DRIVE (24T)	1	1	
2	90282-05077	KEY, STRAIGHT	1	1	
3	90214-16063	WASHER, CLAW	1	1	
4	90215-16293	WASHER, LOCK	1	1	
5	90170-16425	NUT	1	1	
6	5XT-16150-00	PRIMARY DRIVEN GEAR COMP.(74T)	1	1	
7	30X-16154-00	PLATE, THRUST 1	1	1	
8	4GY-16371-01	BOSS, CLUTCH	1	1	
9	1KT-16321-00	PLATE, FRICTION	4	4	
10	5DH-16321-00	PLATE, FRICTION	2	2	
11	3XJ-16324-01	PLATE, CLUTCH 1	5	5	
12	4GY-16351-00	PLATE, PRESSURE 1	1	1	
13	1W1-16358-01	PLATE, PUSH	1	1	
14	5XT-16356-00	ROD, PUSH 1	1	1	
15	92902-06200	WASHER	1	1	
16	95302-06600	NUT, HEXAGON	1	1	
17	90501-23598	SPRING, COMPRESSION	5	5	
18	90159-06010	SCREW, WITH WASHER	5	5	
19	3XV-16383-00	SPRING.,CUSHION	1	1	
20	5NL-16384-00	PLATE, SEAT	1	1	
21	90215-16289	WASHER, LOCK	1	1	
22	90170-16326	NUT	1	1	
23	5XT-16380-00	PUSH LEVER ASSY	1	1	
24	90109-08105	BOLT	1	1	
25	90430-08119	GASKET	1	1	
26	90508-203B3	SPRING, TORSION	1	1	
27	99009-20500	CIRCLIP	1	1	

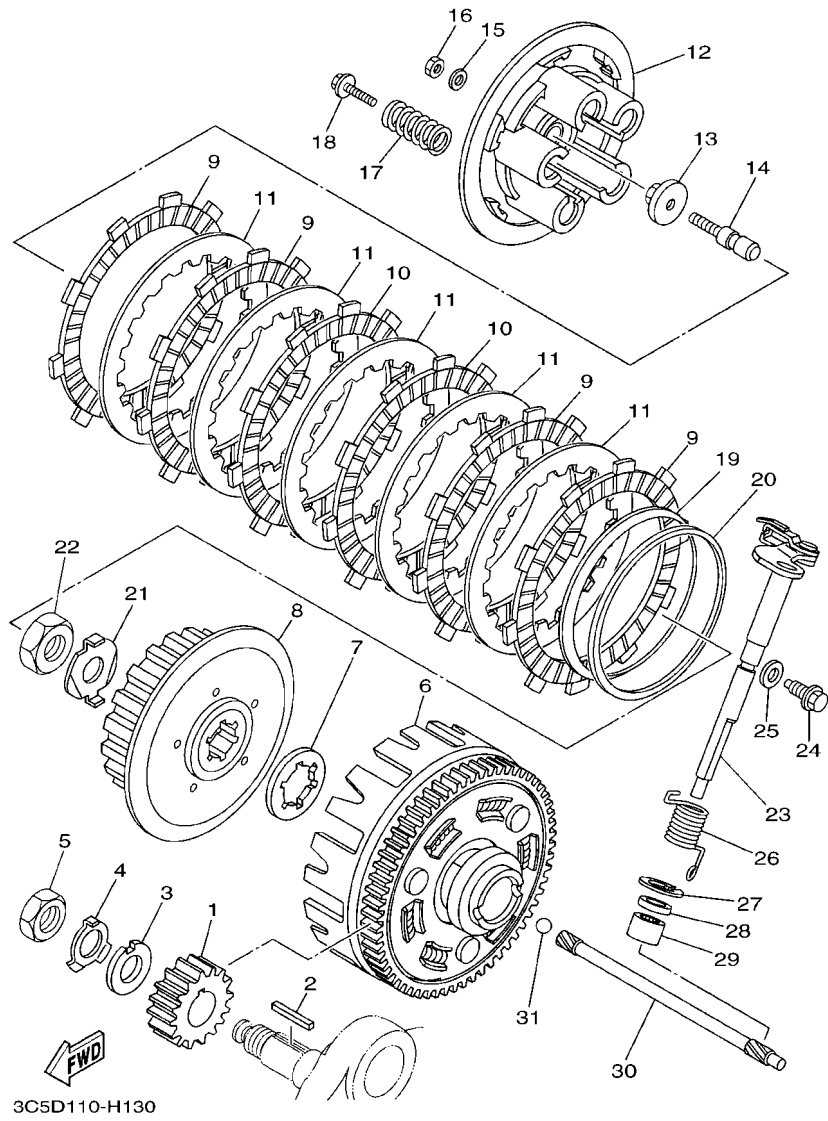
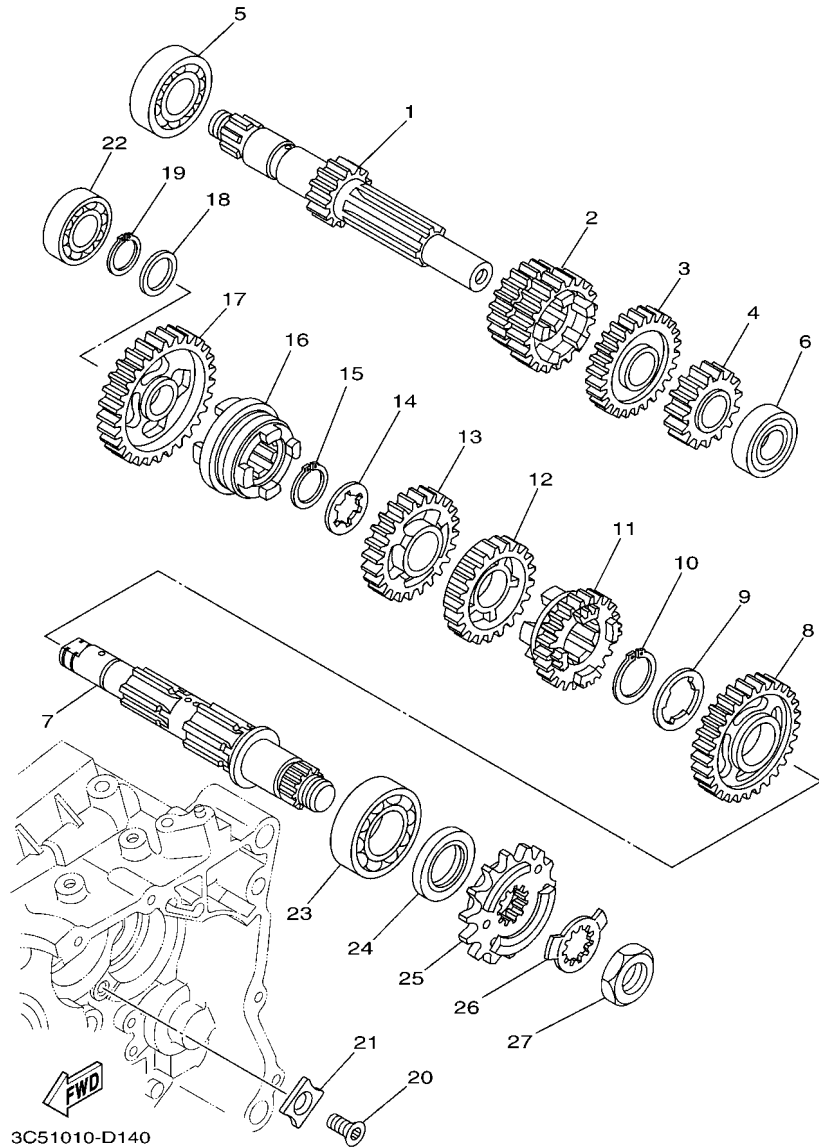

FIG. 13 CLUTCH

REF. NO.	PART NO.	DESCRIPTION	TYBR	TYBS	REMARKS
28	93102-12224	OIL SEAL	1	1	
29	93315-11206	BEARING	1	1	
30	4GY-16357-00	ROD, PUSH 2	1	1	
31	93511-32017	BALL	1	1	

FIG. 14 TRANSMISSION



REF. NO.	PART NO.	DESCRIPTION	TYBR	TYBS	REMARKS
1	5XT-17411-00	AXLE, MAIN (13T)	1	1	
2	5XT-17131-00	GEAR, 3RD PINION (22T/28T)	1	1	
3	5XT-17151-10	GEAR, 5TH PINION (28T)	1	1	
4	51Y-17121-00	GEAR, 2ND PINION (16T)	1	1	
5	93306-20427	BEARING	1	1	
6	93306-00320	BEARING	1	1	
7	3C5-17402-00	DRIVE AXLE ASSY	1	1	
8	5XT-17221-00	GEAR, 2ND WHEEL (29T)	1	1	
9	90209-23241	WASHER	1	1	
10	93410-26067	CIRCLIP	1	1	
11	5XT-17251-10	GEAR, 5TH WHEEL (23T)	1	1	
12	5XT-17241-00	GEAR, 4TH WHEEL (29T)	1	1	
13	5XT-17231-00	GEAR, 3RD WHEEL (29T)	1	1	
14	90209-18208	WASHER	1	1	
15	93410-22039	CIRCLIP	1	1	
16	5BP-17285-00	CLUTCH, DOG	1	1	
17	3C5-17211-00	GEAR, 1ST WHEEL (37T)	1	1	
18	90201-177G4	WASHER, PLATE	1	1	
19	93410-17037	CIRCLIP	1	1	
20	90151-06008	SCREW, COUNTERSUNK	1	1	
21	3C5-17558-00	PLATE, BEARING	1	1	
22	93306-20332	BEARING	1	1	
23	93306-20532	BEARING	1	1	
24	93102-25226	OIL SEAL	1	1	
25	5XT-17460-00	SPROCKET, DRIVE (15T)	1	1	
26	90215-23265	WASHER, LOCK	1	1	
27	90179-18552	NUT	1	1	

FIG. 15 SHIFT CAM & FORK

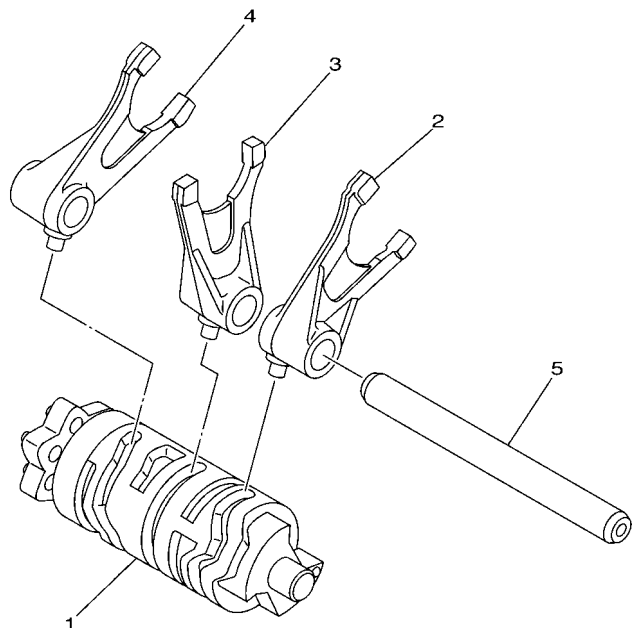

REF. NO.	PART NO.	DESCRIPTION			REMARKS
			TYBR	TYBS	
1	5XT-18540-00	SHIFT CAM ASSY	1	1	
2	4GY-18511-00	FORK, SHIFT 1	1	1	
3	4GY-18512-00	FORK, SHIFT 2	1	1	
4	4GY-18513-00	FORK, SHIFT 3	1	1	
5	5BP-18531-00	BAR, SHIFT FORK GUIDE 1	1	1	
<hr/>					
<hr/>					
<hr/>					
<hr/>					
<hr/>					
<hr/>					
<hr/>					
<hr/>					
<hr/>					
<hr/>					
<hr/>					
<hr/>					
<hr/>					
<hr/>					
<hr/>					



5XT1010-C150

FIG. 16 SHIFT SHAFT

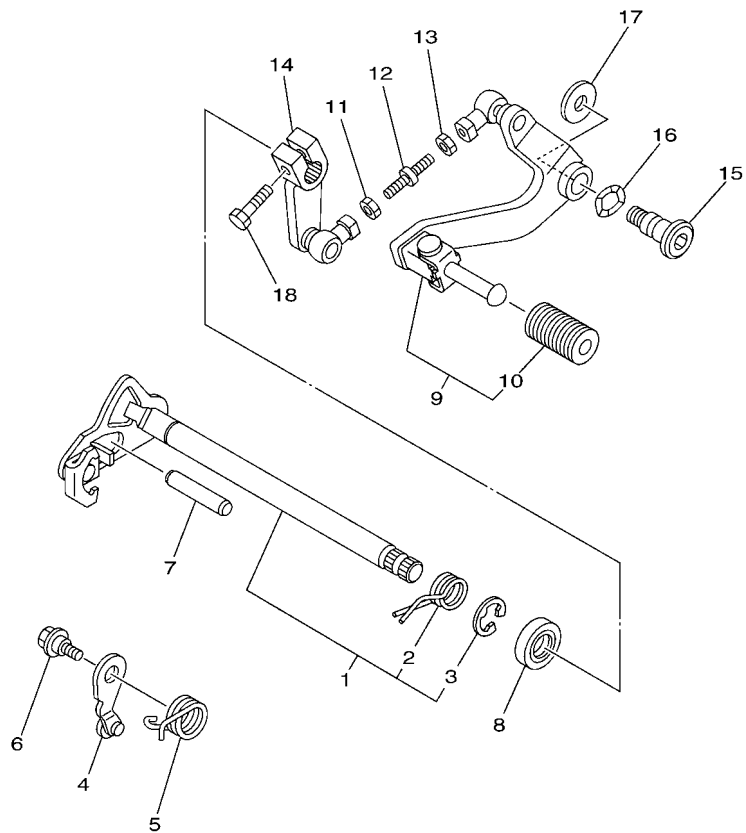

1YB5110-N160

REF. NO.	PART NO.	DESCRIPTION	TYBR	TYBS	REMARKS
1	5XT-18101-03	SHIFT SHAFT ASSY	1	1	
2	90508-32139	.SPRING, TORSION	1	1	
3	99001-12600	.CIRCLIP	1	1	
4	4TP-18140-00	STOPPER LEVER ASSY	1	1	
5	90508-26020	SPRING, TORSION	1	1	
6	90109-06189	BOLT	1	1	
7	93608-43228	PIN, DOWEL	1	1	
8	93102-14209	OIL SEAL	1	1	
9	5XT-18110-10	SHIFT PEDAL ASSY	1	1	
10	1W6-18113-00	.COVER, SHIFT PEDAL	1	1	
11	95317-06700	NUT	1	1	
12	5XT-18115-10	ROD, SHIFT	1	1	
13	90170-06022	NUT	1	1	
14	5XT-18112-10	ARM, SHIFT	1	1	
15	5XT-27434-00	BOLT	1	1	
16	90206-12074	WASHER, WAVE	1	1	
17	90201-08784	WASHER, PLATE	1	1	
18	97027-06020	BOLT, HEXAGON	1	1	

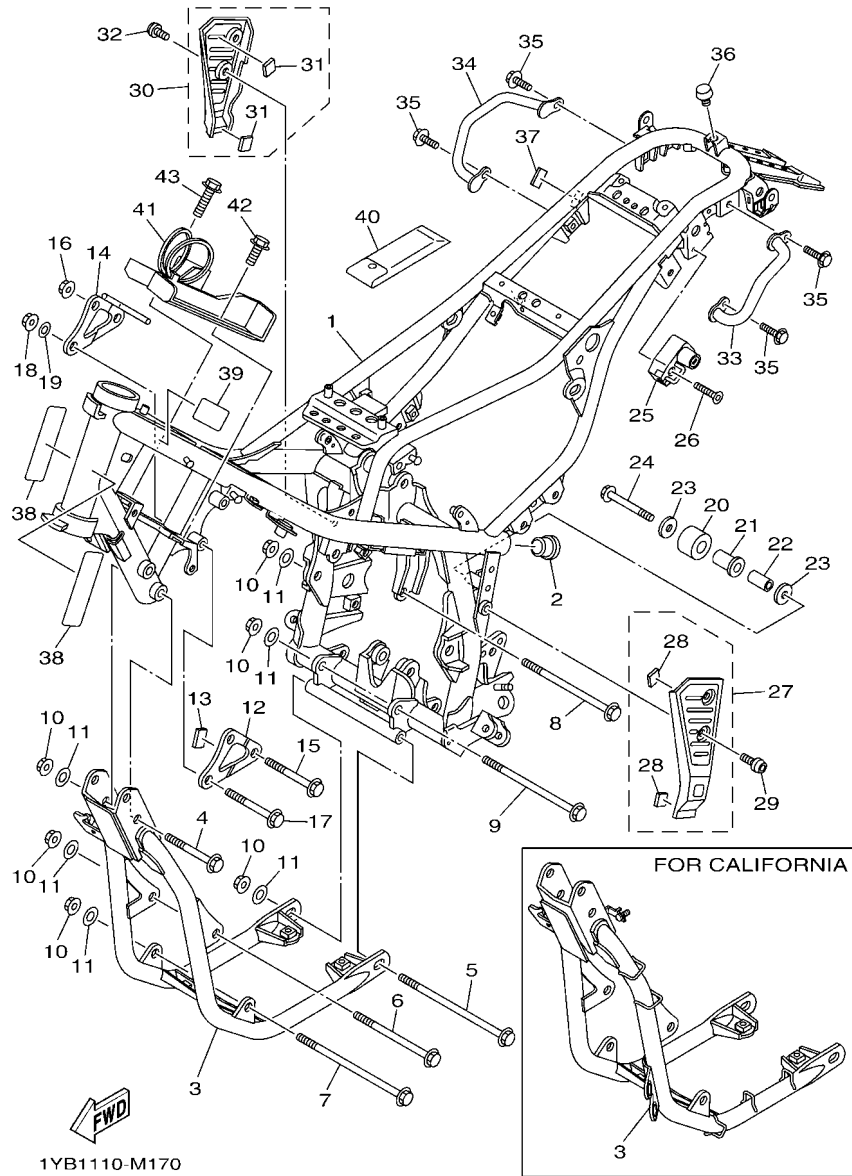

FIG. 17 FRAME

REF. NO.	PART NO.	DESCRIPTION	TYBR	TYBS	REMARKS
1	1YB-21110-00	FRAME COMP.	1	1	
2	90338-26004	PLUG	2	2	
3	3C5-21140-20	DOWN TUBE COMP.	1		FOR U49
	3C5-21140-10	DOWN TUBE COMP.		1	FOR CAL
4	90105-10788	BOLT, FLANGE	2	2	
5	90105-10300	BOLT, FLANGE	1	1	
6	90105-10220	BOLT, FLANGE	1	1	
7	90105-10403	BOLT, FLANGE	1	1	
8	90105-10219	BOLT, FLANGE	1	1	
9	90105-10214	BOLT, FLANGE	1	1	
10	90179-10658	NUT	7	7	
11	90201-10035	WASHER, PLATE	7	7	
12	3C5-21315-20	STAY, ENGINE 1	1	1	
13	51Y-21639-00	DAMPER 2	1	1	
14	3C5-21316-20	STAY, ENGINE 2	1	1	
15	90105-10281	BOLT, FLANGE	1	1	
16	90179-10658	NUT	1	1	
17	90105-08102	BOLT, FLANGE	2	2	
18	90179-08674	NUT	2	2	
19	90201-08043	WASHER, PLATE	2	2	
20	10V-22178-00	TENSIONER	1	1	
21	10V-22184-00	BUSH	1	1	
22	90387-08024	COLLAR	1	1	
23	90201-08753	WASHER, PLATE	2	2	
24	95022-08045	BOLT, FLANGE	1	1	
25	4R8-21308-01	HELMET HANGER ASSY	1	1	
26	90151-06018	SCREW, COUNTERSUNK	1	1	

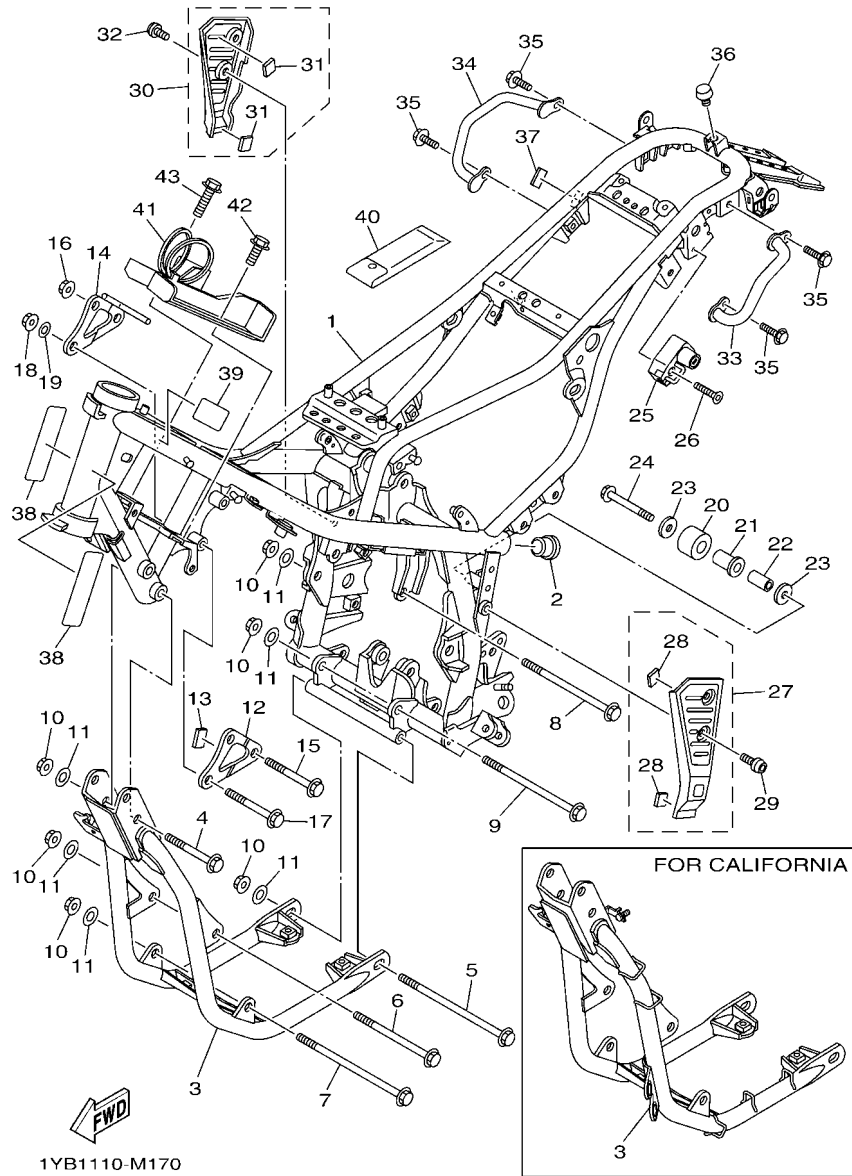
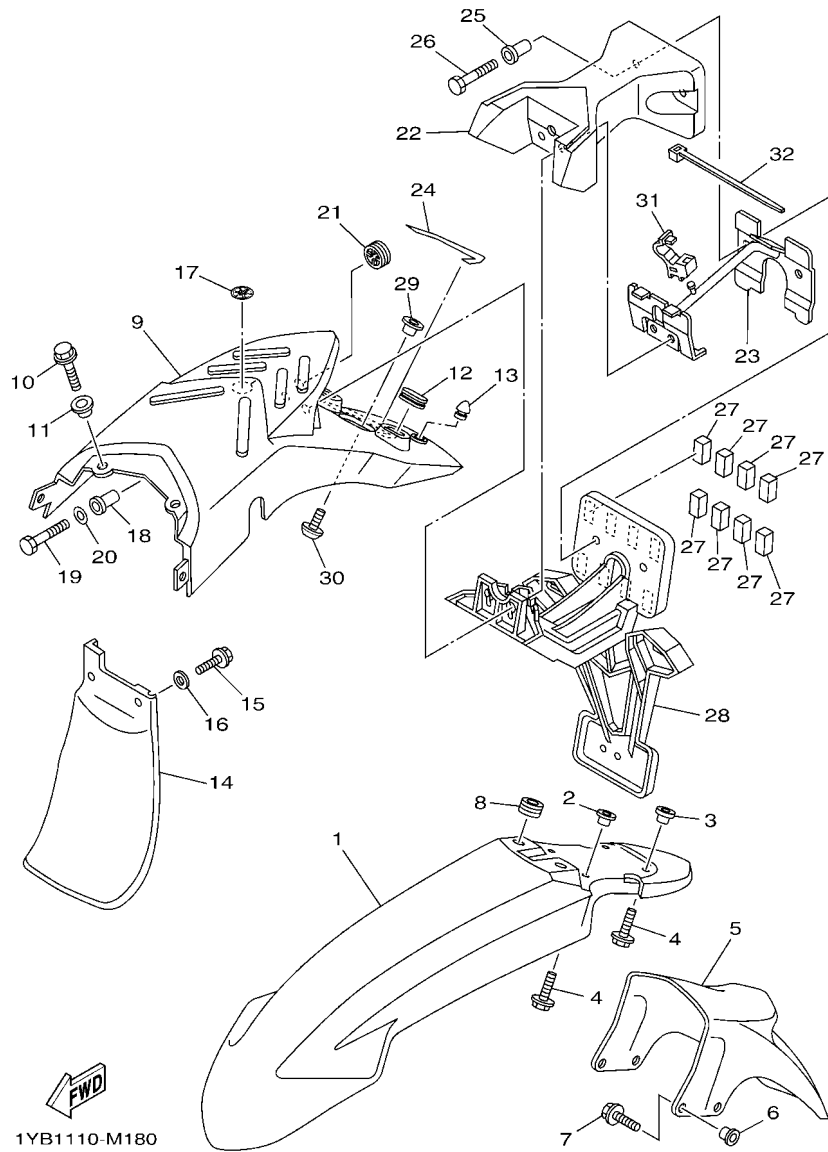

FIG. 17 FRAME

REF. NO.	PART NO.	DESCRIPTION	TYBR	TYBS	REMARKS
27	3C5-2110M-01	COVER ASSY 1	1	1	
28	5XT-2139X-01	.DAMPER	2	2	
29	90149-06298	SCREW	2	2	
30	3C5-2110N-01	COVER ASSY 2	1	1	
31	5XT-2139X-01	.DAMPER	2	2	
32	90149-06298	SCREW	2	2	
33	3C5-21165-00	HANDLE, STANDING	1	1	
34	3C5-21275-00	STAY, REAR	1	1	
35	95802-08016	BOLT, FLANGE	4	4	
36	5RU-24768-00	STOPPER	1	1	
37	22F-21746-01	DAMPER	1	1	
38	5XT-21268-00	SEAL	2	2	
39	32C-21686-00	PLATE, ROUTING 2	1	1	FOR CAL
40	3C5-28100-00	TOOL KIT	1	1	
41	5XT-21107-00	TOOL BOX COMP.	1	1	
42	95022-06012	BOLT, FLANGE	2	2	
43	95022-06035	BOLT, FLANGE	1	1	



1YB1110-M180

FIG. 18 FENDER

REF. NO.	PART NO.	DESCRIPTION	TYBR	TYBS	REMARKS
1	3C5-21511-10	FENDER, FRONT	1	1	
2	90387-06681	COLLAR	2	2	
3	90387-06117	COLLAR	2	2	
4	90119-06147	BOLT, WITH WASHER	4	4	
5	3C5-21556-00	FENDER, FRONT 2	1	1	
6	90387-06681	COLLAR	4	4	
7	90119-06147	BOLT, WITH WASHER	4	4	
8	90480-13398	GROMMET	2	2	
9	3C5-21611-50	FENDER, REAR	1	1	
10	95022-06012	BOLT, FLANGE	2	2	
11	90387-06107	COLLAR	2	2	
12	3C5-2163A-00	COVER, REAR FENDER 1	2	2	
13	4G0-21639-00	DAMPER 2	1	1	
14	5XT-21642-02	GUARD, FLAP	1	1	
15	95802-06016	BOLT, FLANGE	2	2	
16	90201-06055	WASHER, PLATE	2	2	
17	3C5-2411B-00	EMBLEM	1	1	
18	90387-0602Y	COLLAR	2	2	
19	97002-06030	BOLT	2	2	
20	92902-06600	WASHER, PLATE	2	2	
21	4XV-83513-00	DAMPER	1	1	
22	3C5-84527-10	DAMPER	1	1	
23	3C5-2161A-00	BRACKET 3	1	1	
24	3C5-21652-00	PROTECTOR	1	1	
25	90387-06M21	COLLAR	2	2	
26	97022-06030	BOLT, HEXAGON	2	2	
27	4D9-28415-00	DAMPER 1	8	8	

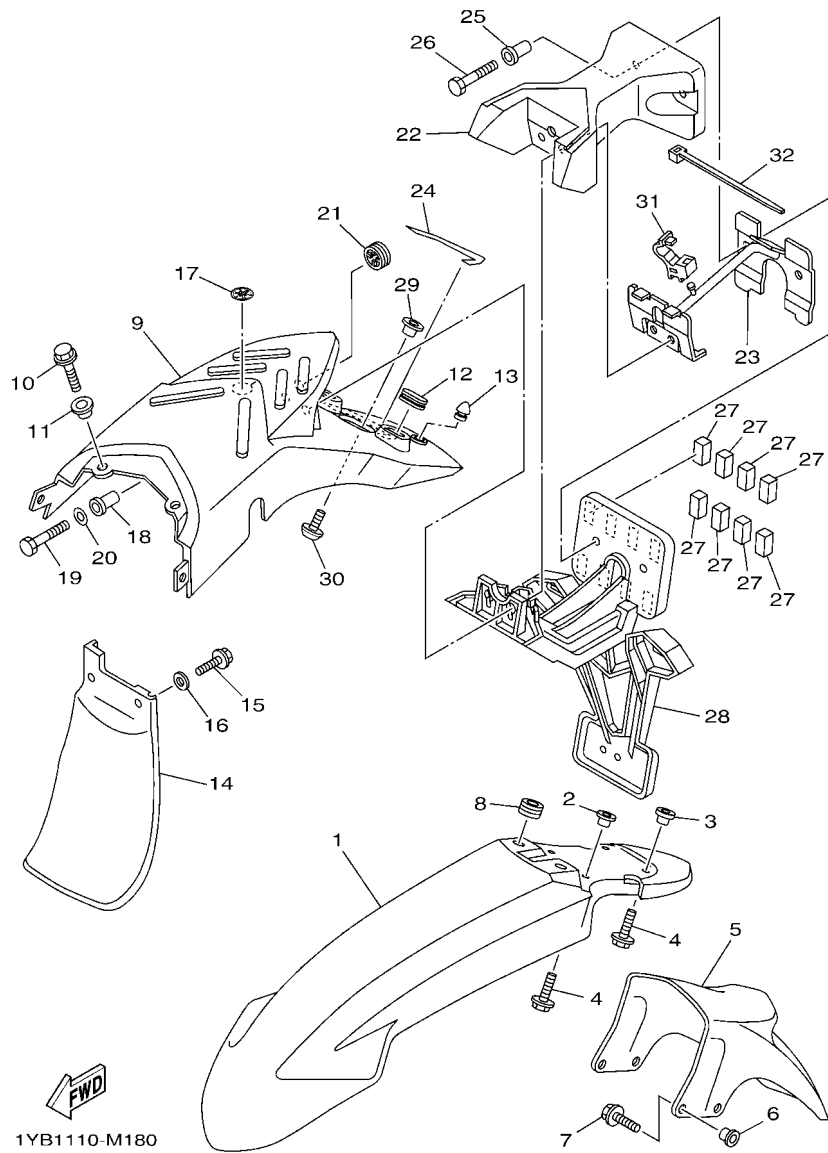

FIG. 18 FENDER

REF. NO.	PART NO.	DESCRIPTION	TYBR	TYBS	REMARKS
28	3C5-84551-00	BRACKET, LICENCE	1	1	
29	3C5-21634-00	COLLAR 2	2	2	
30	90105-06170	BOLT, FLANGE	2	2	
31	90464-05188	CLAMP	1	1	
32	5Y9-12491-00	CLAMP 1	1	1	

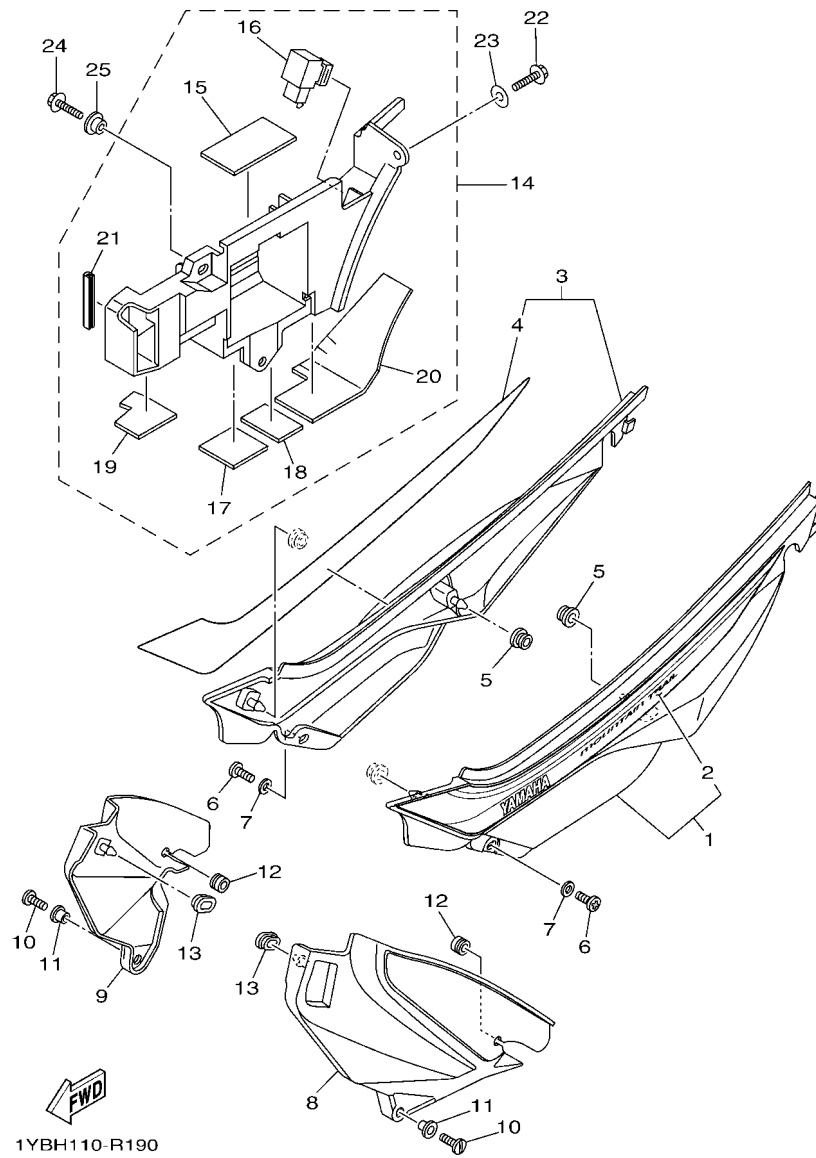
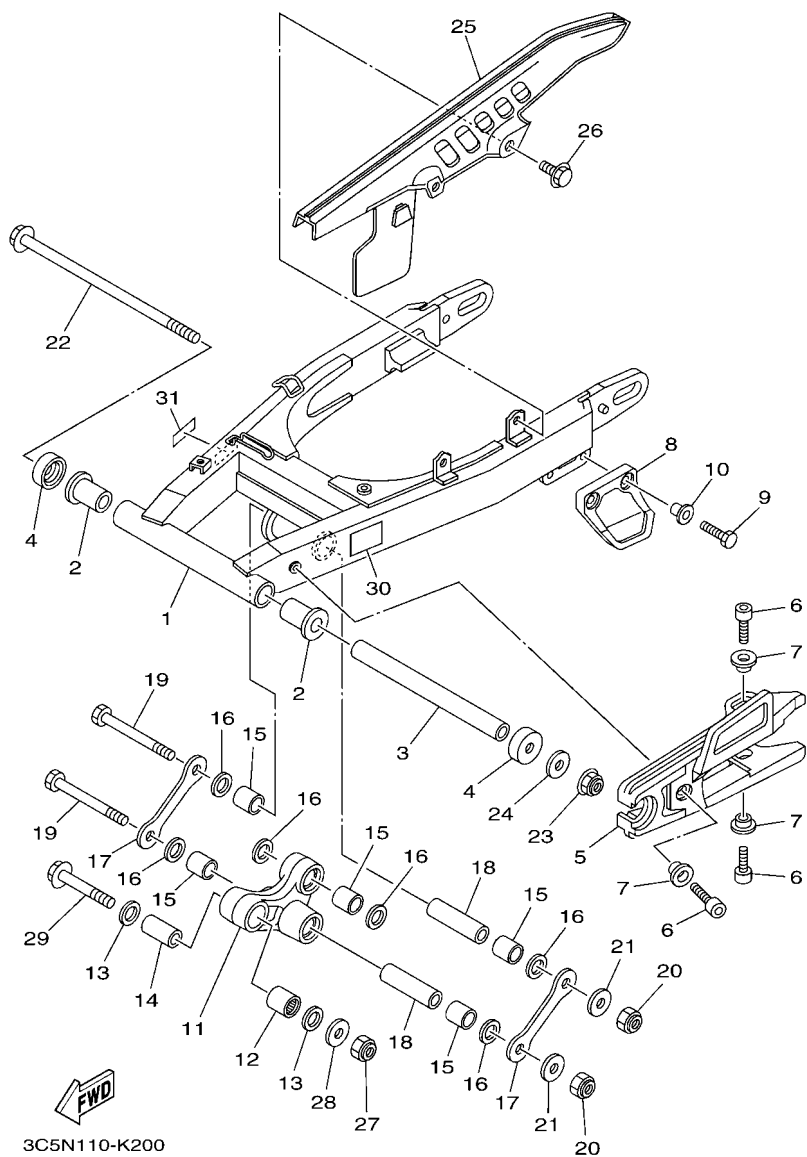

FIG. 19 SIDE COVER

REF. NO.	PART NO.	DESCRIPTION	TYBR	TYBS	REMARKS
1	3C5-Y2171-Y0	COVER, SIDE 1	1	1	
2	3C5-2173E-R0	.GRAPHIC 1	1	1	
3	3C5-Y2172-Y0	COVER, SIDE 2	1	1	
4	3C5-2173F-R0	.GRAPHIC 2	1	1	
5	90480-01558	GROMMET	2	2	
6	90149-06298	SCREW	2	2	
7	90201-06058	WASHER, PLATE	2	2	
8	3C5-21731-00	COVER, SIDE 3	1	1	
9	3C5-21741-00	COVER, SIDE 4	1	1	
10	90146-06014	SCREW, OVAL FILLISTER	2	2	
11	90387-06048	COLLAR	2	2	
12	90480-10334	GROMMET	2	2	
13	90480-01141	GROMMET	2	2	
14	1YB-8210E-20	BATTERY BOX ASSY	1	1	
15	5EJ-2414H-00	.DAMPER, PLATE 1	1	1	
16	4MY-83350-01	.FLASHER RELAY ASSY	1	1	
17	5XT-2174A-00	.INSULATOR, SIDE COVER	1	1	
18	5XT-2174T-00	.INSULATOR, SIDE COVER 2	1	1	
19	5XT-2172S-00	.INSULATOR 3	1	1	
20	5XT-2173S-00	.INSULATOR 4	1	1	
21	31A-24188-01	.MOLD, FUEL TANK	1	1	
22	90105-06057	BOLT, FLANGE	1	1	
23	90201-06063	WASHER, PLATE	1	1	
24	95802-06014	BOLT, FLANGE	2	2	
25	90387-06066	COLLAR	2	2	

FIG. 20 REAR ARM



REF. NO.	PART NO.	DESCRIPTION	TYBR	TYBS	REMARKS
1	3C5-22110-00	REAR ARM COMP.	1	1	
2	90386-18099	BUSH	2	2	
3	5XT-22184-00	BUSH	1	1	
4	401-22128-01	COVER, THRUST 1	2	2	
5	3C5-22151-00	SEAL, GUARD	1	1	
6	91312-05014	BOLT	3	3	
7	5JG-22156-00	WASHER, PLATE	3	3	
8	5BT-22199-00	SUPPORT, CHAIN	1	1	
9	90119-06094	BOLT, WITH WASHER	2	2	
10	90387-06737	COLLAR	2	2	
11	5XT-2217A-00	ARM, RELAY	1	1	
12	93315-31750	BEARING	1	1	
13	93109-17071	OIL SEAL	2	2	
14	90387-126X9	COLLAR	1	1	
15	90383-17001	BUSH, FORMED	5	5	
16	93109-17071	OIL SEAL	6	6	
17	3C5-2217F-01	ROD, CONNECTING 1	2	2	
18	90387-123V9	COLLAR	2	2	
19	90101-12015	BOLT	2	2	
20	95617-12100	NUT, U	2	2	
21	90201-12699	WASHER, PLATE	2	2	
22	5JV-22141-00	SHAFT, PIVOT	1	1	
23	95604-12200	NUT, SELF-LOCKING	1	1	
24	90201-12045	WASHER, PLATE	1	1	
25	34X-22311-00	CASE, CHAIN	1	1	
26	90119-05005	BOLT, WITH WASHER	2	2	
27	95612-12100	NUT, U	1	1	

FIG. 20 REAR ARM

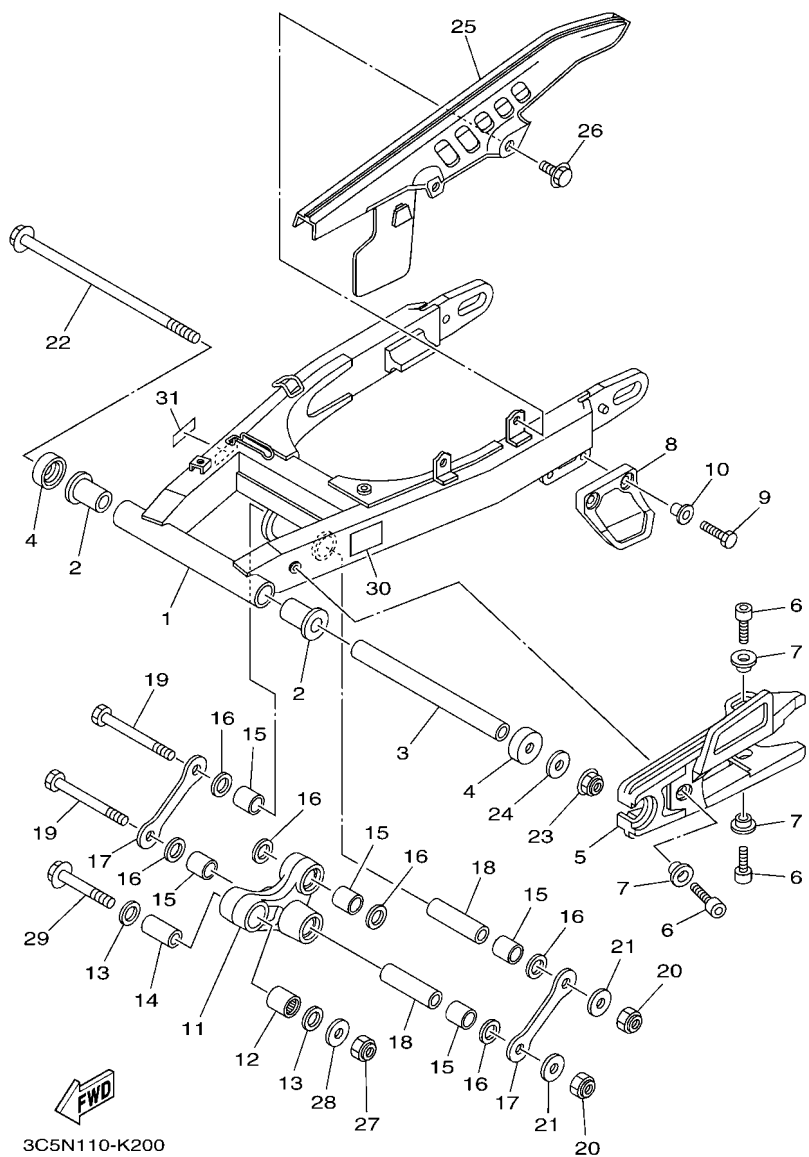

REF. NO.	PART NO.	DESCRIPTION	TYBR	TYBS	REMARKS
28	90201-12699	WASHER, PLATE	1	1	
29	90105-12425	BOLT, FLANGE	1	1	
30	3C5-21668-00	LABEL, TIRE	1	1	
31	3C5-25839-10	LABEL, BRAKE FLUID	1	1	

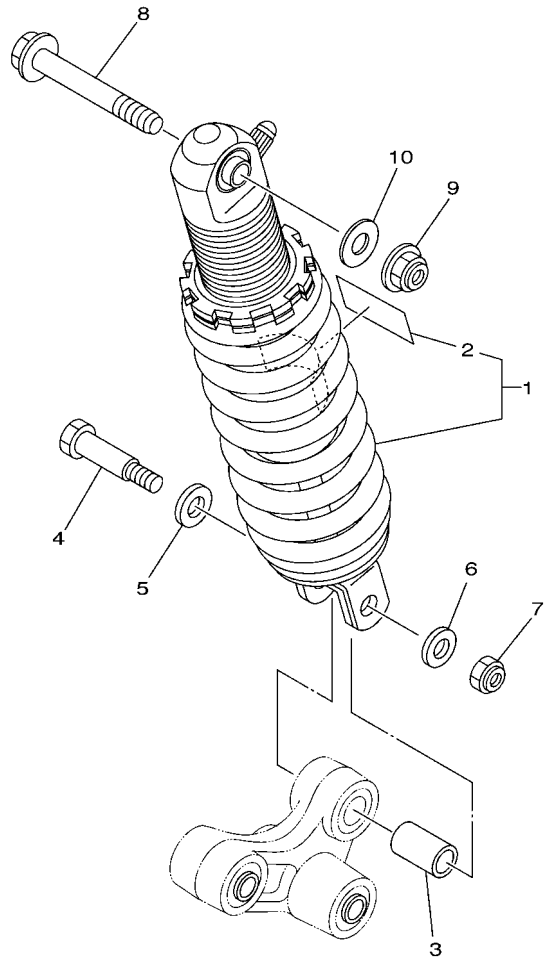

FIG. 21 REAR SUSPENSION

REF. NO.	PART NO.	DESCRIPTION	TYBR	TYBS	REMARKS
1	3C5-22210-20	SHOCK ABSORBER ASSY, REAR	1	1	
2	4AA-22259-80	.LABEL, WARNING	1	1	
3	90387-127W0	COLLAR	1	1	
4	90101-10659	BOLT	1	1	
5	90201-13013	WASHER, PLATE	1	1	
6	90201-10035	WASHER, PLATE	1	1	
7	95614-10100	NUT, U	1	1	
8	90105-12598	BOLT, FLANGE	1	1	
9	95602-12200	NUT, SELF-LOCKING	1	1	
10	90201-12045	WASHER, PLATE	1	1	



3C51010-D210

FIG. 22 STEERING

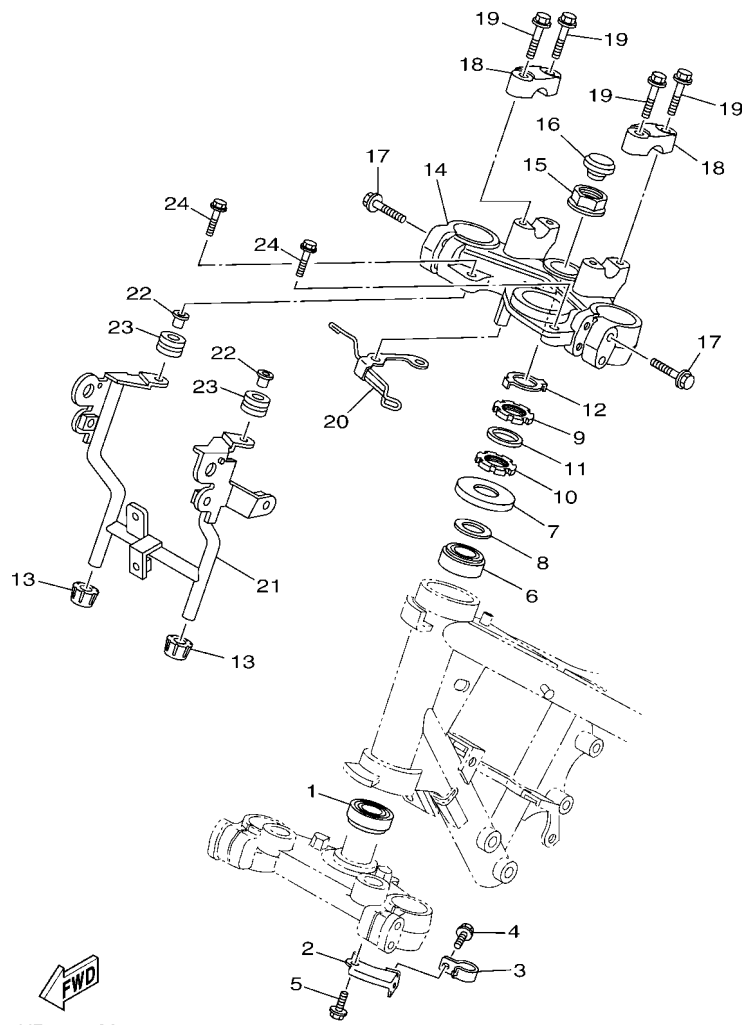

1YB1110-M220

REF. NO.	PART NO.	DESCRIPTION	TYBR	TYBS	REMARKS
1	93332-00079	BEARING	1	1	
2	3C5-25875-00	HOLDER, BRAKE HOSE 1	1	1	
3	3C5-25876-00	HOLDER, BRAKE HOSE 2	1	1	
4	95027-06010	BOLT, FLANGE	1	1	
5	95827-06012	BOLT, FLANGE	1	1	
6	93332-00079	BEARING	1	1	
7	1J7-23415-00	COVER, BALL RACE 1	1	1	
8	90201-256K5	WASHER, PLATE (0.5T)	1	1	
9	90179-25615	NUT	1	1	
10	90179-25003	NUT	1	1	
11	90202-26142	WASHER, PLATE	1	1	
12	3YF-23418-00	WASHER, SPECIAL	1	1	
13	3C5-23426-00	DAMPER	2	2	
14	3C5-23435-00	CROWN, HANDLE	1	1	
15	90179-22007	NUT	1	1	
16	5HP-2319U-00	CAP	1	1	
17	95024-08040	BOLT, FLG.(SMALL HEAD)	4	4	
18	1E6-23441-10-P2	HOLDER, HANDLE UPPER	2	2	S8 FOR PMIB
19	95822-08035	BOLT, FLANGE	4	4	
20	3C5-2317E-01	STAY 1	1	1	
21	3C5-23348-10	PIPE, ARM	1	1	
22	90387-06161	COLLAR	2	2	
23	90480-14011	GROMMET	2	2	
24	95022-06040	BOLT, FLANGE	2	2	

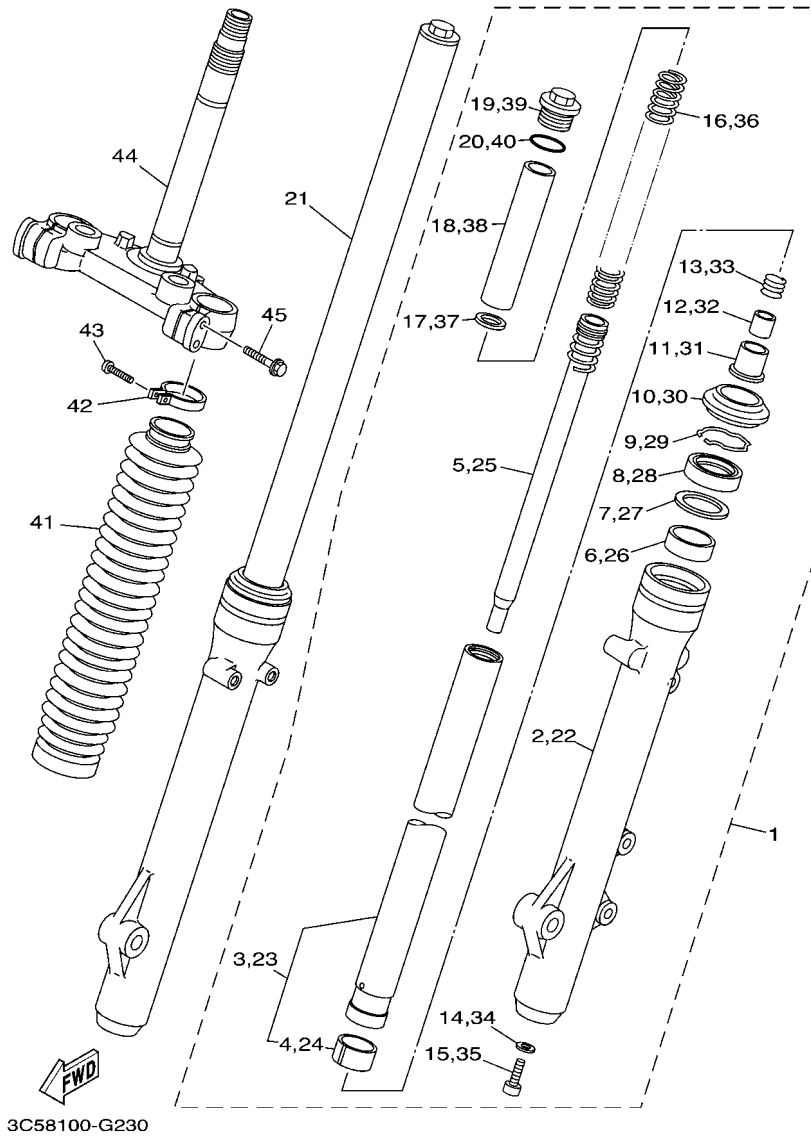
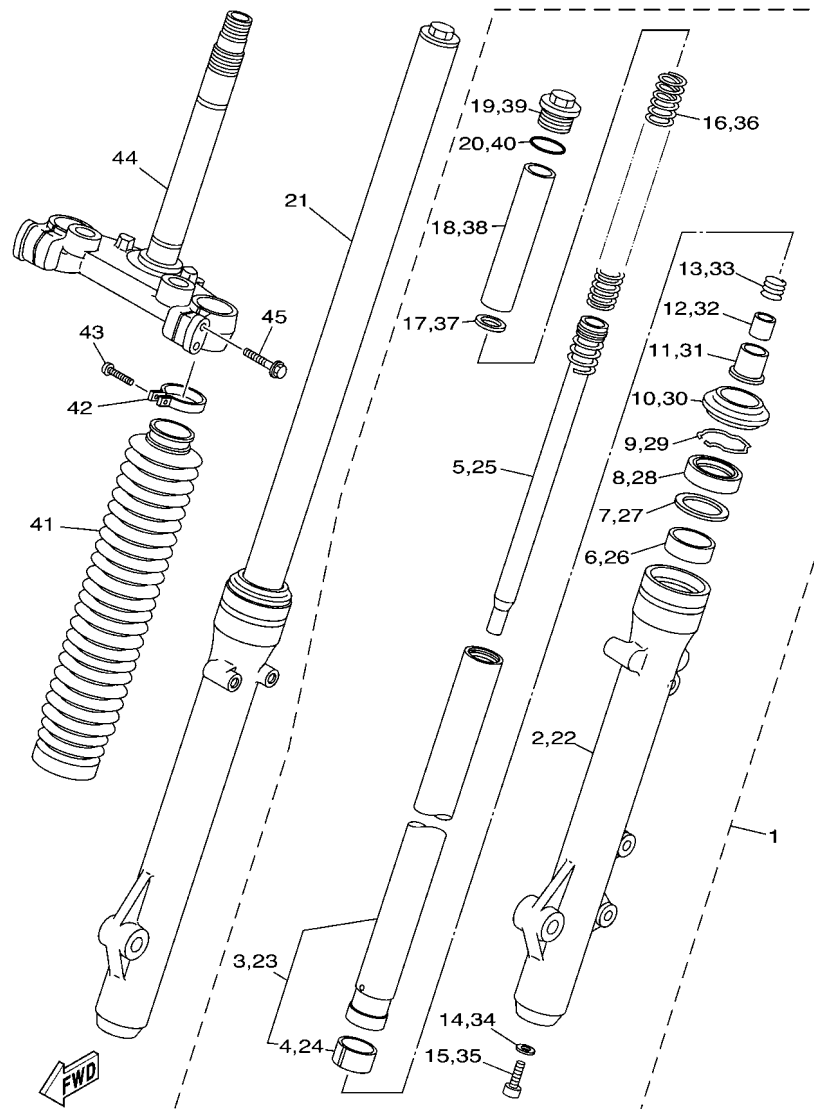

FIG. 23 FRONT FORK

REF. NO.	PART NO.	DESCRIPTION	TYBR	TYBS	REMARKS
1	3C5-23102-20	FRONT FORK ASSY (L.H)	1	1	
2	3C5-23126-10	.TUBE, OUTER (L.H)	1	1	
3	3C5-23110-00	.INNER TUBE COMP.1	1	1	
4	5JX-23171-00	..PISTON, FRONT FORK	1	1	
5	3C5-23170-00	.CYLINDER COMP., FRONT FORK	1	1	
6	5JX-23125-00	.METAL, SLIDE 1	1	1	
7	5K5-23149-00	.WASHER, SPRING UPPER	1	1	
8	5JX-23145-00	.OIL SEAL	1	1	
9	4A1-23156-00	.RING, SNAP	1	1	
10	5JX-23144-00	.SEAL, DUST	1	1	
11	5XT-23173-00	.SPINDLE, TAPER	1	1	
12	5XT-23363-00	.COLLAR 1	1	1	
13	5XT-23151-00	.SPRING, REBOUND	1	1	
14	1N1-23158-00	.GASKET	1	1	
15	91311-08025	.BOLT	1	1	
16	3C5-23141-00	.SPRING, FRONT FORK	1	1	
17	4FY-23149-00	.WASHER, SPRING UPPER	1	1	
18	3C5-23118-00	.SPACER	1	1	
19	5JX-23111-00	.BOLT, CAP	1	1	
20	240-23114-00	.GASKET	1	1	
21	3C5-23103-20	FRONT FORK ASSY (R.H)	1	1	
22	3C5-23136-10	.TUBE, OUTER 2	1	1	
23	3C5-23110-00	.INNER TUBE COMP.1	1	1	
24	5JX-23171-00	..PISTON, FRONT FORK	1	1	
25	3C5-23170-00	.CYLINDER COMP., FRONT FORK	1	1	
26	5JX-23125-00	.METAL, SLIDE 1	1	1	
27	5K5-23149-00	.WASHER, SPRING UPPER	1	1	



3C58100-G230

FIG. 23 FRONT FORK

REF. NO.	PART NO.	DESCRIPTION	TYBR	TYBS	REMARKS
28	5JX-23145-00	.OIL SEAL	1	1	
29	4A1-23156-00	.RING, SNAP	1	1	
30	5JX-23144-00	.SEAL, DUST	1	1	
31	5XT-23173-00	.SPINDLE, TAPER	1	1	
32	5XT-23363-00	.COLLAR 1	1	1	
33	5XT-23151-00	.SPRING, REBOUND	1	1	
34	1N1-23158-00	.GASKET	1	1	
35	91311-08025	.BOLT	1	1	
36	3C5-23141-00	.SPRING, FRONT FORK	1	1	
37	4FY-23149-00	.WASHER, SPRING UPPER	1	1	
38	3C5-23118-00	.SPACER	1	1	
39	5JX-23111-00	.BOLT, CAP	1	1	
40	240-23114-00	.GASKET	1	1	
41	3C5-23191-10	BOOT	2	2	
42	3C5-23192-00	BAND	2	2	
43	98506-04016	SCREW, PAN HEAD	2	2	
44	3C5-23340-10	UNDER BRACKET COMP.	1	1	
45	5RS-23346-00	BOLT 1	4	4	

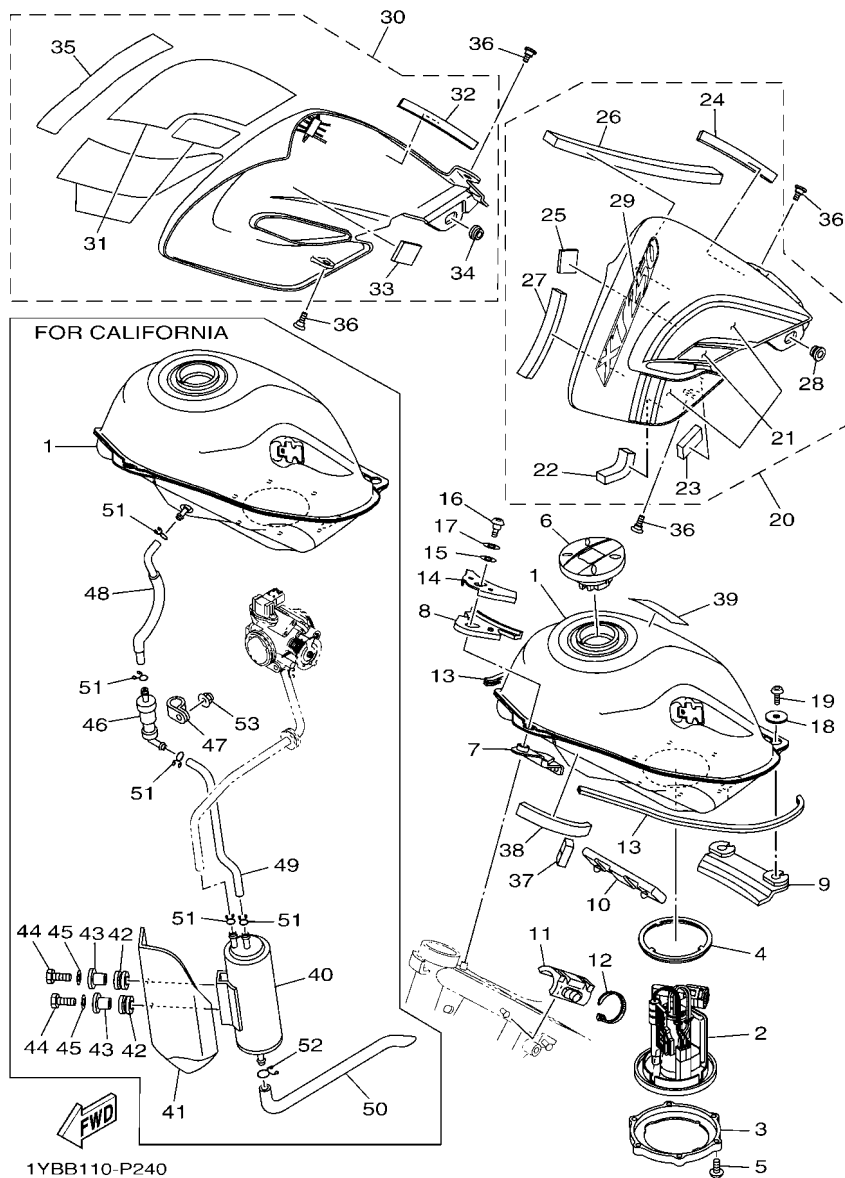

FIG. 24 FUEL TANK

REF. NO.	PART NO.	DESCRIPTION	TYBR	TYBS	REMARKS
1	3C5-24110-20-P0	FUEL TANK COMP.	1		MBL2(FOR U49)
	3C5-24110-40-P0	FUEL TANK COMP.		1	MBL2(FOR CAL)
2	5XT-13907-11	FUEL PUMP COMP.	1	1	
3	3D7-24491-00	BRACKET, FUEL PUMP	1	1	
4	1S4-24486-00	O-RING	1	1	
5	92012-05016	BOLT, BUTTON HEAD	6	6	
6	5VK-24602-20	CAP ASSY	1		FOR U49
	5VK-24602-30	CAP ASSY		1	FOR CAL
7	3C5-24181-10	DAMPER, LOCATING 1	1	1	
8	3C5-24183-00	DAMPER, LOCATING 3	1	1	
9	3C5-24182-10	DAMPER, LOCATING 2	1	1	
10	3C5-24185-10	DAMPER, LOCATING 5	1	1	
11	3C5-24184-10	DAMPER, LOCATING 4	2	2	
12	1UA-82591-00	BAND	2	2	
13	3C5-24188-00	MOLD, FUEL TANK	2	2	
14	3C5-24186-00	WASHER, SPECIAL	1	1	
15	90202-10165	WASHER, PLATE	1	1	
16	90109-06265	BOLT	1	1	
17	90202-10003	WASHER, PLATE	1	1	
18	90201-06074	WASHER, PLATE	2	2	
19	90149-06298	SCREW	2	2	
20	3C5-Y217W-BA	SCOOP COMP, AIR 1	1	1	
21	3C5-2137C-P0	.GRAPHIC, SCOOP AIR SET 1	1	1	
22	3C5-24125-00	.SEAL, AIR SHROUD 1	1	1	
23	3C5-24126-00	.SEAL, AIR SHROUD 2	1	1	
24	3C5-2414H-00	.DAMPER, PLATE 1	1	1	
25	3C5-2414J-00	.DAMPER, PLATE 2	1	1	

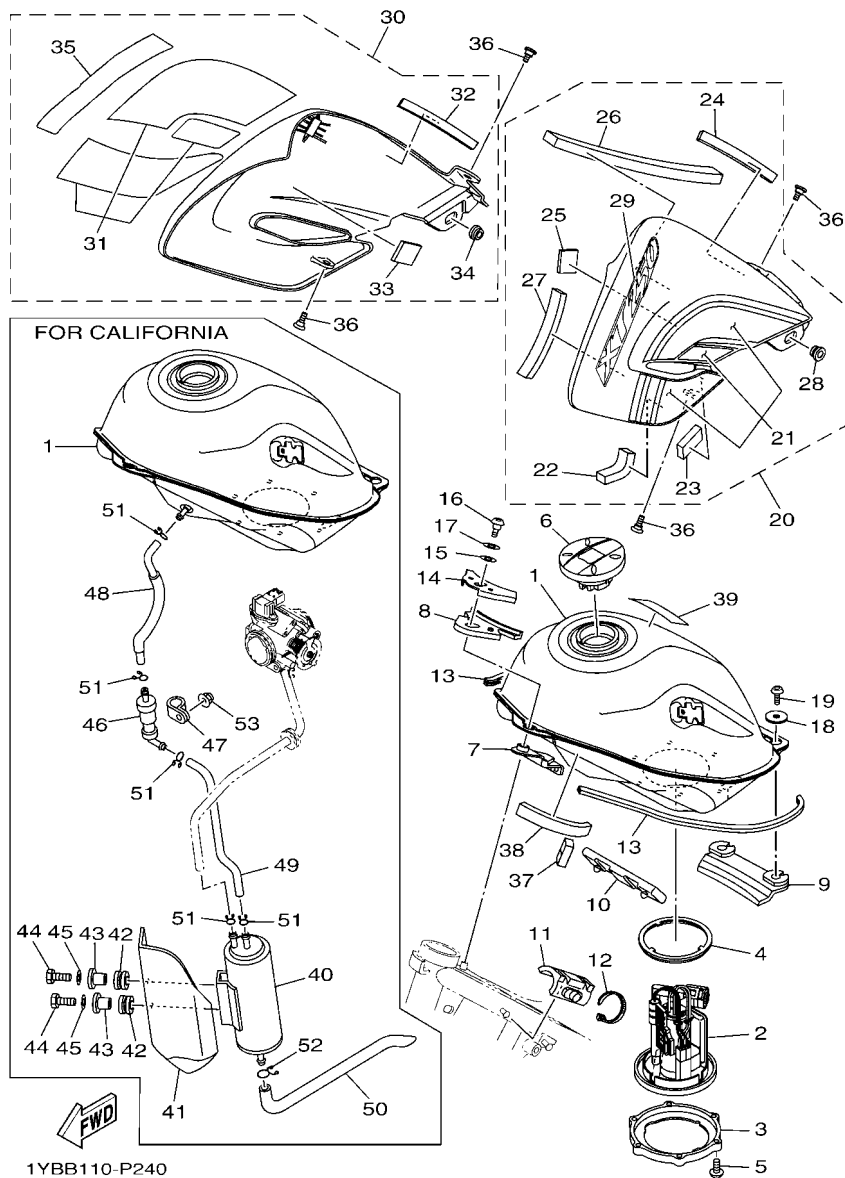
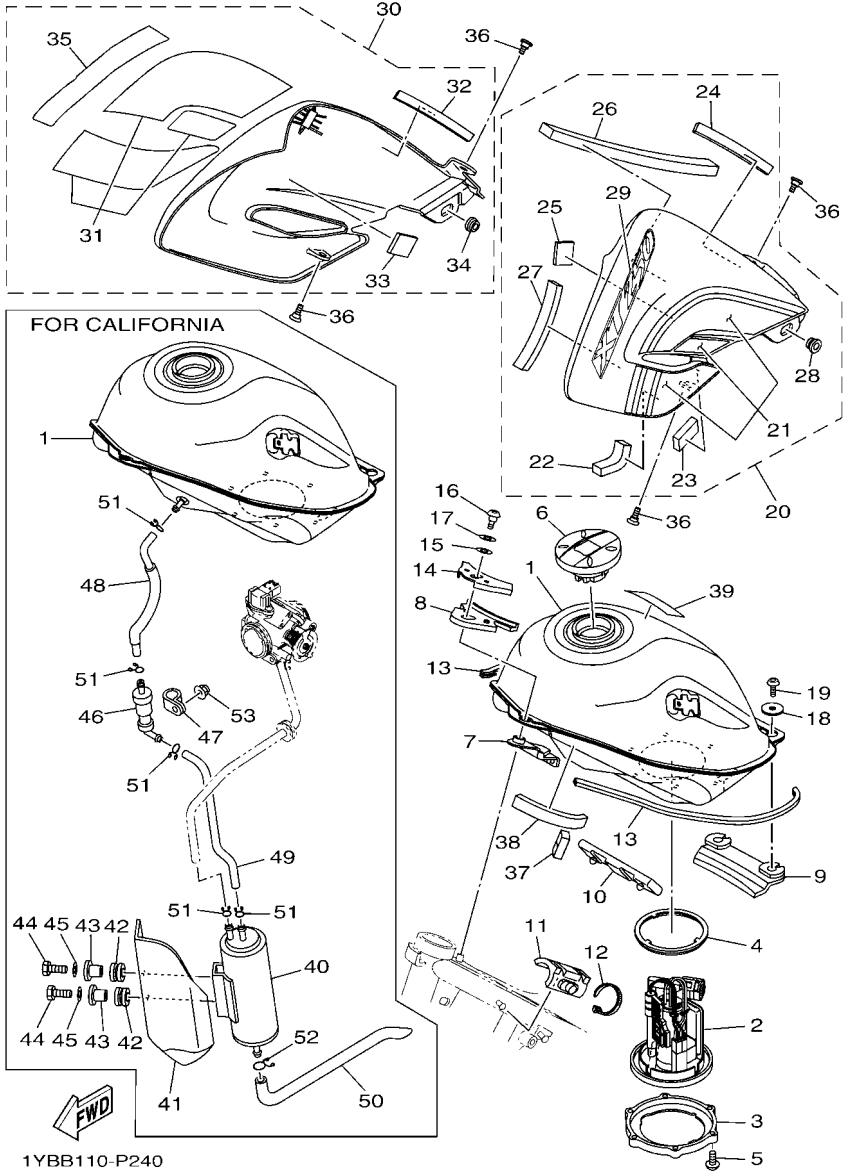

FIG. 24 FUEL TANK

REF. NO.	PART NO.	DESCRIPTION	1YBR	1YBS	REMARKS
26	3C5-2414K-00	.DAMPER, PLATE 3	1	1	
27	3C5-2414N-00	.DAMPER, PLATE 4	1	1	
28	90480-01559	.GROMMET	1	1	
29	1YB-24161-30	.EMBLEM 1	1	1	
30	3C5-Y217X-BA	SCOOP COMP., AIR 2	1	1	
31	3C5-2137D-P0	.GRAPHIC, SCOOP AIR SET 2	1	1	
32	3C5-2414H-00	.DAMPER, PLATE 1	1	1	
33	3C5-2414J-00	.DAMPER, PLATE 2	1	1	
34	90480-01559	.GROMMET	1	1	
35	1YB-24161-30	.EMBLEM 1	1	1	
36	90111-05045	BOLT,HEX. SOCKET BUTTON	4	4	
37	3C5-2414P-00	DAMPER, PLATE 5	1	1	
38	3C5-2416F-00	INSULATOR, FUEL TANK 1	1	1	
39	1TP-2118K-A1	LABEL, CAUTION	1	1	
40	3C5-24170-00	CANISTER ASSY	1		FOR CAL
41	3C5-2419E-00	COVER, CANISTER	1		FOR CAL
42	90480-15342	GROMMET	2		FOR CAL
43	90387-063G3	COLLAR	2		FOR CAL
44	97007-06025	BOLT	2		FOR CAL
45	92907-06600	WASHER, PLATE	2		FOR CAL
46	5RB-24180-00	ROLL OVER VALVE ASSY	1		FOR CAL
47	90464-15014	CLAMP	1		FOR CAL
48	1YB-24321-00	PIPE 10	1		FOR CAL
49	1YB-24322-00	PIPE 11	1		FOR CAL
50	3C5-24324-00	PIPE 13	1		FOR CAL
51	90467-090A2	CLIP	5		FOR CAL
52	90467-11106	CLIP	1		FOR CAL

FIG. 24 FUEL TANK



1YBB110-P240

REF. NO.	PART NO.	DESCRIPTION	1YBR	1YBS	REMARKS
53	95602-05200	NUT, SELF-LOCKING		1	FOR CAL

FIG. 25 SEAT

REF. NO.	PART NO.	DESCRIPTION	TYBR	TYBS			REMARKS
1	3C5-24770-00	SEMI-DOUBLE SEAT ASSY	1	1			
2	3C5-2470F-00	.SEAT COVER COMP.	1	1			
3	90119-06184	BOLT, WITH WASHER	2	2			

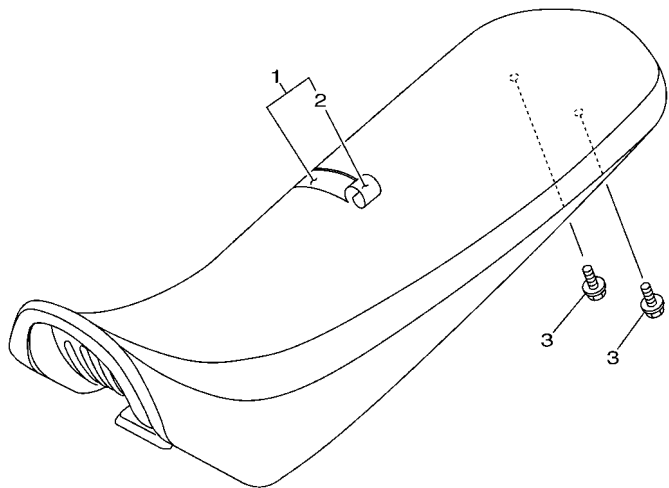

3C51010-D250

FIG. 26 FRONT WHEEL

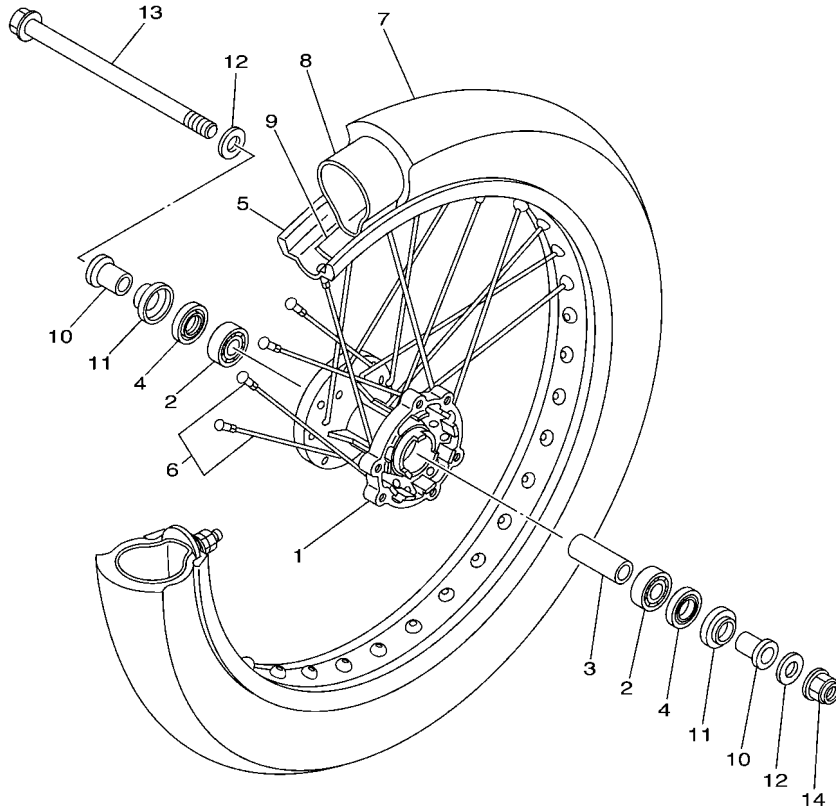

REF. NO.	PART NO.	DESCRIPTION	TYBR	TYBS	REMARKS
1	34X-25111-02-35	HUB, FRONT	1	1	SL FOR PMIB
2	93306-20205	BEARING	2	2	KOYO
3	90560-15290	SPACER	1	1	
4	93106-20021	OIL SEAL	2	2	
5	94416-21536	RIM (1.60-21)	1	1	
6	1KH-25104-00	SPOKE SET, FRONT	1	1	
7	94127-21008	TIRE(2.75-21 45P TW-301 G)	1	1	BRIDGESTONE
8	94227-21123	TUBE (MCS 2.75/3.00-21 TR6)	1	1	BRIDGESTONE
9	94330-21084	BAND,RIM (1.60-21)	1	1	BRIDGESTONE
10	90387-15600	COLLAR	2	2	
11	322-25118-00	COVER, HUB DUST	2	2	
12	90201-15797	WASHER, PLATE	2	2	
13	5HH-25381-01	AXLE, WHEEL	1	1	
14	95602-14100	NUT, U	1	1	



3C58100-G260

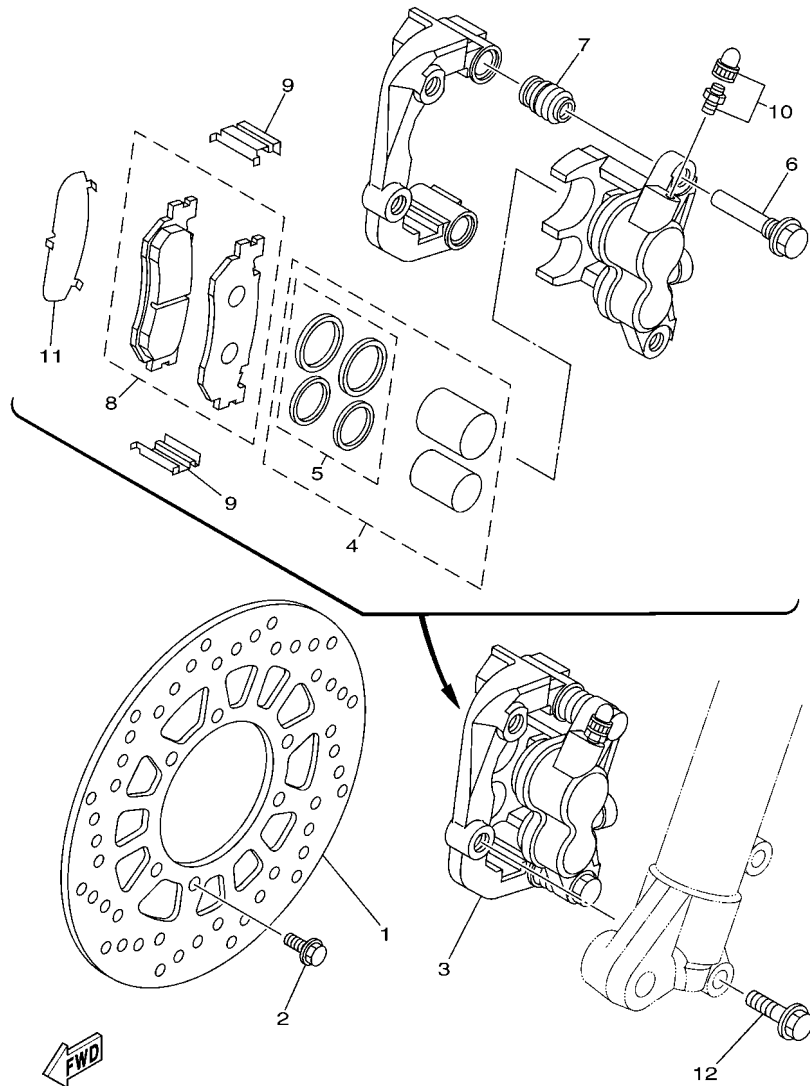

5XT1010-C270

FIG. 27 FRONT BRAKE CALIPER

REF. NO.	PART NO.	DESCRIPTION	TYBR	TYBS	REMARKS
1	3C5-2582T-00	DISC, BRAKE (LEFT)	1	1	
2	90109-065G4	BOLT	6	6	
3	3C5-2580T-00	CALIPER ASSY (LEFT)	1	1	
4	4JG-W0057-00	.PISTON ASSY, CALIPER	1	1	
5	4JG-W0047-00	..CALIPER SEAL KIT	1	1	
6	5JW-25914-10	.PIN, SLIDE	2	2	
7	4TT-25937-00	.BOOT 2	2	2	
8	3C5-W0045-00	.BRAKE PAD KIT	1	1	
9	4TT-25919-00	.SUPPORT, PAD	2	2	
10	51L-W0048-00	.BLEED SCREW KIT	1	1	
11	5XT-25828-00	.SHIM, CALIPER	1	1	
12	90105-10638	BOLT, FLANGE	2	2	

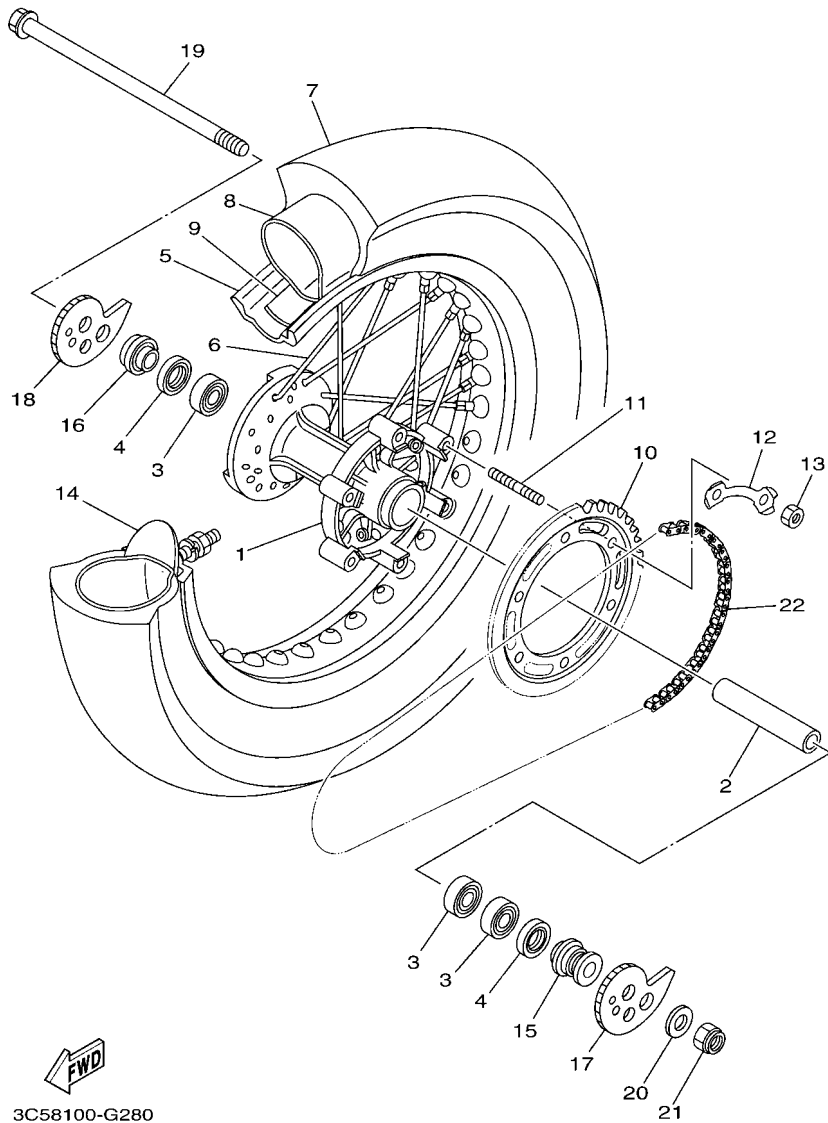

3C58100-G280

FIG. 28 REAR WHEEL

REF. NO.	PART NO.	DESCRIPTION	TYBR	TYBS	REMARKS
1	4JG-25311-02-35	HUB, REAR	1	1	SL FOR PMIB
2	90560-15313	SPACER	1	1	
3	93306-20212	BEARING	3	3	
4	93106-22032	OIL SEAL	2	2	
5	94421-18468	RIM (2.15-18)	1	1	
6	4JG-25304-00	SPOKE SET, REAR	1	1	
7	94112-18028	TIRE(120/80-18 M/C 26P)	1	1	BRIDGESTONE
8	94212-18230	TUBE (120/80-18 M/C TR4)	1	1	BRIDGESTONE
9	94340-18086	BAND, RIM (2.50-18)	1	1	BRIDGESTONE
10	3C5-25448-10	SPROCKET, DRIVEN (48T)	1	1	
11	90116-08218	BOLT, STUD	6	6	
12	4JG-25412-00	WASHER	3	3	
13	90170-08258	NUT	6	6	
14	3Y1-25394-00	SPACER, BEAD	1	1	
15	5XT-25383-00	COLLAR, WHEEL	1	1	
16	4JG-25383-00	COLLAR, WHEEL	1	1	
17	5XT-25388-00	PULLER, CHAIN 1	1	1	
18	5XT-25389-00	PULLER, CHAIN 2	1	1	
19	2K6-25381-10	AXLE, WHEEL	1	1	
20	90201-15014	WASHER, PLATE	2	2	
21	95602-14200	NUT, SELF-LOCKING	1	1	
22	94581-36128	CHAIN (DID428VS3 128LE)	1	1	DAIDO

FIG. 29 REAR BRAKE CALIPER

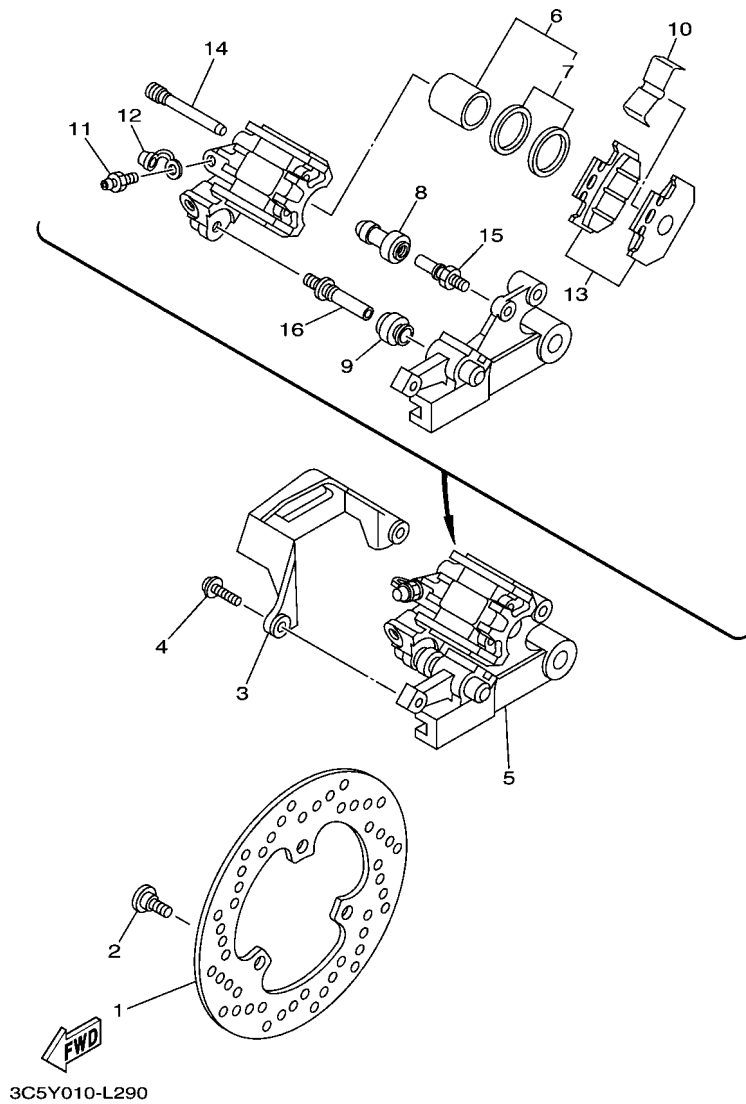

REF. NO.	PART NO.	DESCRIPTION	TYBR	TYBS				REMARKS
1	5XT-2582W-00	DISK, REAR BRAKE 2	1	1				
2	90109-08082	BOLT	3	3				
3	4GY-27491-00	PROTECTOR	1	1				
4	92014-06016	BOLT, BUTTON HEAD	2	2				
5	3C5-2580W-10	CALIPER ASSY, REAR 2	1	1				
6	5XT-25802-50	.PISTON ASSY, CALIPER	1	1				
7	3JD-25803-50	..CALIPER SEAL KIT	1	1				
8	1UY-25937-51	.BOOT 2	1	1				
9	3JD-25917-00	.BOOT, CALIPER	1	1				
10	3SP-25919-51	.SUPPORT, PAD	1	1				
11	1UY-25824-51	.SCREW, BLEED	1	1				
12	1UY-25825-51	.CAP	1	1				
13	3C5-25806-00	.BRAKE PAD KIT 2	1	1				
14	3SP-25924-51	.PIN, PAD	2	2				
15	3SP-25914-51	.PIN, SLIDE	1	1				
16	3SP-25926-51	.BOLT	1	1				

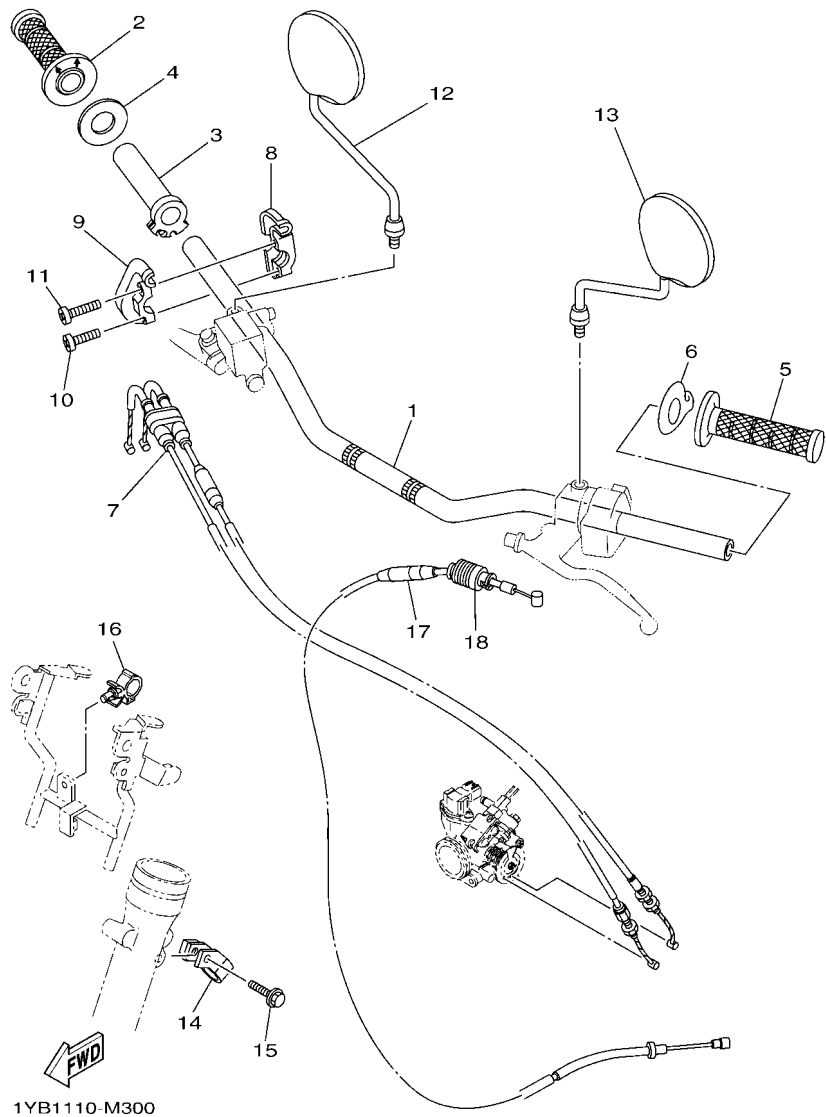
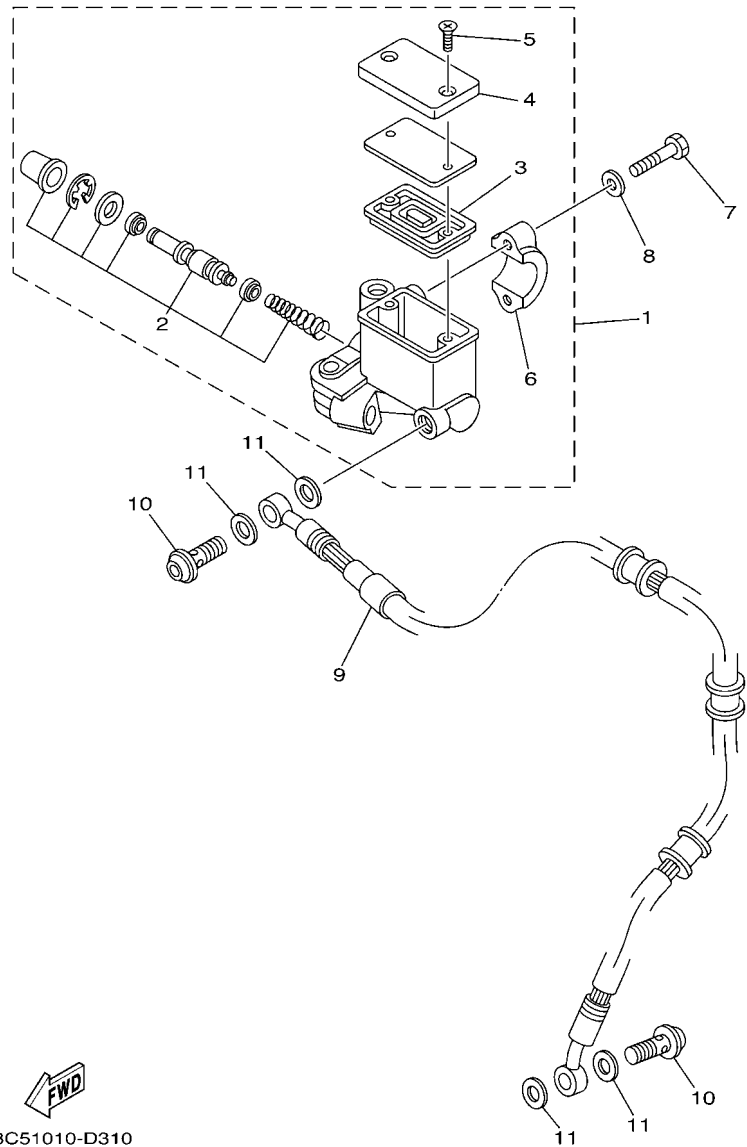

FIG. 30 STEERING HANDLE & CABLE

REF. NO.	PART NO.	DESCRIPTION	TYBR	TYBS	REMARKS
1	3C5-26111-00	HANDLEBAR	1	1	
2	4GY-26242-00	GRIP (RIGHT)	1	1	
3	5BE-26243-00	TUBE, THROTTLE GUIDE	1	1	
4	3Y1-26249-00	RING, LEAF	1	1	
5	4GY-26241-00	GRIP	1	1	
6	4RR-26129-00	WASHER	1	1	
7	3C5-26302-10	THROTTLE CABLE ASSY	1	1	
8	3LN-26281-01	CAP, GRIP UPPER	1	1	
9	3LN-26282-01	CAP, GRIP UNDER	1	1	
10	98507-05020	SCREW, PAN HEAD	1	1	
11	98507-05025	SCREW, PAN HEAD	1	1	
12	3Y1-26290-00	BACK MIRROR ASSY (R.H)	1	1	
13	3Y1-26290-10	BACK MIRROR ASSY (L.H)	1	1	
14	3C5-25886-00	HOLDER, BRAKE HOSE	1	1	
15	95027-06025	BOLT, FLANGE	1	1	
16	90464-16012	CLAMP	1	1	
17	3C5-26335-00	CABLE, CLUTCH	1	1	
18	1E6-26342-00	BOOT, CABLE	1	1	

FIG. 31 FRONT MASTER CYLINDER



FWD
3C51010-D310

REF. NO.	PART NO.	DESCRIPTION	TYBR	TYBS	REMARKS
1	5XT-2583T-00	MASTER CYLINDER ASSY	1	1	
2	5XT-W0041-00	.CYLINDER KIT, MASTER	1	1	
3	55U-25854-00	.DIAPHRAGM, RESERVOIR	1	1	
4	3GM-25852-22	.CAP, RESERVOIR	1	1	
5	98706-04012	.SCREW, FLAT HEAD	2	2	
6	56A-25867-00	.BRACKET, MASTER CYLINDER	1	1	
7	97007-06025	BOLT	2	2	
8	92907-06600	WASHER, PLATE	2	2	
9	3C5-25872-00	HOSE, BRAKE 1	1	1	
10	90401-10172	BOLT, UNION	2	2	
11	90430-10005	GASKET	4	4	

FIG. 32 STAND & FOOTREST

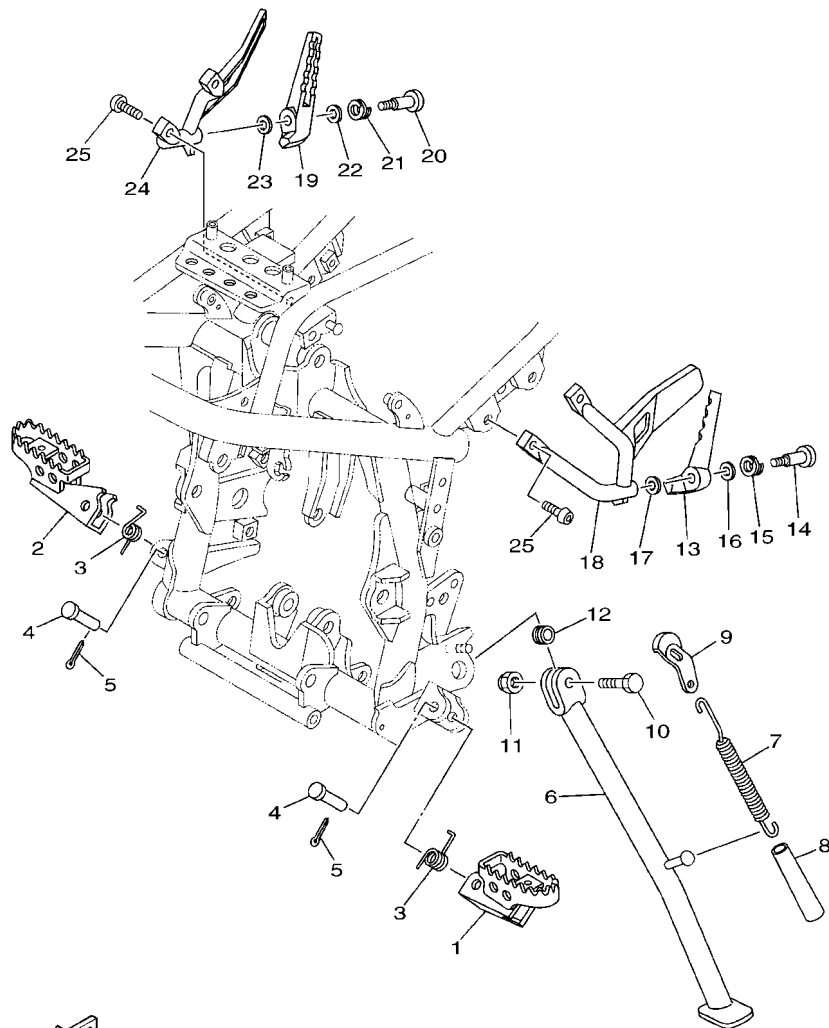

3C5D110-H320

REF. NO.	PART NO.	DESCRIPTION	TYBR	TYBS	REMARKS
1	3LD-27411-10	FOOTREST 1	1	1	
2	3LD-27421-10	FOOTREST 2	1	1	
3	90508-20583	SPRING, TORSION	2	2	
4	90240-10101	PIN, CLEVIS	2	2	
5	91401-25015	PIN, COTTER	2	2	
6	3C5-27311-10	STAND, SIDE	1	1	
7	90506-35473	SPRING, TENSION	1	1	
8	90445-22327	HOSE (L70)	1	1	
9	5XT-27315-01	LINK, SIDE STAND	1	1	
10	90101-10013	BOLT	1	1	
11	90185-10012	NUT, SELF-LOCKING	1	1	
12	90387-10003	COLLAR	1	1	
13	3XP-27431-02	FOOTREST, REAR 1	1	1	
14	90109-085F5	BOLT	1	1	
15	90504-18005	SPRING, COMPRESSION	1	1	
16	92907-10600	WASHER, PLATE	1	1	
17	90201-083P5	WASHER, PLATE	1	1	
18	3C5-27432-00	BRACKET 1	1	1	
19	3XP-27441-02	FOOTREST, REAR 2	1	1	
20	90109-085F5	BOLT	1	1	
21	90504-18005	SPRING, COMPRESSION	1	1	
22	92907-10600	WASHER, PLATE	1	1	
23	90201-083P5	WASHER, PLATE	1	1	
24	3C5-27442-00	BRACKET 2	1	1	
25	92012-08020	BOLT, BUTTON HEAD	4	4	

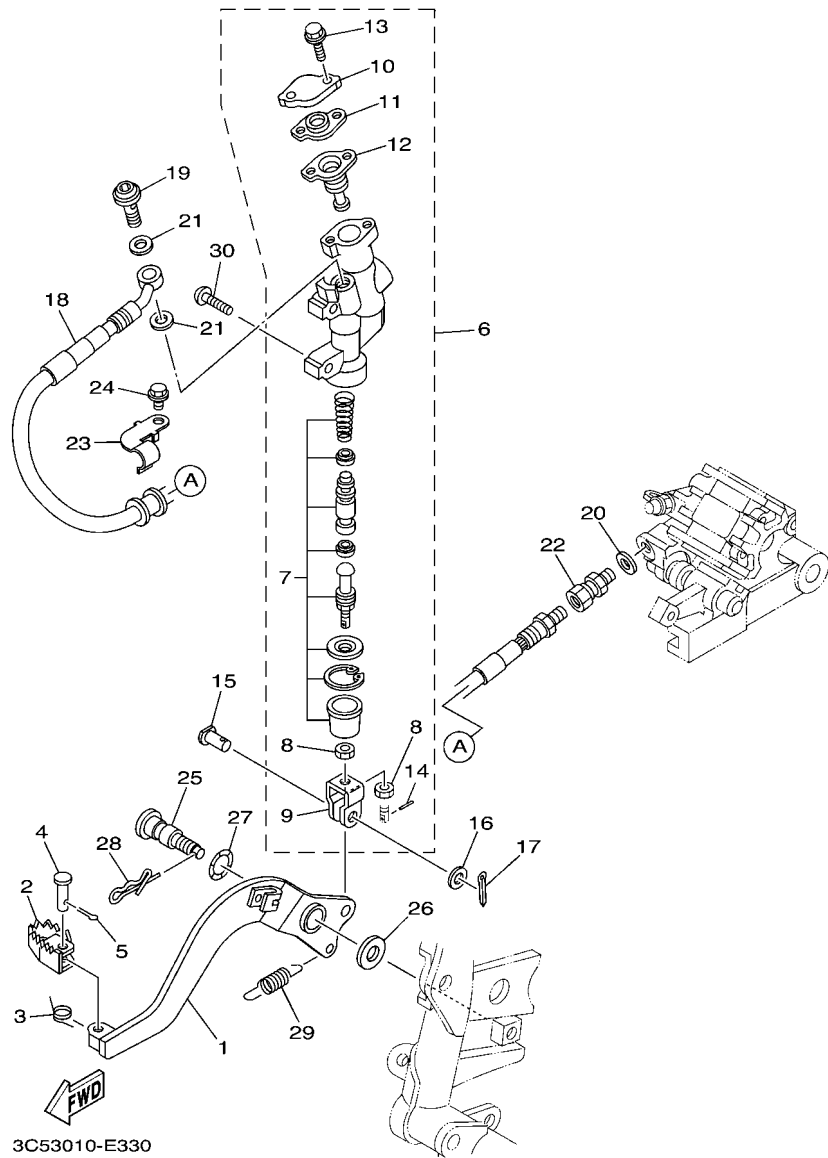
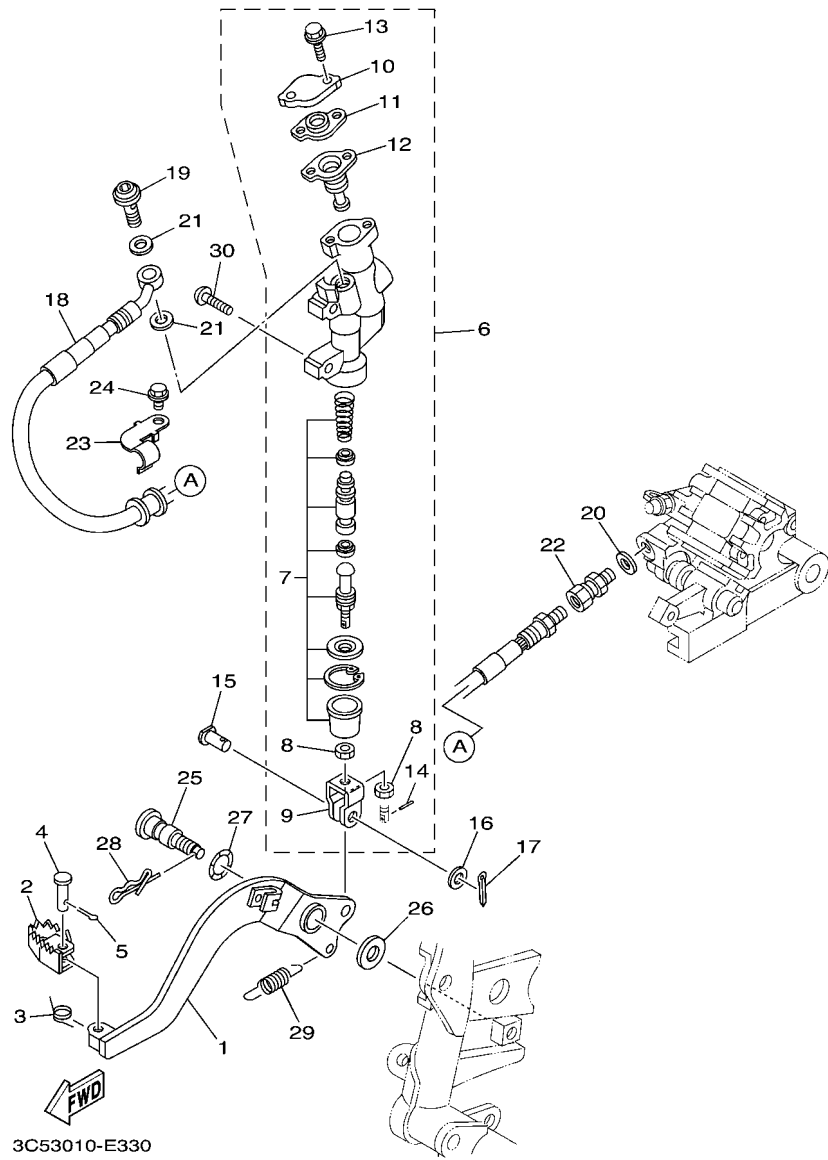

FIG. 33 REAR MASTER CYLINDER

REF. NO.	PART NO.	DESCRIPTION	TYBR	TYBS	REMARKS
1	3C5-27211-10	PEDAL, BRAKE	1	1	
2	55V-27242-00	PEDAL, BRAKE	1	1	
3	90508-14352	SPRING, TORSION	1	1	
4	91701-06022	PIN	1	1	
5	91401-20012	PIN, COTTER	1	1	
6	5XT-2583V-10	RR. MASTER CYLINDER ASSY.	1	1	
7	5XT-W0042-50	.CYLINDER KIT, MASTER	1	1	
8	4SS-27218-00	.NUT	2	2	
9	2YK-27222-00	.JOINT	1	1	
10	5UN-25852-50	.CAP, RESERVOIR	1	1	
11	5UN-2585B-00	.PLATE, DIAPHRAGM	1	1	
12	5UN-25854-00	.DIAPHRAGM, RESERVOIR	1	1	
13	5UN-27217-00	.BOLT	2	2	
14	3KW-27234-00	.PIN, BRAKE ROD	1	1	
15	90240-08005	PIN, CLEVIS	1	1	
16	90201-08083	WASHER, PLATE	1	1	
17	91401-16012	PIN, COTTER	1	1	
18	3C5-25873-00	HOSE, BRAKE 2	1	1	
19	90401-10172	BOLT, UNION	1	1	
20	90201-10118	WASHER, PLATE	1	1	
21	90430-10005	GASKET	2	2	
22	3LC-25885-00	JOINT	1	1	
23	3C5-25887-00	HOLDER, BRAKE HOSE	1	1	
24	95802-06008	BOLT, FLANGE	1	1	
25	5XT-27261-00	SHAFT	1	1	
26	90201-10135	WASHER, PLATE	1	1	
27	90206-14001	WASHER, WAVE	1	1	

FIG. 33 REAR MASTER CYLINDER



REF. NO.	PART NO.	DESCRIPTION			REMARKS
			TYBR	TYBS	
28	90468-16191	CLIP	1	1	
29	90506-23008	SPRING, TENSION	1	1	
30	90149-06302	SCREW	2	2	

FIG. 34 GENERATOR

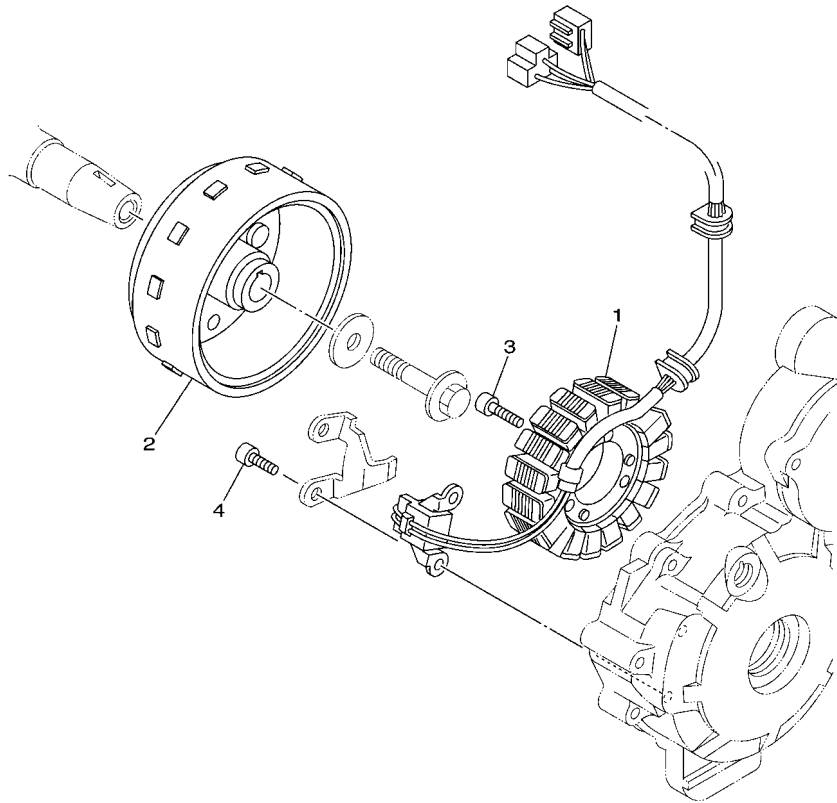

REF. NO.	PART NO.	DESCRIPTION	TYBR	TYBS	REMARKS
1	5XT-81410-10	STATOR ASSY	1	1	
2	5XT-81450-10	ROTOR ASSY	1	1	
3	90110-06169	BOLT, HEXAGON SOCKET HEAD	3	3	
4	90110-06161	BOLT, HEXAGON SOCKET HEAD	2	2	

← FWD
5XT8010-G340

FIG. 35 STARTING MOTOR

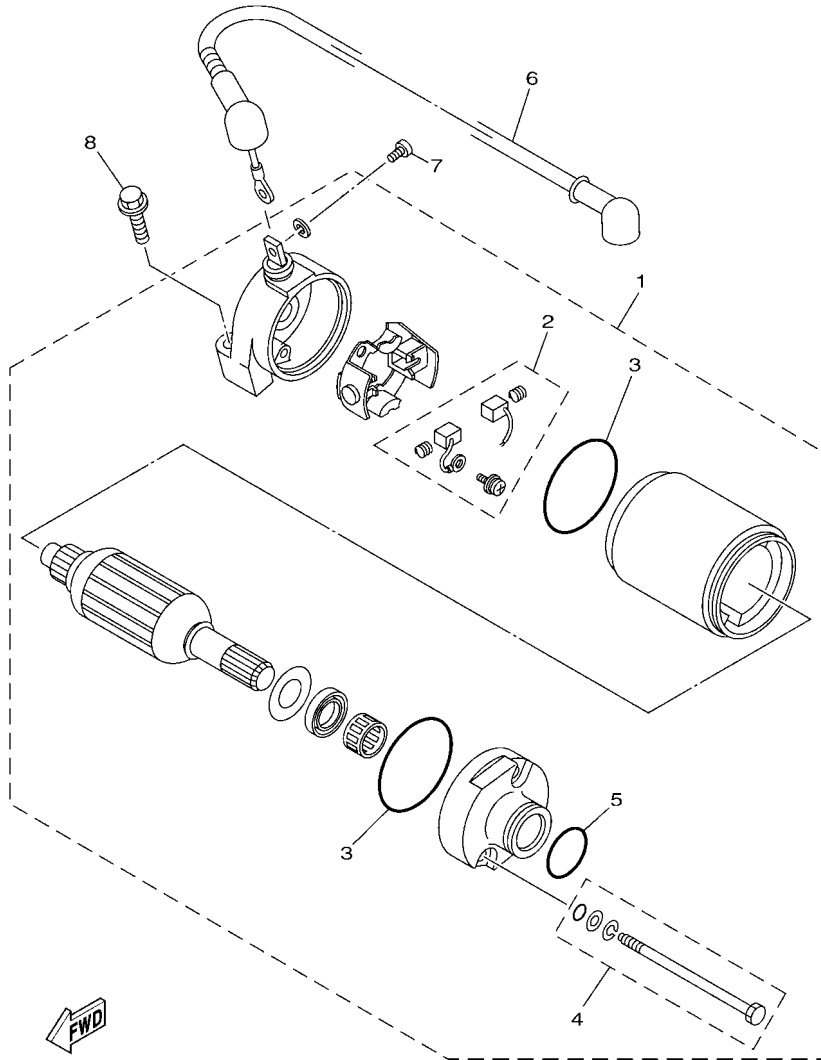

1YBB110-P350

REF. NO.	PART NO.	DESCRIPTION	TYBR	TYBS			REMARKS
1	3C5-81890-00	MOTOR ASSY	1	1			
2	50M-81801-M0	.BRUSH SET	1	1			
3	5HP-8182M-00	.O-RING	2	2			
4	5HP-81828-00	.SCREW 2	2	2			
5	93210-25711	.O-RING	1	1			
6	5XT-8183G-00	CORD COMP.	1	1			
7	98507-05008	SCREW, PAN HEAD	1	1			
8	90105-06125	BOLT, FLANGE	2	2			

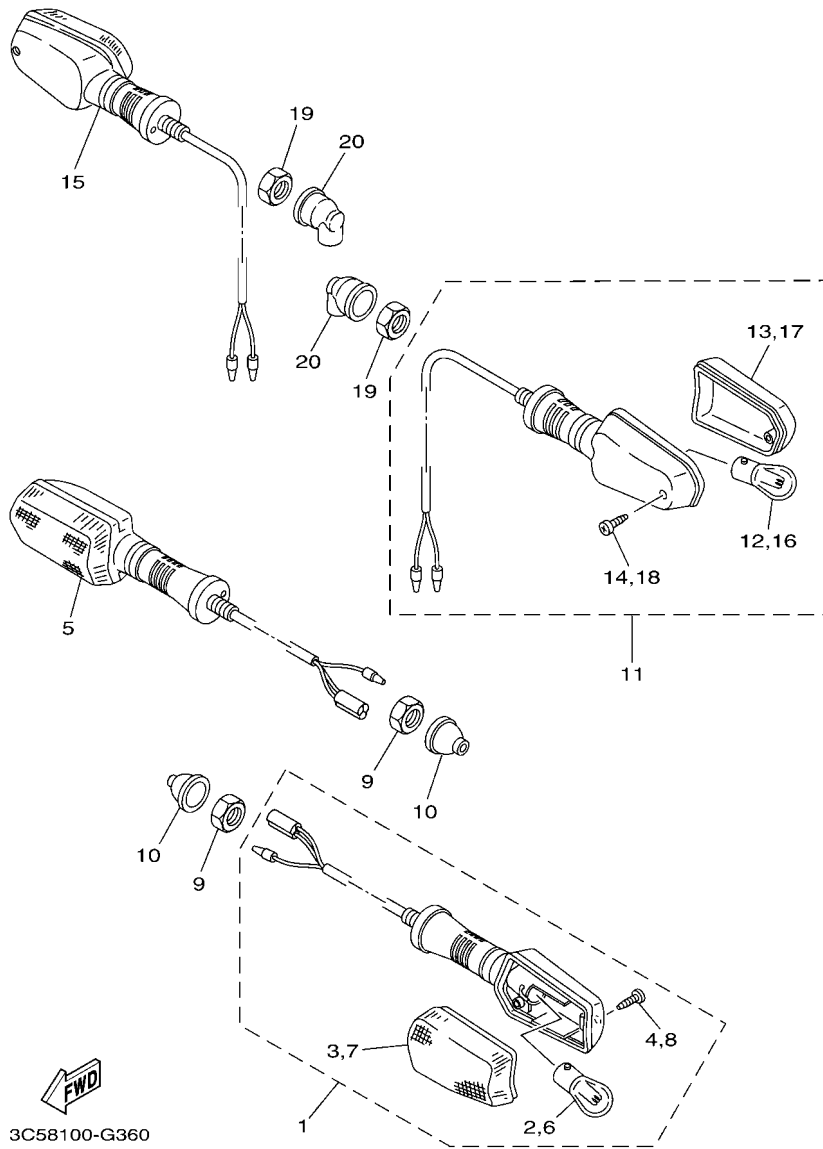
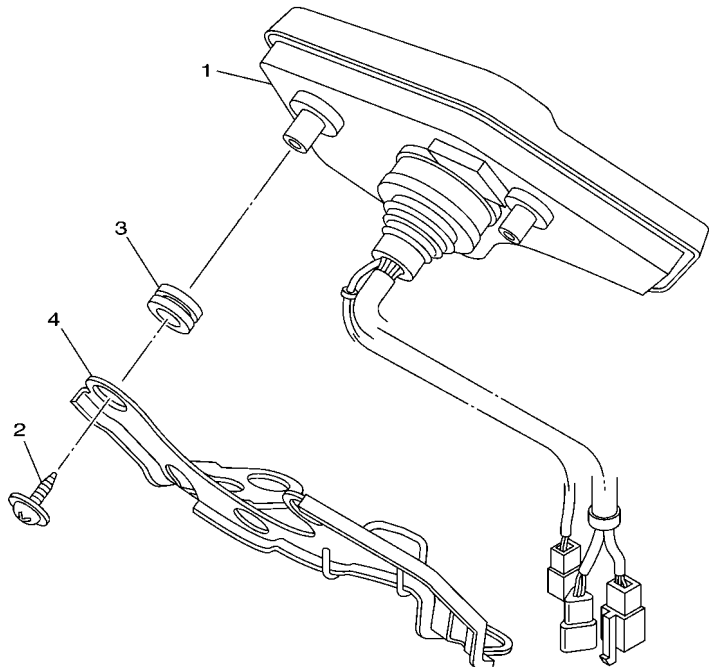

FIG. 36 FLASHER LIGHT

REF. NO.	PART NO.	DESCRIPTION	TYBR	TYBS	REMARKS
1	3C5-83310-10	FRONT FLASHER LIGHT ASSY 1	1	1	
2	256-84714-61	.BULB (12V-27/8W)	1	1	
3	1LJ-83342-00	.LENS, FLASHER 2	1	1	
4	97707-40520	.SCREW, TAPPING	1	1	
5	3C5-83320-10	FRONT FLASHER LIGHT ASSY 2	1	1	
6	256-84714-61	.BULB (12V-27/8W)	1	1	
7	1LJ-83332-00	.LENS, FLASHER	1	1	
8	97707-40520	.SCREW, TAPPING	1	1	
9	95302-12700	NUT, HEX.	2	2	
10	10V-83365-00	CAP	2	2	
11	3C5-83330-10	REAR FLASHER LIGHT ASSY 1	1	1	
12	256-83311-70	.BULB (12V-27W)	1	1	
13	1LJ-83332-00	.LENS, FLASHER	1	1	
14	97707-40520	.SCREW, TAPPING	1	1	
15	4BE-83340-00	REAR FLASHER LIGHT ASSY 2	1	1	
16	256-83311-70	.BULB (12V-27W)	1	1	
17	1LJ-83342-00	.LENS, FLASHER 2	1	1	
18	97707-40520	.SCREW, TAPPING	1	1	
19	95302-12700	NUT, HEX.	2	2	
20	18G-83365-00	CAP	2	2	

FIG. 37 METER

REF. NO.	PART NO.	DESCRIPTION	TYBR	TYBS				REMARKS
1	1YB-83500-00	METER ASSY	1	1				
2	90164-05014	SCREW, TAPPING	3	3				
3	90480-14555	GROMMET	3	3				
4	3C5-83519-00	BRACKET, METER	1	1				



3C51010-D370

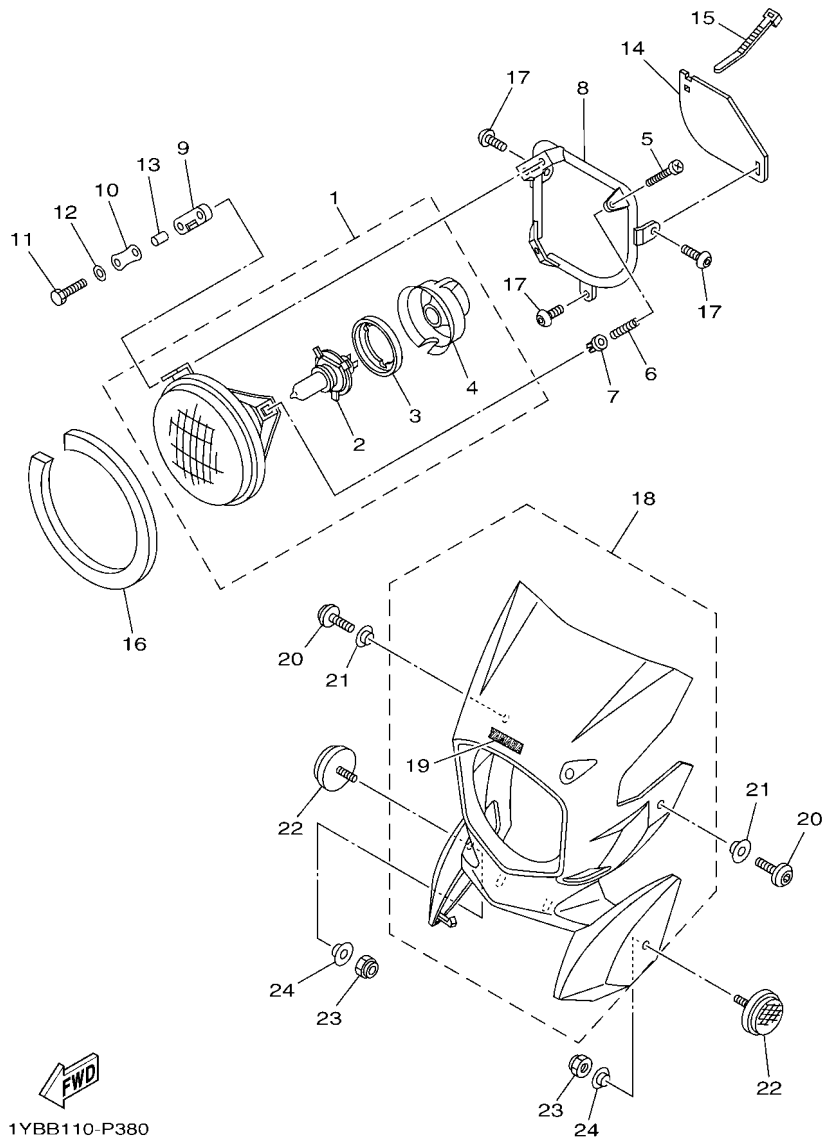



 1YBB110-P380

FIG. 38 HEADLIGHT

REF. NO.	PART NO.	DESCRIPTION	TYBR	TYBS	REMARKS
1	3C5-84320-00	LENS ASSY	1	1	
2	2F9-84314-00	.BULB (12V-60/55W)	1	1	(H4)HALOGEN
3	2F9-84375-00	.SETTING PLATE, BULB	1	1	
4	2F9-84397-01	.COVER, SOCKET	1	1	
5	2F9-84331-00	SCREW, RIM ADJUSTING	2	2	
6	341-84332-60	SPRING, SCREW	2	2	
7	4B4-84334-00	NUT, ADJUSTING	2	2	
8	3C5-84315-00	RIM, HEADLIGHT	1	1	
9	3C5-84366-00	DAMPER, HEADLIGHT 1	1	1	
10	3C5-84127-00	WASHER, SPECIAL	1	1	
11	97002-05020	BOLT	2	2	
12	92902-05600	WASHER, PLATE	2	2	
13	90387-05383	COLLAR	2	2	
14	3C5-84144-00	COVER, HEADLIGHT	1	1	
15	90465-10098	CLAMP	1	1	
16	3C5-84559-00	DAMPER	1	1	
17	92012-06010	BOLT, BUTTON HEAD	3	3	
18	3C5-Y8450-W0	COVER COMP. ASSY	1	1	
19	3WF-2153E-60	.EMBLEM, YAMAHA	1	1	
20	90111-06038	BOLT,HEX. SOCKET BUTTON	2	2	
21	90387-061M0	COLLAR	2	2	
22	2EK-85111-00	REFLECTOR, FRONT 1	2	2	
23	95602-05100	NUT, U	2	2	
24	90387-05038	COLLAR	2	2	

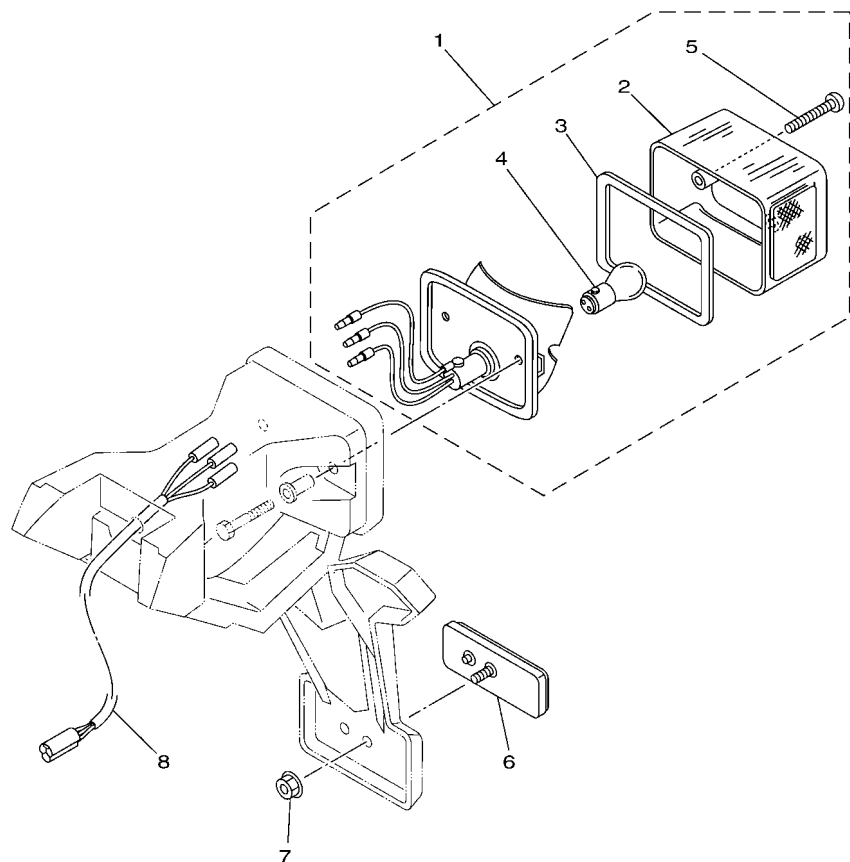
FIG. 39 TAILLIGHT



REF. NO.	PART NO.	DESCRIPTION	TYBR	TYBS	REMARKS
1	1W9-84710-61	TAILLIGHT UNIT ASSY	1	1	
2	1M1-84521-60	.LENS, TAILLIGHT	1	1	
3	1M1-84523-60	.GASKET, LENS	1	1	
4	256-84714-61	.BULB (12V-27/8W)	1	1	
5	1M1-84524-60	.SCREW, LENS FITTING	2	2	
6	3Y6-85130-02	REAR REFLECTOR ASSY	1	1	
7	95702-05500	NUT, FLANGE	1	1	
8	3C5-84717-00	CORD, TAILLIGHT	1	1	

3C58100-G390

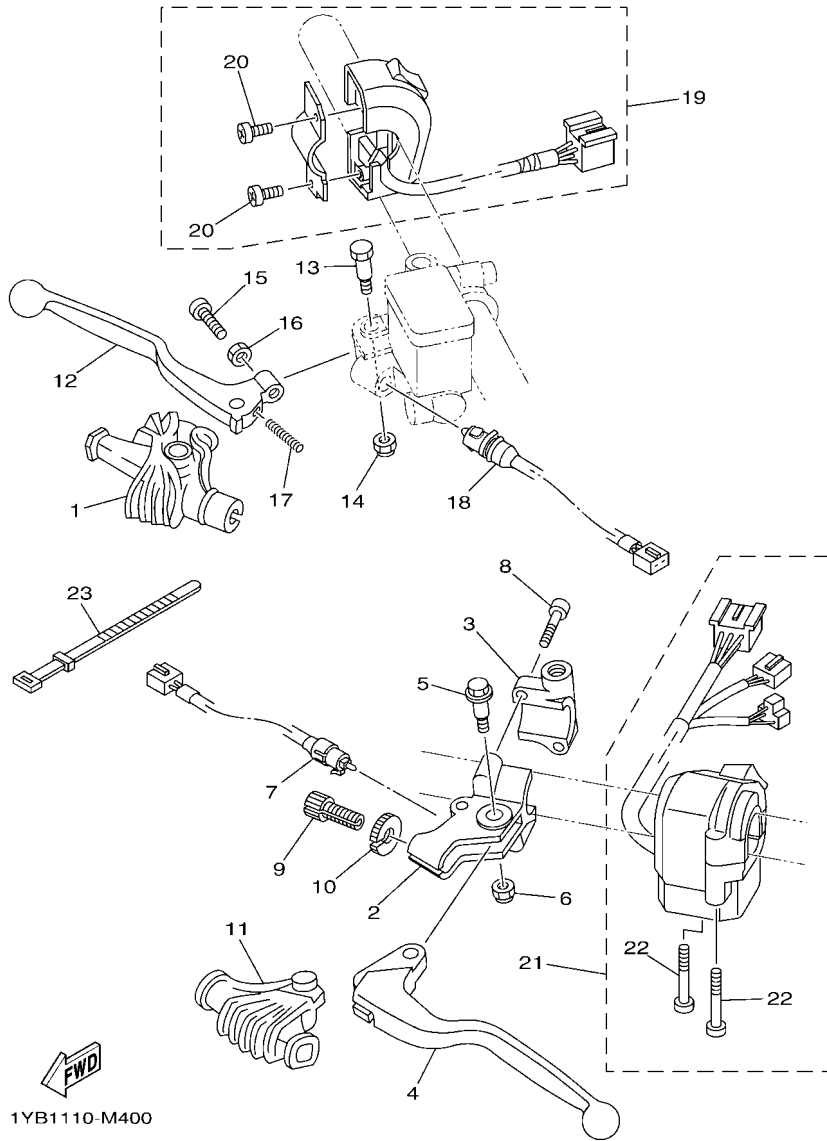

1YB1110-M400

FIG. 40 HANDLE SWITCH & LEVER

REF. NO.	PART NO.	DESCRIPTION	TYBR	TYBS	REMARKS
1	1T5-26372-00	COVER, HANDLE LEVER 1	1	1	
2	5XT-82911-00	HOLDER, LEVER 1	1	1	
3	33G-82913-01	HOLDER, LEVER LOWER 1	1	1	
4	23X-83912-02	LEVER 1	1	1	
5	90109-06798	BOLT	1	1	
6	95602-06100	NUT, U	1	1	
7	3C5-82917-00	SWITCH	1	1	
8	91317-05020	BOLT,HEX.SOCKET HEAD	2	2	
9	90123-08002	BOLT	1	1	
10	90179-08030	NUT	1	1	
11	1E6-26372-00	COVER, HANDLE LEVER 1	1	1	
12	55Y-83922-02	LEVER 2	1	1	
13	90109-06255	BOLT	1	1	
14	95602-06100	NUT, U	1	1	
15	90154-06028	SCREW, BINDING	1	1	
16	90170-06020	NUT	1	1	
17	90501-10312	SPRING, COMPRESSION	1	1	
18	3C5-83980-00	FRONT STOP SWITCH ASSY	1	1	
19	3C5-83975-10	SWITCH, HANDLE 2	1	1	
20	98507-05018	.SCREW, PAN HEAD	2	2	
21	3C5-83973-00	SWITCH, HANDLE 3	1	1	
22	98507-05030	.SCREW, PAN HEAD	2	2	
23	437-83936-01	BAND, SWITCH CORD	3	3	

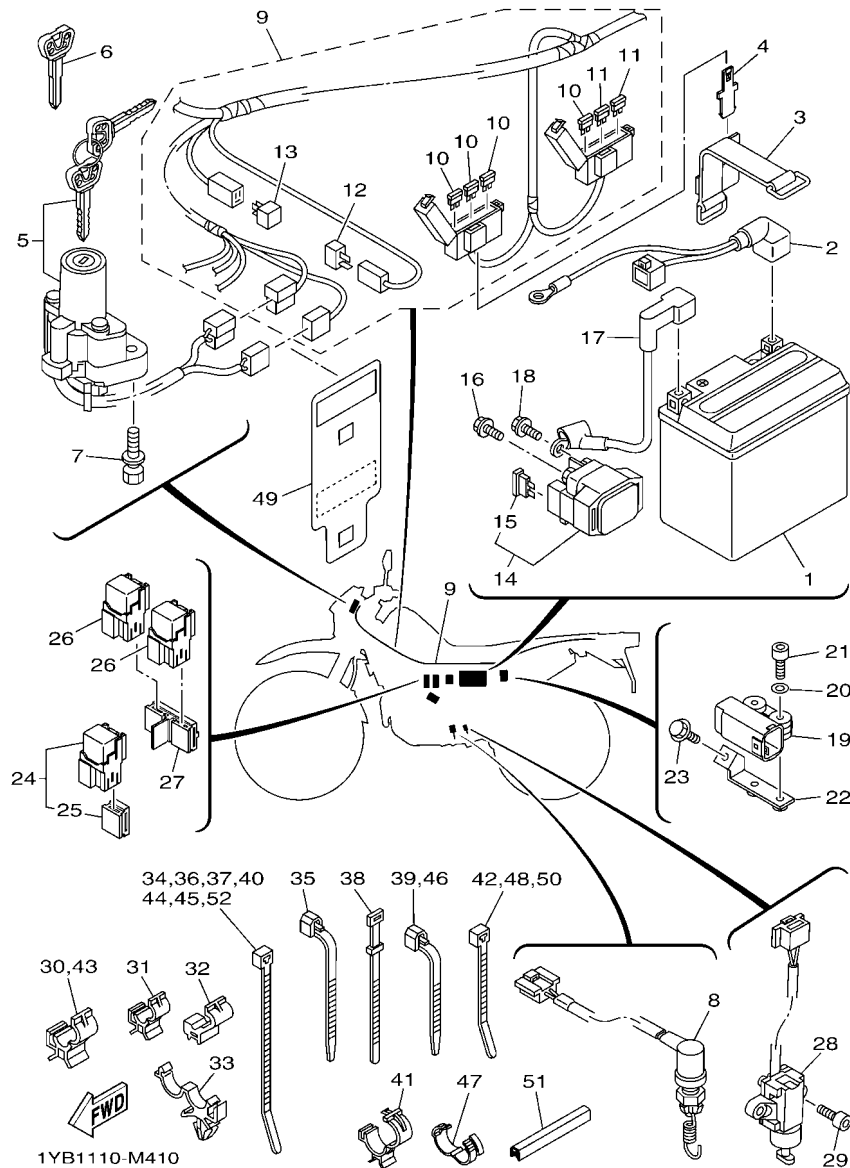

FIG. 41 ELECTRICAL 1

REF. NO.	PART NO.	DESCRIPTION	TYBR	TYBS	REMARKS
1	1S4-82100-10	BATTERY ASSY (YTZ7S)	1	1	
2	5XT-82116-00	WIRE, MINUS LEAD	1	1	
3	5XT-82131-00	BAND, BATTERY	1	1	
4	5XT-82171-00	STAY, FUSE BOX	1	1	
5	3C5-82501-10	MAIN SWITCH STEERING LOCK	1	1	
6	4BH-82511-09	BLANK KEY	1	1	AP
7	90109-08195	BOLT	2	2	
8	5C1-82530-00	STOP SWITCH ASSY	1	1	
9	1YB-82590-00	WIRE HARNESS ASSY	1	1	
10	5JJ-82151-30	.FUSE (10A-BL)	4	4	
11	5JJ-82151-10	.FUSE (15A-BL)	2	2	
12	4WA-81980-00	.DIODE ASSY	1	1	
13	3XV-81980-00	.DIODE ASSY	1	1	
14	4YR-81940-02	STARTER RELAY ASSY (RC19-018)	1	1	
15	1AE-82151-00	.FUSE (30A-BL)	2	2	
16	95027-06008	BOLT, FLANGE	1	1	
17	5XT-82115-00	WIRE, PLUS LEAD	1	1	
18	95027-06008	BOLT, FLANGE	1	1	
19	5VU-82576-01	SENSOR, LEAN ANGLE	1	1	
20	90201-047A2	WASHER, PLATE	2	2	
21	91312-04025	BOLT	2	2	
22	5XT-2141A-00	BRACKET 1	1	1	
23	95022-06012	BOLT, FLANGE	1	1	
24	1ST-81950-00	RELAY ASSY (1ST-00)	1	1	
25	5JJ-81952-00	.HOLDER, RELAY	1	1	
26	5UM-81950-E0	RELAY ASSY (5UM-E0)	2	2	
27	5XT-81952-00	HOLDER, RELAY	1	1	

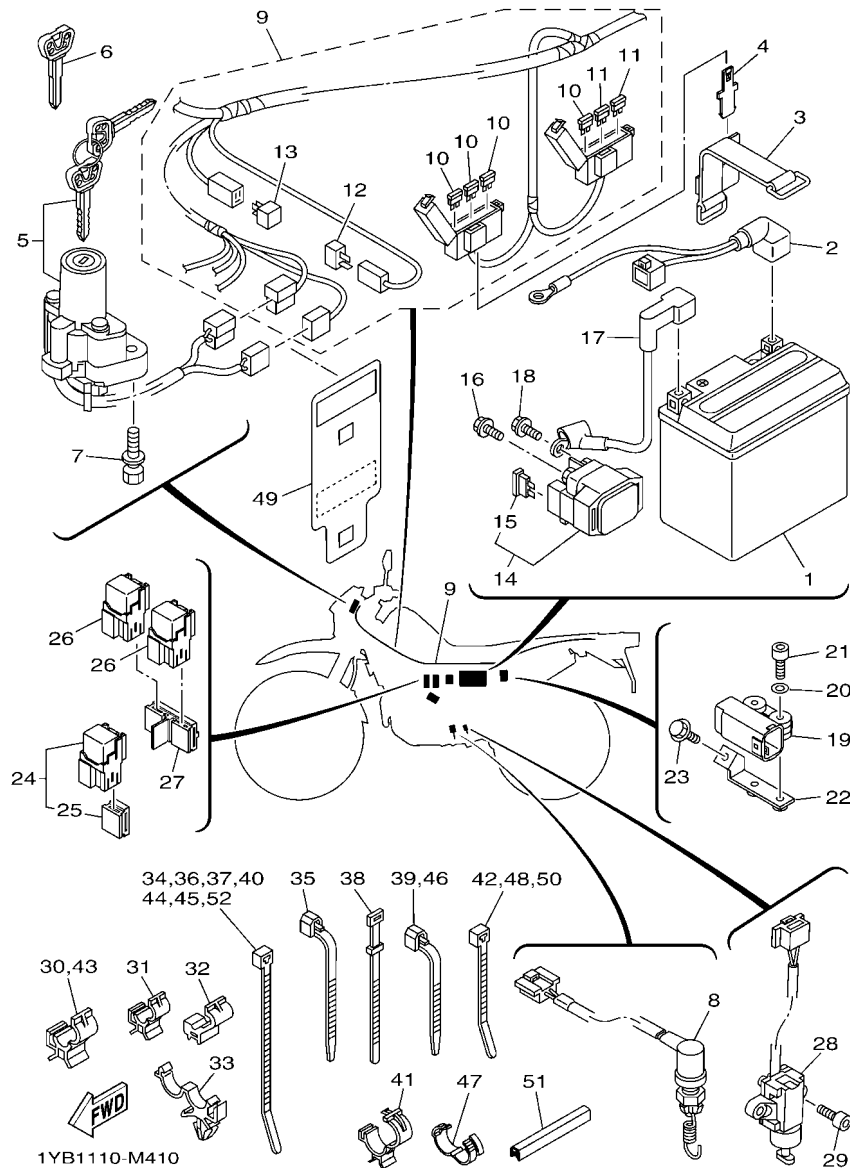

FIG. 41 ELECTRICAL 1

REF. NO.	PART NO.	DESCRIPTION	TYBR	TYBS			REMARKS
28	5XT-82566-00	SWITCH, SIDE STAND	1	1			
29	90110-05227	BOLT, HEXAGON SOCKET HEAD	2	2			
30	90464-10190	CLAMP	1	1			
31	90464-08189	CLAMP	1	1			
32	90464-05188	CLAMP	1	1			
33	90464-16006	CLAMP	2	2			
34	1UA-82591-00	BAND	1	1			
35	90464-13073	CLAMP	1	1			
36	1UA-82591-00	BAND	1	1			
37	1UA-82591-00	BAND	1	1			
38	3TB-83936-00	BAND, SWITCH CORD	1	1			
39	90464-13077	CLAMP	1	1			
40	1UA-82591-00	BAND	2	2			
41	90464-20191	CLAMP	1	1			
42	90465-10098	CLAMP	2	2			
43	90464-10190	CLAMP	1	1			
44	1UA-82591-00	BAND	2	2			
45	1UA-82591-00	BAND	1	1			
46	90464-13077	CLAMP	1	1			
47	90464-16001	CLAMP	1	1			
48	90465-10098	CLAMP	1	1			
49	2D1-82589-00	PROTECTOR, WIRE HARNESS	1	1			
50	90465-10098	CLAMP	1	1			
51	5VN-24188-00	MOLD, FUEL TANK	1	1			
52	1UA-82591-00	BAND	1	1			

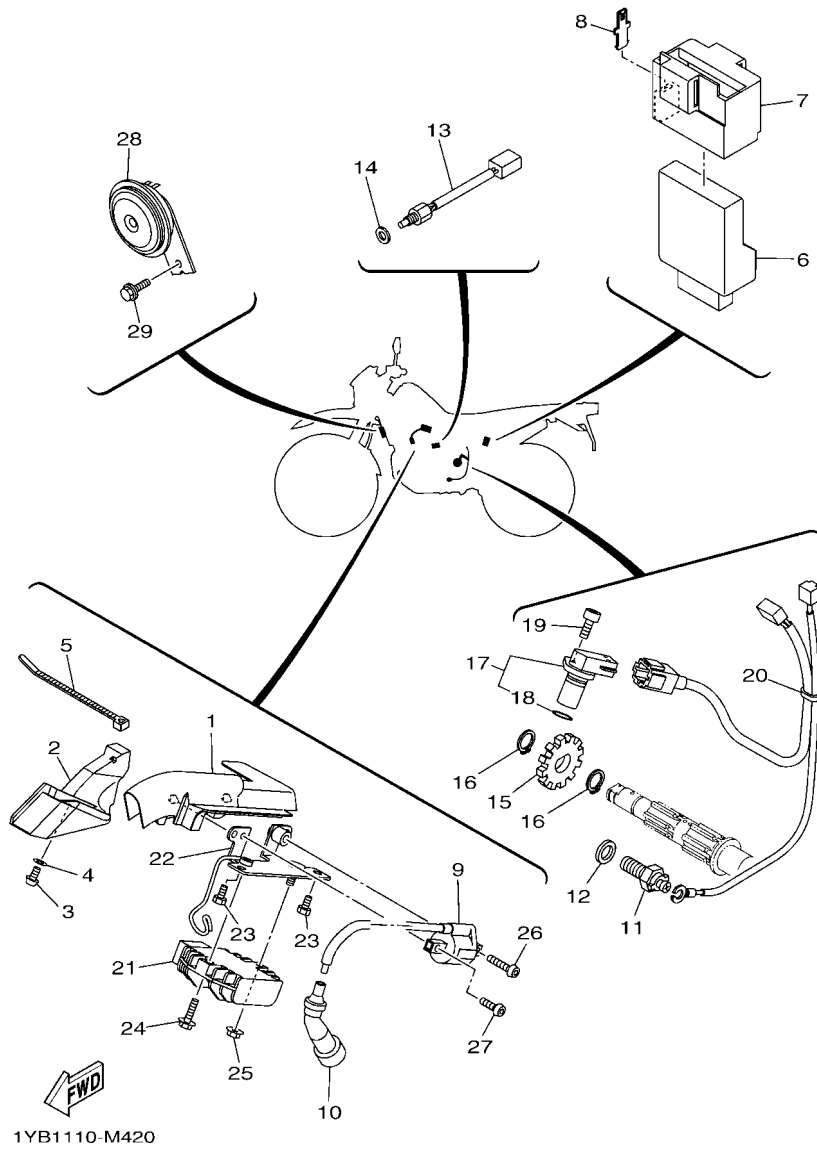

FIG. 42 ELECTRICAL 2

REF. NO.	PART NO.	DESCRIPTION	TYBR	TYBS	REMARKS
1	5XT-2117N-00	COVER 3	1	1	
2	5XT-2117R-00	COVER 4	1	1	
3	90149-06298	SCREW	1	1	
4	90201-06058	WASHER, PLATE	1	1	
5	1UA-82591-00	BAND	1	1	
6	1YB-8591A-00	ENGINE CONTROL UNIT ASSY	1	1	
7	5XT-85546-10	BAND	1	1	
8	5XT-82171-00	STAY, FUSE BOX	1	1	
9	1S4-82310-00	IGNITION COIL ASSY	1	1	
10	5VK-82370-00	PLUG CAP ASSY	1	1	
11	4KM-82540-00	NEUTRAL SWITCH ASSY	1	1	
12	90430-10148	GASKET	1	1	
13	5XT-83591-00	THERMO UNIT	1	1	
14	90430-08204	GASKET	1	1	
15	3C5-8354W-00	ROTOR	1	1	
16	99009-17400	CIRCLIP	2	2	
17	1S4-83755-01	SENSOR, SPEED	1	1	
18	1S4-81168-00	.O-RING	1	1	
19	91312-06014	BOLT	1	1	
20	3C5-82309-00	WIRE, SUB LEAD	1	1	
21	5GT-81960-00	RECTIFIER & REGULATOR ASSY	1	1	
22	5XT-21359-10	BRACKET, COIL	1		
	1YB-21359-00	BRACKET, COIL		1	
23	97012-06010	BOLT	2	2	
24	95802-06020	BOLT, FLANGE	1	1	
25	95602-06200	NUT, SELF-LOCKING	1	1	
26	92012-06025	BOLT, BUTTON HEAD	1	1	
27	92012-06016	BOLT, BUTTON HEAD	1	1	

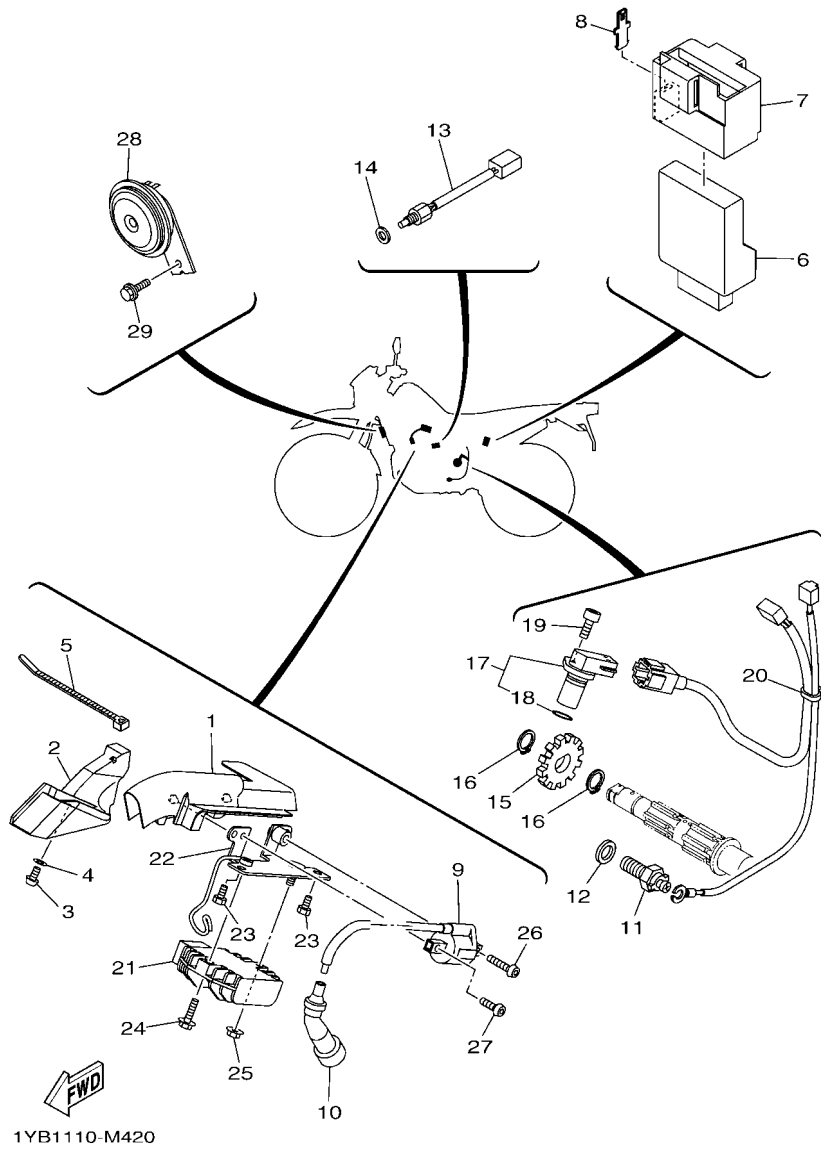

FIG. 42 ELECTRICAL 2

REF. NO.	PART NO.	DESCRIPTION	1YBR	1YBS	REMARKS
28	3C5-83371-00	HORN	1	1	
29	95827-06010	BOLT, FLANGE	1	1	

NUMERICAL INDEX

PART NO.	REF. NO.	PART NO.	REF. NO.	PART NO.	REF. NO.	PART NO.	REF. NO.	PART NO.	REF. NO.	PART NO.	REF. NO.
5XT-11102-10	1 - 1	5BP-13326-01	6 - 2	5XT-15411-02	11 - 1	4GY-18513-00	15 - 4	5JV-22141-00	20 - 22	3C5-2317E-01	22 - 20
5XT-1111F-00	1 - 26	4D3-13329-00	6 - 4	5XT-15415-00	11 - 28	5BP-18531-00	15 - 5	3C5-22151-00	20 - 5	3C5-23191-10	23 - 41
5H0-11133-11	1 - 2	22F-13411-01	6 - 7	5XT-15415-00	11 - 17	5XT-18540-00	15 - 1	5JG-22156-00	20 - 7	3C5-23192-00	23 - 42
4KB-11145-00	5 - 5	5D3-13440-02	6 - 8	5XT-15430-00	11 - 14	5XT-21107-00	17 - 41	10V-22178-00	17 - 20	5HP-2319U-00	22 - 16
5XT-11165-00	1 - 16	5XT-13447-00	6 - 9	5XT-15441-10	10 - 9	3C5-2110M-01	17 - 27	5XT-2217A-00	20 - 11	3C5-23340-10	23 - 44
5XT-11166-20	1 - 19	5XT-13542-11	7 - 29	4D3-15451-00	11 - 6	3C5-2110N-01	17 - 30	3C5-2217F-01	20 - 17	5RS-23346-00	23 - 45
5XT-11181-20	1 - 6	5XT-13581-10	7 - 17	4D3-15461-00	11 - 18	1YB-21110-00	17 - 1	10V-22184-00	17 - 21	3C5-23348-10	22 - 21
5XT-11186-00	1 - 24	5XT-13585-00	7 - 1	5XT-15512-00	12 - 1	3C5-21140-10	17 - 3	5XT-22184-00	20 - 3	5XT-23363-00	23 - 12
5XT-11190-20	1 - 15	1YB-13750-01	8 - 1	5XT-15515-00	12 - 5	3C5-21140-20	17 - 3	5BT-22199-00	20 - 8		23 - 32
4D3-11196-00	1 - 17	5XT-13750-12	8 - 1	5XT-15517-00	12 - 3	3C5-21165-00	17 - 33	3C5-22210-20	21 - 1	1J7-23415-00	22 - 7
1S4-11311-01-A0	2 - 1	5XT-13907-11	24 - 2	1VJ-15521-00	12 - 2	5XT-2117N-00	42 - 1	4AA-22259-80	21 - 2	3YF-23418-00	22 - 12
4D3-11351-00	2 - 2	5XT-13930-10	8 - 2	36Y-15521-01	12 - 4	5XT-2117R-00	42 - 2	34X-22311-00	20 - 25	3C5-23426-00	22 - 13
4D3-11400-00	3 - 1	1S4-14123-00	8 - 6	5BP-15590-00	12 - 8	1TP-2118K-A1	24 - 39	3C5-23102-20	23 - 1	3C5-23435-00	22 - 14
4D3-11412-00	3 - 2	1S4-14147-00	8 - 7	5XT-16111-00	13 - 1	5XT-21268-00	17 - 38	3C5-23103-20	23 - 21	1E6-23441-10-P2	22 - 18
4D3-11422-00	3 - 3	5CA-14147-00	8 - 3	5XT-16150-00	13 - 6	3C5-21275-00	17 - 34	3C5-23110-00	23 - 3	3C5-24110-20-P0	24 - 1
5XT-11454-00	3 - 20	5XT-14401-20	7 - 6	30X-16154-00	13 - 7	4R8-21308-01	17 - 25		23 - 23	3C5-24110-40-P0	24 - 1
5XT-11478-00	3 - 22	5XT-14412-00	7 - 13	1KT-16321-00	13 - 9	3C5-21315-20	17 - 12	5JX-23111-00	23 - 19	3C5-2411B-00	18 - 17
5XT-11496-00	3 - 24	5XT-14421-01	7 - 7	5DH-16321-00	13 - 10	3C5-21316-20	17 - 14		23 - 39	3C5-24125-00	24 - 22
1S4-11531-10	3 - 23	5XT-1443E-00	7 - 21	3XJ-16324-01	13 - 11	5XT-21359-10	42 - 22	240-23114-00	23 - 20	3C5-24126-00	24 - 23
5XT-11533-00	3 - 25	5XT-14451-00	7 - 19	4GY-16351-00	13 - 12	3C5-2137C-P0	24 - 21		23 - 40	3C5-2414H-00	24 - 24
1S4-11536-10	3 - 19	5XT-14452-00	7 - 11	5XT-16356-00	13 - 14	3C5-2137D-P0	24 - 31	3C5-23118-00	23 - 18		24 - 32
5BP-11549-00	3 - 15	5XT-14453-10	7 - 16	4GY-16357-00	13 - 30	5XT-2139X-01	17 - 28		23 - 38	5EJ-2414H-00	7 - 24
4XV-11603-00	3 - 12	5XT-14457-00	7 - 14	1W1-16358-01	13 - 13		17 - 31	5JX-23125-00	23 - 6		19 - 15
1S4-11631-10-A0	3 - 11	5XT-14462-00	7 - 8	4GY-16371-01	13 - 8	5XT-2141A-00	41 - 22		23 - 26	3C5-2414J-00	24 - 25
4XV-11633-00	3 - 13	5XT-14472-00	7 - 10	5XT-16380-00	13 - 23	3C5-21511-10	18 - 1	3C5-23126-10	23 - 2		24 - 33
1S4-11651-00	3 - 6	5XT-14571-00	8 - 4	3XV-16383-00	13 - 19	3WF-2153E-60	38 - 19	3C5-23136-10	23 - 22	3C5-2414K-00	24 - 26
1S4-11681-00	3 - 4	5XT-14611-10	9 - 1	5NL-16384-00	13 - 20	3C5-21556-00	18 - 5	3C5-23141-00	23 - 16	3C5-2414N-00	24 - 27
5H0-12111-02	4 - 1	3GD-14613-00	9 - 27	51Y-17121-00	14 - 4	3C5-21611-50	18 - 9		23 - 36	3C5-2414P-00	24 - 37
11H-12113-00	4 - 4	3C5-14628-00	9 - 2	5XT-17131-00	14 - 2	3C5-2161A-00	18 - 23	5JX-23144-00	23 - 10	1YB-24161-30	24 - 29
11H-12114-00	4 - 5	5XT-1465R-00	9 - 7	5XT-17151-10	14 - 3	3C5-21634-00	18 - 29		23 - 30		24 - 35
4G0-12116-01	4 - 3	5XT-1465T-00	9 - 8	3C5-17211-00	14 - 17	4G0-21639-00	18 - 13	5JX-23145-00	23 - 8	3C5-2416F-00	24 - 38
4G0-12117-00	4 - 7	5XT-1465U-00	9 - 13	5XT-17221-00	14 - 8	51Y-21639-00	17 - 13		23 - 28	3C5-24170-00	24 - 40
4G0-12118-00	4 - 8	3C5-14711-10	9 - 14	5XT-17231-00	14 - 13	3C5-2163A-00	18 - 12	4FY-23149-00	23 - 17	5RB-24180-00	24 - 46
5H0-12119-00	4 - 6	3YF-14714-00	9 - 23	5XT-17241-00	14 - 12	5XT-21642-02	18 - 14		23 - 37	3C5-24181-10	24 - 7
5XT-12121-00	4 - 2	3C5-14728-00	9 - 16	5XT-17251-10	14 - 11	3C5-21652-00	18 - 24	5K5-23149-00	23 - 7	3C5-24182-10	24 - 9
5H0-12146-00	4 - 11	5XT-14738-00	9 - 21	5BP-17285-00	14 - 16	3C5-21668-00	20 - 30		23 - 27	3C5-24183-00	24 - 8
36X-12151-00	4 - 9	5XT-14748-00	9 - 22	3C5-17402-00	14 - 7	32C-21686-00	17 - 39	5XT-23151-00	23 - 13	3C5-24184-10	24 - 11
5H0-12156-00	4 - 10	1RH-14752-01	9 - 24	5XT-17411-00	14 - 1	5XT-2172S-00	19 - 19		23 - 33	3C5-24185-10	24 - 10
5XT-12159-00	4 - 13	5XT-1479K-00	9 - 9	5XT-17460-00	14 - 25	3C5-21731-00	19 - 8	4A1-23156-00	23 - 9	3C5-24186-00	24 - 14
5XT-12170-00	5 - 1	5XT-14803-20	7 - 28	3C5-17558-00	14 - 21	3C5-2173E-R0	19 - 2		23 - 29	3C5-24188-00	24 - 13
5XT-12176-00	5 - 4	5XT-14815-00	1 - 9	5XT-18101-03	16 - 1	3C5-2173F-R0	19 - 4	1N1-23158-00	23 - 14	5VN-24188-00	41 - 51
5XT-12210-00	5 - 12	5XT-14871-20	1 - 7	5XT-18110-10	16 - 9	5XT-2173S-00	19 - 20		23 - 34	31A-24188-01	19 - 21
5XT-12213-00	5 - 13	5XT-14881-20	7 - 31	5XT-18112-10	16 - 14	3C5-21741-00	19 - 9	3C5-23170-00	23 - 5	3C5-2419E-00	24 - 41
5BP-12231-00	5 - 10	5C1-14882-01	7 - 33	1W6-18113-00	16 - 10	22F-21746-01	17 - 37		23 - 25	1YB-24321-00	24 - 48
5XT-12241-01	5 - 11	3C5-15100-03	10 - 1	5XT-18115-10	16 - 12	5XT-2174A-00	19 - 17	5JX-23171-00	23 - 4	1YB-24322-00	24 - 49
5Y9-12491-00	18 - 32	5XT-15113-00	11 - 13	4TP-18140-00	16 - 4	5XT-2174T-00	19 - 18		23 - 24	1YB-24323-00	8 - 8
5XT-13161-01	6 - 15	5XT-15316-00	11 - 15	4GY-18511-00	15 - 2	3C5-22110-00	20 - 1	5XT-23173-00	23 - 11	3C5-24324-00	24 - 50
4D3-13300-00	6 - 1	3Y1-15361-00	11 - 25	4GY-18512-00	15 - 3	401-22128-01	20 - 4		23 - 31	1S4-24486-00	24 - 4

NUMERICAL INDEX

PART NO.	REF. NO.	PART NO.	REF. NO.	PART NO.	REF. NO.	PART NO.	REF. NO.	PART NO.	REF. NO.	PART NO.	REF. NO.
3D7-24491-00	24 - 3	3JD-25917-00	29 - 9	3C5-81890-00	35 - 1	1LJ-83332-00	36 - 13	5XT-W0042-50	33 - 7	90110-06161	34 - 4
5VK-24602-20	24 - 6	4TT-25919-00	27 - 9	4YR-81940-02	41 - 14	4BE-83340-00	36 - 15	3C5-W0045-00	27 - 8	90110-06169	34 - 3
5VK-24602-30	24 - 6	3SP-25919-51	29 - 10	4YR-81940-02	41 - 24	1LJ-83342-00	36 - 3	4JG-W0047-00	27 - 5	90110-08053	12 - 9
3C5-2470F-00	25 - 2	3SP-25924-51	29 - 14	5UM-81950-E0	41 - 26		36 - 17	51L-W0048-00	27 - 10	90111-05045	24 - 36
5RU-24768-00	17 - 36	3SP-25926-51	29 - 16	5JJ-81952-00	41 - 25	4MY-83350-01	19 - 16	4JG-W0057-00	27 - 4	90111-06008	11 - 29
3C5-24770-00	25 - 1	4TT-25937-00	27 - 7	5XT-81952-00	41 - 27	10V-83365-00	36 - 10	3C5-Y2171-Y0	19 - 1	90111-06038	38 - 20
1KH-25104-00	26 - 6	1UY-25937-51	29 - 8	5GT-81960-00	42 - 21	18G-83365-00	36 - 20	3C5-Y2172-Y0	19 - 3	90111-08019	9 - 30
34X-25111-02-35	26 - 1	3C5-26111-00	30 - 1	3XV-81980-00	41 - 13	3C5-83371-00	42 - 28	3C5-Y217W-BA	24 - 20	90116-08023	1 - 29
322-25118-00	26 - 11	4RR-26129-00	30 - 6	4WA-81980-00	41 - 12	1YB-83300-00	37 - 1	3C5-Y217X-BA	24 - 30	90116-08218	28 - 11
4JG-25304-00	28 - 6	4GY-26241-00	30 - 5	1S4-82100-10	41 - 1	4XV-83513-00	18 - 21	3C5-Y8450-W0	38 - 18	90119-05005	20 - 26
4JG-25311-02-35	28 - 1	4GY-26242-00	30 - 2	1YB-8210E-20	19 - 14	3C5-83519-00	37 - 4	90101-06043	5 - 15	90119-06094	20 - 9
5HH-25381-01	26 - 13	5BE-26243-00	30 - 3	5XT-82115-00	41 - 17	3C5-8354W-00	42 - 15	90101-10013	32 - 10	90119-06147	18 - 4
2K6-25381-10	28 - 19	3Y1-26249-00	30 - 4	5XT-82116-00	41 - 2	5XT-83591-00	42 - 13	90101-10016	5 - 7		18 - 7
4JG-25383-00	28 - 16	3LN-26281-01	30 - 8	5XT-82131-00	41 - 3	1S4-83755-01	42 - 17	90101-10659	21 - 4	90119-06184	25 - 9
5XT-25383-00	28 - 15	3LN-26282-01	30 - 9	1AE-82151-00	41 - 15	23X-83912-02	40 - 4	90101-12015	20 - 19	90123-08002	40 - 9
5XT-25388-00	28 - 17	3Y1-26290-00	30 - 12	5JJ-82151-10	41 - 11	55Y-83922-02	40 - 12	90105-06057	7 - 22	90146-06014	19 - 10
5XT-25389-00	28 - 18	3Y1-26290-10	30 - 13	5JJ-82151-30	41 - 10	3TB-83936-00	41 - 38		19 - 22	90149-06093	6 - 5
3Y1-25394-00	28 - 14	3C5-26302-10	30 - 7	5XT-82171-00	41 - 4	437-83936-01	40 - 23	90105-06078	1 - 27	90149-06298	17 - 29
4JG-25412-00	28 - 12	3C5-26335-00	30 - 17		42 - 8	3C5-83973-00	40 - 21	90105-06125	35 - 8		17 - 32
3C5-25448-10	28 - 10	1E6-26342-00	30 - 18	3C5-82309-00	42 - 20	3C5-83975-10	40 - 19	90105-06126	1 - 18		19 - 6
5XT-25802-50	29 - 6	1E6-26372-00	40 - 11	1S4-82310-00	42 - 9	3C5-83980-00	40 - 18	90105-06170	18 - 30		24 - 19
3JD-25803-50	29 - 7	1T5-26372-00	40 - 1	3NS-82370-00	42 - 10	3C5-84127-00	38 - 10	90105-08073	9 - 32		42 - 3
3C5-25806-00	29 - 13	3C5-27211-10	33 - 1	3C5-82501-10	41 - 5	3C5-84144-00	38 - 14	90105-08102	17 - 17	90149-06302	33 - 30
3C5-2580T-00	27 - 3	5UN-27217-00	33 - 13	4BH-82511-09	41 - 6	2F9-84314-00	38 - 2	90105-08117	1 - 11	90151-06008	14 - 20
3C5-2580W-10	29 - 5	4SS-27218-00	33 - 8	5C1-82530-00	41 - 8	3C5-84315-00	38 - 8	90105-10214	17 - 9	90151-06018	17 - 26
1UY-25824-51	29 - 11	2YK-27222-00	33 - 9	4KM-82540-00	42 - 11	3C5-84320-00	38 - 1	90105-10219	17 - 8	90153-06002	1 - 4
1UY-25825-51	29 - 12	3KW-27234-00	33 - 14	5XT-82566-00	41 - 28	2F9-84331-00	38 - 5	90105-10220	17 - 6	90154-06020	9 - 12
5XT-25828-00	27 - 11	55V-27242-00	33 - 2	5VU-82576-01	41 - 19	341-84332-60	38 - 6	90105-10281	17 - 15	90154-06028	40 - 15
3C5-2582T-00	27 - 1	5XT-27261-00	33 - 25	2D1-82589-00	41 - 49	4B4-84334-00	38 - 7	90105-10300	17 - 5	90159-06010	13 - 18
5XT-2582W-00	29 - 1	3C5-27311-10	32 - 6	1YB-82590-00	41 - 9	3C5-84366-00	38 - 9	90105-10403	17 - 7	90164-05014	37 - 2
3C5-25839-10	20 - 31	5XT-27315-01	32 - 9	1UA-82591-00	24 - 12	2F9-84375-00	38 - 3	90105-10430	3 - 16	90170-06020	40 - 16
5XT-2583T-00	31 - 1	3LD-27411-10	32 - 1		41 - 34	2F9-84397-01	38 - 4	90105-10638	27 - 12	90170-06022	16 - 13
5XT-2583V-10	33 - 6	3LD-27421-10	32 - 2		41 - 36	1M1-84521-60	39 - 2	90105-10788	17 - 4	90170-06128	4 - 14
3GM-25852-22	31 - 4	3XP-27431-02	32 - 13		41 - 37	1M1-84523-60	39 - 3	90105-12425	20 - 29	90170-08258	28 - 13
5UN-25852-50	33 - 10	3C5-27432-00	32 - 18		41 - 40	1M1-84524-60	39 - 5	90105-12598	21 - 8	90170-12370	3 - 29
55U-25854-00	31 - 3	5XT-27434-00	16 - 15		41 - 44	3C5-84527-10	18 - 22	90109-06189	16 - 6	90170-16326	13 - 22
5UN-25854-00	33 - 12	3XP-27441-02	32 - 19		41 - 45	3C5-84551-00	18 - 28	90109-06255	40 - 13	90170-16425	13 - 5
5UN-2585B-00	33 - 11	3C5-27442-00	32 - 24		41 - 52	3C5-84559-00	38 - 16	90109-06265	24 - 16	90179-08030	40 - 10
56A-25867-00	31 - 6	4GY-27491-00	29 - 3		42 - 5	1W9-84710-61	39 - 1	90109-065G4	27 - 2	90179-08674	17 - 18
3C5-25872-00	31 - 9	3C5-28100-00	17 - 40	5XT-82911-00	40 - 2	256-84714-61	36 - 2	90109-06798	40 - 5	90179-10658	17 - 10
3C5-25873-00	33 - 18	4D9-28415-00	18 - 27	33G-82913-01	40 - 3		36 - 6	90109-08082	29 - 2		17 - 16
3C5-25875-00	22 - 2	1S4-81168-00	42 - 18	3C5-82917-00	40 - 7		39 - 4	90109-08105	13 - 24	90179-18552	14 - 27
3C5-25876-00	22 - 3	5XT-81410-10	34 - 1	3C5-83310-10	36 - 1	3C5-84717-00	39 - 8	90109-08195	41 - 7	90179-22007	22 - 15
3LC-25885-00	33 - 22	5XT-81450-10	34 - 2	256-83311-70	36 - 12	2EK-85111-00	38 - 22	90109-085F5	32 - 14	90179-25003	22 - 10
3C5-25886-00	30 - 14	50M-81801-M0	35 - 2		36 - 16	3Y6-85130-02	39 - 6		32 - 20	90179-25615	22 - 9
3C5-25887-00	33 - 23	5HP-81828-00	35 - 4	3C5-83320-10	36 - 5	5XT-85546-10	42 - 7	90109-085G6	9 - 15	90183-06023	7 - 20
5JW-25914-10	27 - 6	5HP-8182M-00	35 - 3	3C5-83330-10	36 - 11	1YB-8591A-00	42 - 6	90110-05032	11 - 12	90185-10012	32 - 11
3SP-25914-51	29 - 15	5XT-8183G-00	35 - 6	1LJ-83332-00	36 - 7	5XT-W0041-00	31 - 2	90110-05227	41 - 29	90201-047A2	41 - 20

NUMERICAL INDEX

PART NO.	REF. NO.	PART NO.	REF. NO.	PART NO.	REF. NO.	PART NO.	REF. NO.	PART NO.	REF. NO.	PART NO.	REF. NO.
90201-05015	9 - 5	90215-16289	13 - 21	90430-10005	33 - 21	90480-10334	7 - 36	92907-06600	9 - 26	93608-43228	16 - 7
	9 - 11	90215-16293	13 - 4	90430-10148	42 - 12		19 - 12		24 - 45	94112-18028	28 - 7
90201-05016	9 - 6	90215-23265	14 - 26	90430-10148	6 - 17	90480-13398	18 - 8		31 - 8	94127-21008	26 - 7
90201-05017	9 - 10	90240-07105	3 - 7	90430-12213	10 - 14	90480-14011	22 - 23	92907-10600	32 - 16	94212-18230	28 - 8
90201-06018	1 - 14	90240-08005	33 - 15	90445-05005	7 - 25	90480-14555	37 - 3		32 - 22	94227-21123	26 - 8
90201-06055	18 - 16	90240-10101	32 - 4	90445-22327	32 - 8	90480-15342	24 - 42	93102-12224	13 - 28	94330-21084	26 - 9
90201-06058	19 - 7	90280-05048	3 - 18	90450-46001	7 - 23	90501-07629	3 - 8	93102-14209	16 - 8	94340-18086	28 - 9
	42 - 4	90282-05013	3 - 30	90450-55003	7 - 4	90501-10312	40 - 17	93102-25226	14 - 24	94416-21536	26 - 5
90201-06063	19 - 23	90282-05077	13 - 2	90462-08225	10 - 8	90501-22721	3 - 26	93106-20021	26 - 4	94421-18468	28 - 5
90201-06074	24 - 18	90338-26004	17 - 2	90462-10043	10 - 11	90501-23598	13 - 17	93106-22032	28 - 4	94581-36128	28 - 22
90201-08043	17 - 19	90340-12059	10 - 13	90464-05188	18 - 31	90504-18005	32 - 15	93109-17071	20 - 13	94582-19104	5 - 9
90201-08083	33 - 16	90340-14151	11 - 4		41 - 32		32 - 21		20 - 16	94701-00345	1 - 28
90201-08326	9 - 29	90340-20002	11 - 26	90464-08189	41 - 31	90506-23008	33 - 29	93210-07135	6 - 12	95022-06010	10 - 12
90201-083P5	32 - 17	90340-32069	11 - 2	90464-10190	41 - 30	90506-35473	32 - 7	93210-09165	4 - 12	95022-06012	17 - 42
	32 - 23	90383-17001	20 - 15		41 - 43	90508-14352	33 - 3	93210-11453	5 - 3		18 - 10
90201-08609	1 - 12	90386-18099	20 - 2	90464-13073	41 - 35	90508-203B3	13 - 26	93210-13657	2 - 4		41 - 23
90201-08753	17 - 23	90387-05038	38 - 24	90464-13077	41 - 39	90508-20583	32 - 3	93210-14369	11 - 5	95022-06035	17 - 43
90201-08784	16 - 17	90387-05383	38 - 13		41 - 46	90508-26020	16 - 5	93210-19123	11 - 27	95022-06040	22 - 24
90201-087A9	9 - 31	90387-0602Y	18 - 18	90464-15014	24 - 47	90508-32139	16 - 2	93210-25711	35 - 5	95022-08045	17 - 24
90201-10035	17 - 11	90387-06048	19 - 11	90464-15192	1 - 21	90560-15290	26 - 3	93210-32172	11 - 3	95024-06016	11 - 16
	21 - 6	90387-06066	19 - 25	90464-16001	41 - 47	90560-15313	28 - 2	93210-39700	7 - 2	95024-06020	1 - 23
90201-10118	33 - 20	90387-06107	18 - 11	90464-16006	41 - 33	91311-08025	23 - 15	93210-54001	1 - 25	95024-06025	11 - 20
90201-10135	33 - 26	90387-06117	18 - 3	90464-16012	30 - 16		23 - 35	93210-54175	6 - 10	95024-06030	11 - 9
90201-102R1	3 - 17	90387-06161	22 - 22	90464-20191	7 - 38	91312-04025	41 - 21	93210-74M68	11 - 30	95024-06035	11 - 21
90201-10591	5 - 8	90387-061M0	38 - 21		41 - 41	91312-05014	20 - 6	93211-05471	1 - 22	95024-06040	11 - 8
90201-12045	20 - 24	90387-063G3	24 - 43	90465-10098	7 - 5	91312-06014	42 - 19	93306-00320	14 - 6	95024-06045	10 - 3
	21 - 10	90387-06681	18 - 2		38 - 15	91312-06020	7 - 3	93306-20204	5 - 2		11 - 10
90201-12699	20 - 21		18 - 6		41 - 42	91314-06016	1 - 8	93306-20205	26 - 2	95024-06050	11 - 22
	20 - 28	90387-06737	20 - 10		41 - 48	91314-06020	6 - 11	93306-20212	28 - 3	95024-06055	10 - 6
90201-13013	21 - 5	90387-06M21	18 - 25		41 - 50		6 - 14	93306-20332	14 - 22		11 - 23
90201-15014	28 - 20	90387-08024	17 - 22	90465-16011	11 - 11	91314-06025	5 - 14	93306-20427	14 - 5	95024-06060	10 - 4
90201-15797	26 - 12	90387-10003	32 - 12	90467-08092	7 - 30	91314-06065	2 - 3	93306-20532	14 - 23	95024-06070	10 - 5
90201-177G4	14 - 18	90387-123V9	20 - 18		7 - 35	91314-06070	6 - 13	93306-30214	3 - 21	95024-08040	22 - 17
90201-25291	12 - 6	90387-126X9	20 - 14	90467-090A2	8 - 9	91314-08045	1 - 13	93306-37814	3 - 10	95027-06008	41 - 16
90201-256K5	22 - 8	90387-127W0	21 - 3		24 - 51	91317-05020	40 - 8	93310-225N0	12 - 7		41 - 18
90202-05187	9 - 19	90387-15600	26 - 10	90467-11106	7 - 22	91401-16012	33 - 17	93310-63239	3 - 5	95027-06010	22 - 4
90202-05188	9 - 20	90401-08007	6 - 18		24 - 52	91401-20012	33 - 5	93315-11206	13 - 29	95027-06025	30 - 15
90202-10003	24 - 17	90401-10003	6 - 16	90467-12053	1 - 20	91401-25015	32 - 5	93315-31750	20 - 12	95302-06600	13 - 16
90202-10165	24 - 15	90401-10172	31 - 10		7 - 27	91701-06022	33 - 4	93332-00079	22 - 1	95302-12700	36 - 9
90202-26142	22 - 11		33 - 19	90467-16063	7 - 32	92012-05016	24 - 5		22 - 6		36 - 19
90206-06090	9 - 4	90430-06014	1 - 5	90467-17089	7 - 34	92012-06010	38 - 17	93410-17037	14 - 19	95317-06700	16 - 11
	9 - 18		10 - 7	90467-18196	7 - 18	92012-06016	42 - 27	93410-22039	14 - 15	95602-05100	38 - 23
90206-12074	16 - 16		11 - 24	90468-12069	3 - 14	92012-06025	42 - 26	93410-26067	14 - 10	95602-05200	24 - 53
90206-14001	33 - 27	90430-06156	6 - 6	90468-16191	33 - 28	92012-08020	32 - 25	93440-10085	1 - 3	95602-06100	40 - 6
90209-18208	14 - 14	90430-08119	6 - 19	90480-01141	19 - 13	92014-06016	29 - 4	93511-32017	13 - 31		40 - 14
90209-23241	14 - 9		13 - 25	90480-01558	19 - 5	92902-05600	38 - 12	93602-13177	3 - 9	95602-06200	42 - 25
90214-16063	13 - 3	90430-08204	42 - 14	90480-01559	24 - 28	92902-06200	13 - 15	93604-10011	5 - 6	95602-12200	21 - 9
90215-12272	3 - 28	90430-10005	31 - 11		24 - 34	92902-06600	18 - 20	93605-10090	3 - 27	95602-14100	26 - 14

NUMERICAL INDEX

PART NO.	REF. NO.	PART NO.	REF. NO.	PART NO.	REF. NO.	PART NO.	REF. NO.	PART NO.	REF. NO.	PART NO.	REF. NO.
95602-14200	28 - 21	99530-10114	11 - 7								
95604-12200	20 - 23		11 - 19								
95612-12100	20 - 27	99530-14016	1 - 10								
95614-10100	21 - 7		10 - 15								
95617-12100	20 - 20										
95702-05500	39 - 7										
95704-08500	9 - 28										
95802-06008	33 - 24										
95802-06010	7 - 37										
95802-06014	19 - 24										
95802-06016	18 - 15										
95802-06020	42 - 24										
95802-08016	17 - 35										
95812-06016	10 - 10										
95822-08035	22 - 19										
95827-06010	42 - 29										
95827-06012	22 - 5										
97002-05020	38 - 11										
97002-06030	18 - 19										
97007-06025	24 - 44										
	31 - 7										
97012-06010	42 - 23										
97022-06030	18 - 26										
97027-06020	16 - 18										
97707-40520	36 - 4										
	36 - 8										
	36 - 14										
	36 - 18										
97707-50025	7 - 9										
97707-50520	7 - 12										
98502-05010	8 - 5										
98506-04016	23 - 43										
98507-05008	35 - 7										
98507-05010	8 - 5										
98507-05018	40 - 20										
98507-05020	30 - 10										
98507-05025	30 - 11										
98507-05030	40 - 22										
98507-06010	9 - 25										
98706-04012	31 - 5										
98907-06012	7 - 15										
98980-06012	9 - 3										
	9 - 17										
99001-12600	16 - 3										
99009-11400	6 - 3										
99009-17400	42 - 16										
99009-20500	13 - 27										
99530-10114	10 - 2										