



**PARTS
CATALOGUE
CATALOGO
DE REPUESTOS**

AG200FE (BP22) IVORY COAST
AG200F (BP23) IVORY COAST

AG200F/AG200FE
CATALOGO DE REPUESTOS
©2016 por Yamaha Motor Co., Ltd.
1ª edición, septiembre 2016
Todos los derechos reservados.
Toda reproducción o uso no autorizado
sin el consentimiento escrito de
Yamaha Motor Co., Ltd.
quedan expresamente prohibidos
Impreso en Japón.

AG200F/AG200FE
PARTS CATALOGUE
©2016 by Yamaha Motor Co., Ltd.
1st edition, September 2016
All rights reserved.
Any reprinting or unauthorized use
without the written permission of
Yamaha Motor Co., Ltd.
is expressly prohibited.
Printed in Japan.

PROLOGO

Este catálogo de repuestos corresponde a las piezas para el o los modelos que figuran en la página de portada. Al formular el pedido de repuestos, se ruega citar este catálogo y especificar correctamente el número y el nombre de las piezas.

1. Las modificaciones y agregados que se hayan realizado después de la edición de este Catálogo de Repuestos, serán anunciados en las Informaciones de Recambios. Es recomendable que se hagan las correcciones necesarias en el Catálogo de Repuestos de acuerdo con las Informaciones de Recambios.
2. Abreviaciones
En este. Catálogo de Repuestos se emplean las siguientes abreviaciones.
“UR” Usar el número de partes especificado
“UN” Usar la cantidad necesaria
“AP” Piezas sustitutivas
“LM” Fabricación local (Hay que pedir los repuestos en las cercanías)
“F#” N° de bastidor (N° aplicable a la máquina)
“O/S” Sobredimensionado
3. La cantidad de componentes para el montaje
 - Los componentes, suministrados como conjunto, se describen con un punto (.) que precede al nombre del parte como se indica a continuación.
 - La numeración que aparece a la derecha de cada descripción indica la cantidad de partes por cada unidad de conjunto.

CODIGO N°	DESCRIPCION	CANT.	OBSERVACIONES
2F5-83310-60	ENSAMBLAJE DE LA LUZ	2	
115-83311-60	.BOMBILLA (6V-18W)	1	

4. Los colores de los componentes se indican como sigue en la columna de “OBSERVACIONES”.

CODIGO N°	DESCRIPCION	CANT.	OBSERVACIONES
2N4-24110-00-X5	COMP. DEL TANQUE	2	MXR
3J1-24240-10	.GRAFICO, DEL TANQUE	1	PARA MXR

5. Debe tenerse en cuenta que las ilustraciones sirven como guía para la búsqueda de los números de partes y no deben usarse para el montaje. Durante el montaje, se recomienda usar el manual de taller correspondiente.

6. EL asterisco (*) antes del número de referencia indica los elementos modificados después de la primera edición.

FOREWORD

This Parts Catalogue is related to the parts for the model(s) on the cover page. When you are ordering replacement parts, please refer to this Parts Catalogue and quote both part numbers and part names correctly.

1. Modifications or additions which have been made after the issue of the Parts Catalogue will be announced in the Parts News.
It is advisable that you make the necessary corrections to the Parts Catalogue according to the Parts News.

2. Abbreviations

The following abbreviations are used in this Parts Catalogue.

“UR” Use specified parts number.

“UN” Use as many as needed.

“AP” Alternate Parts

“LM” Locally Made (Parts need to be ordered locally)

“F#” Frame No. (Applicable machine No.)

“O/S” Over Size

3. The number of components for assembly

- Parts, which are to be supplied in an assembly, are listed with a dot (.) in front of the part name as shown below.
- The numeral appearing to the right of each component part indicates the quantity of parts for each assembly unit.

PART NO.	DESCRIPTION	Q'TY	REMARKS
2F5-83310-60	FRONT FLASHER LIGHT ASSY	2	
115-83311-60	.BULB (6V-18W)	1	

4. Applicable colours of graphics are represented in the “REMARKS” as shown below.

PART NO.	DESCRIPTION	Q'TY	REMARKS
2N4-24110-00-X5	FUEL TANK COMP.	2	MXR
3J1-24240-10	.GRAPHIC, FUEL TANK	1	FOR MXR

5. Note that the illustrations for reference in finding parts numbers are not to be used for assembling. When assembling, please use the applicable service manual.

6. The asterisk (*) before a reference number indicates modified items after the first edition.

PROLOGO

7. Números de serie

Nº de Serie del bastidor

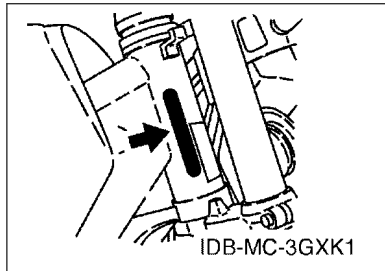

Nº de Serie del motor

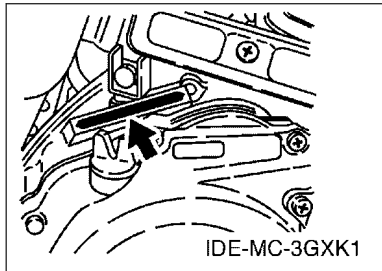

8. Códigos de color aplicables (El símbolo (*)) muestra el color de modelo.)

Abreviatura	Nombre de color	Código de color
LGB	LOW GLOSS BLACK	0098
SBE(*)	SPACE BLUE	00J5
SL	SILVER	0035
YB	YAMAHA BLACK	0033
YNS3(*)	YELLOWISH GRAY SOLID 3	0402
ZK	*UNI-CHROME (BLACK CHROMATE)	0090

9. Nº de serie inicial aplicable

Nº de Serie del bastidor

Nº de serie	Nombre de la columna de cantidades	Código de Modelo

Nº de Serie del motor

Nº de serie	Nombre de la columna de cantidades	Código de Modelo

FOREWORD

7. Applicable Serial No.

Frame Serial No.

Engine Serial No.

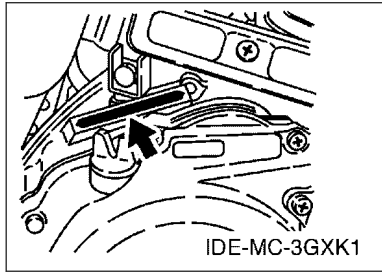
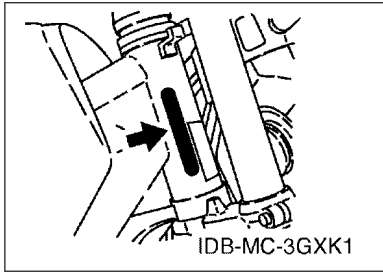

8. Applicable Colour Code (The (*) mark shows Model colour.)

Abbreviation	Colour Name	Colour Code
LGB	LOW GLOSS BLACK	0098
SBE(*)	SPACE BLUE	00J5
SL	SILVER	0035
YB	YAMAHA BLACK	0033
YNS3(*)	YELLOWISH GRAY SOLID 3	0402
ZK	*UNI-CHROME (BLACK CHROMATE)	0090

9. Applicable Starting Serial No.

Frame Serial No.

Serial No.	Name Of Q'ty Column	Model Code

Engine Serial No.

Serial No.	Name Of Q'ty Column	Model Code

CONTENIDO

MOTOR

CULATA DE CILINDRO.....	1
CILINDRO.....	3
CIGUENAL & PISTON.....	4
VALVULA.....	6
ARBOL DE LEVAS & CADENA.....	7
BOMBA DE ACEITE.....	8
ADMISION.....	9
CARBURADOR.....	10
DESCARGA.....	11
CARTER.....	12
CUBIERTA DE CARTER 1.....	13
ARRANQUE.....	14
ARRANQUE 2.....	16
EMBRAGUE.....	18
TRANSMISION.....	20
LEVA DE CAMBIO & HORQUILLA.....	21
EJE DE CAMBIO & PEDAL.....	22

SHASIS

CUADRO.....	23
CUADRO 2.....	24
GUARDABARRO.....	25
CUBIERTA LATERAL.....	26
BRAZO TRASERO.....	27
SUSPENSION TRASERO.....	29
DIRECCION.....	30
HORQUILLA DELANTERA.....	31
DEPOSITO DE COMBUSTIBLE.....	33
ASIENTO.....	34
RUEDA DELANTERA.....	35
RUEDA TRASERA.....	37
MANILLAR & CABLE.....	39
SOPORTE & APOYAPIE.....	41
GENERADOR.....	42
MOTOR DE ARRANQUE.....	43
LUZ DE DESTELLADOR.....	44
MEDIDOR.....	46
FARO DELANTERO.....	47
LUZ DE COLA.....	48

INTERRUPTOR DE MANILLAR&PALANC.....	49
EQUIPO ELECTRICO 1.....	50

INDICE

INDICE NUMERICO.....	52
----------------------	----

CONTENTS

ENGINE

CYLINDER HEAD.....	1
CYLINDER.....	3
CRANKSHAFT & PISTON.....	4
VALVE.....	6
CAMSHAFT & CHAIN.....	7
OIL PUMP.....	8
INTAKE.....	9
CARBURETOR.....	10
EXHAUST.....	11
CRANKCASE.....	12
CRANKCASE COVER 1.....	13
STARTER.....	14
STARTER 2.....	16
CLUTCH.....	18
TRANSMISSION.....	20
SHIFT CAM & FORK.....	21
SHIFT SHAFT.....	22

CHASSIS

FRAME.....	23
FRAME 2.....	24
FENDER.....	25
SIDE COVER.....	26
REAR ARM.....	27
REAR SUSPENSION.....	29
STEERING.....	30
FRONT FORK.....	31
FUEL TANK.....	33
SEAT.....	34
FRONT WHEEL.....	35
REAR WHEEL.....	37
STEERING HANDLE & CABLE.....	39
STAND & FOOTREST.....	41
GENERATOR.....	42
STARTING MOTOR.....	43
FLASHER LIGHT.....	44
METER.....	46
HEADLIGHT.....	47
TAILLIGHT.....	48

HANDLE SWITCH & LEVER.....	49
ELECTRICAL 1.....	50

INDEX

NUMERICAL INDEX.....	52
----------------------	----

FIG. 1 CULATA DE CILINDRO

CYLINDER HEAD

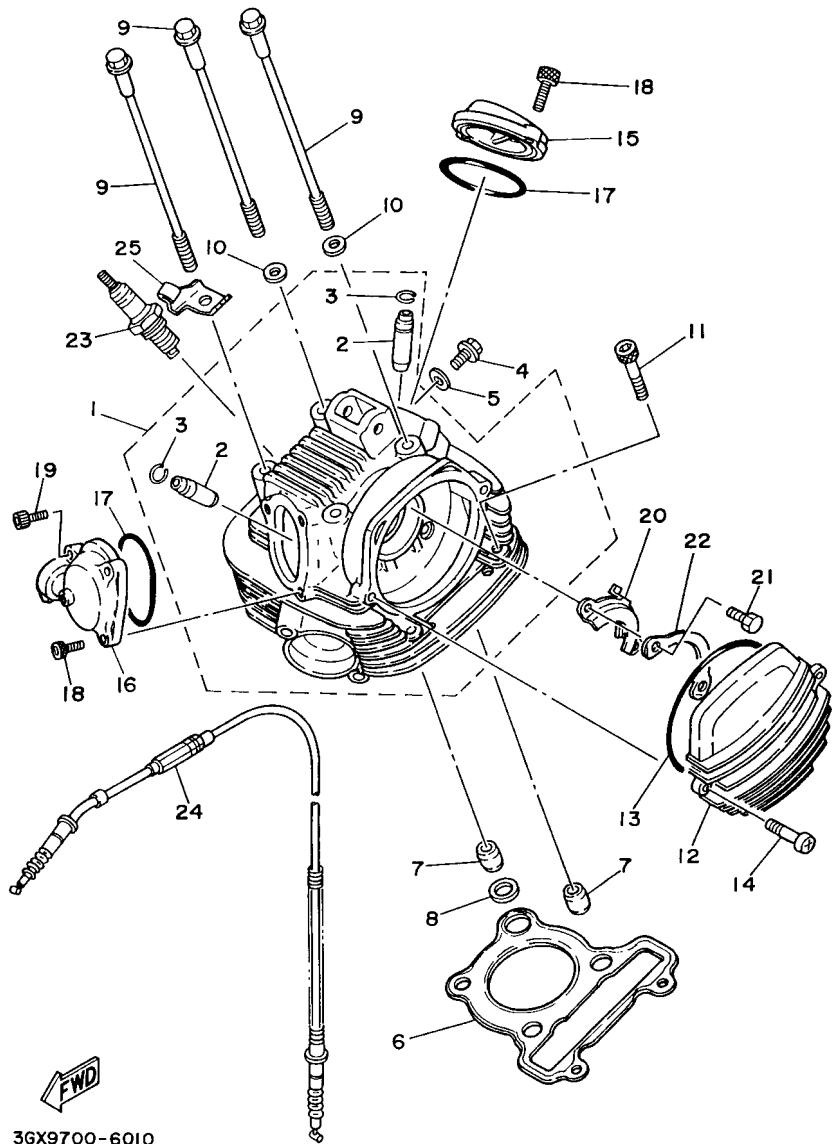

36X9700-6010

REF. N°	CODIGO N° PART NO.	DESCRIPCION DESCRIPTION	BP22	BP23	OBSERVACIONES REMARKS
1	36X-11102-04	CULATA DE CILINDRO COMPLETA CYLINDER HEAD ASSY	1	1	
2	5H0-11133-11	.GUIA DE VALVULA 1 .GUIDE, VALVE 1	2	2	
3	93440-10085	.PRESILLA REDONDA .CIRCLIP	2	2	
4	90153-06029	TORNILLO HEXAGONAL SCREW, HEXAGON	1	1	
5	90430-06014	JUNTA GASKET	1	1	
6	1NU-11181-00	JUNTA, DE CULATA 1 GASKET, CYLINDER HEAD 1	1	1	
7	99530-14016	PASADOR, DE ESPIGA PIN, DOWEL	3	3	
8	90430-14131	JUNTA GASKET	1	1	
9	90105-08117	TORNILLO BOLT, FLANGE	4	4	
10	90201-08609	ARANDELA PLANA WASHER, PLATE	4	4	
11	91317-08045	PERNO BOLT, HEX. SOCKET HEAD	2		
	91312-08045	TORNILLO BOLT		2	
12	4BD-11185-00	CUBIERTA CULATA CIL. LAT. 3 COVER, CYLINDER HEAD SIDE 3	1	1	
13	93211-05471	ANILLO O O-RING	1	1	
14	95022-06020	PERNO, DE BRIDA BOLT, FLANGE	2	2	
15	3GC-11186-00	CUBIERTA CULATA CIL. LAT. 2 COVER, CYLINDER HEAD SIDE 2	1	1	
16	3GC-11187-00	CUBIERTA CULATA CIL. LAT. 3 COVER, CYLINDER HEAD SIDE 3	1		
	36X-11187-01	CUBIERTA CULATA CIL. LAT. 3 COVER, CYLINDER HEAD SIDE 3		1	
17	93210-57634	ANILLO O O-RING	2	2	
18	91317-06018	PERNO BOLT, HEX. SOCKET HEAD	5		
	91317-06018	PERNO BOLT, HEX. SOCKET HEAD		4	
19	90110-06064	TORNILLO ALLEN BOLT, HEXAGON SOCKET HEAD		1	
20	5H0-1111F-00	PLACA PLATE	1	1	
21	97007-06012	PERNO BOLT	2		
	97002-06012	PERNO BOLT		2	
22	90215-06184	ARANDELA DE CIERRE WASHER, LOCK	1	1	
23	94701-00157	BUJIA (NGK D8EA) PLUG, SPARK (NGK D8EA)	1	1	UR UR

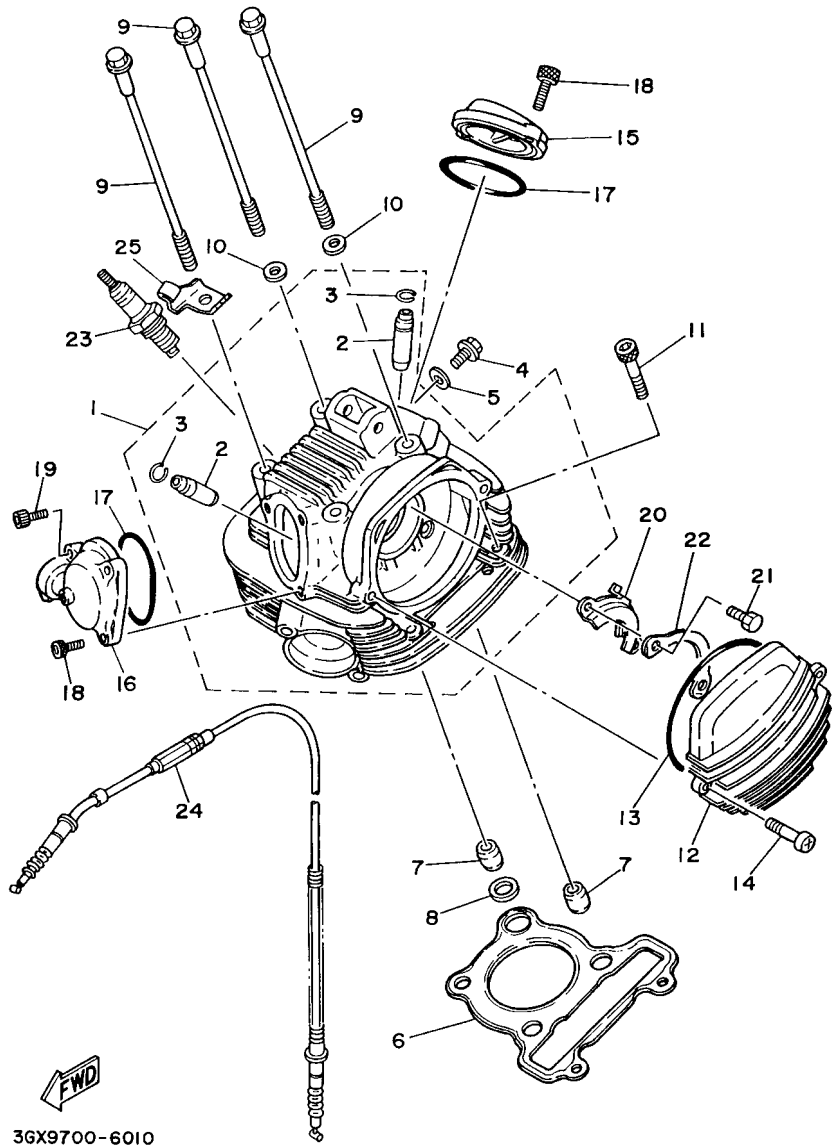

FIG. 1 CULATA DE CILINDRO

CYLINDER HEAD

REF. N°	CODIGO N° PART NO.	DESCRIPCION DESCRIPTION	BP22	BP23	OBSERVACIONES REMARKS
23	94701-00181	BUJIA (ND X24ES-U) PLUG, SPARK (ND X24ES-U)	1	1	UR UR
24	53C-12292-00	CABLE DE DESCOMPRESION CABLE, DECOMPRESSION		1	
25	36X-12283-00	SOPORTE DE DESCOMPRESION BRACKET, DECOMPRESSION		1	

FIG. 2 CILINDRO

CYLINDER

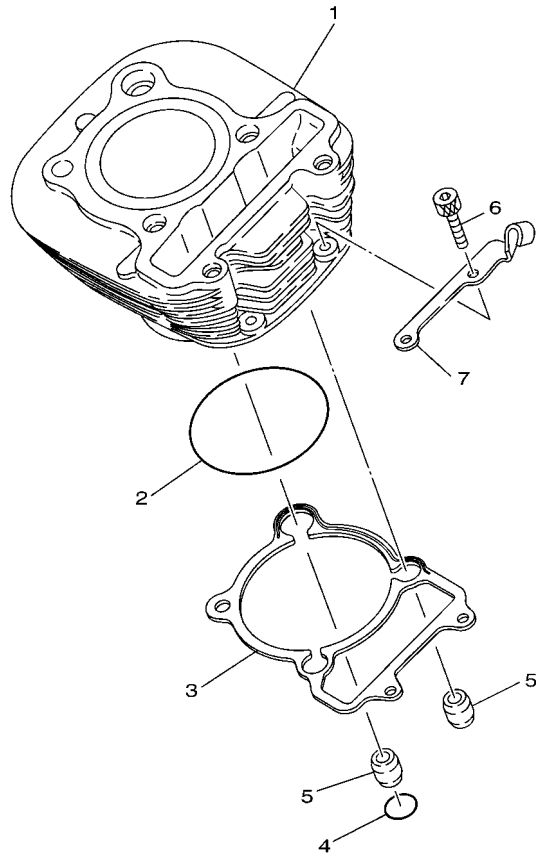

REF. N°	CODIGO N° PART NO.	DESCRIPCION DESCRIPTION	CYLINDER		OBSERVACIONES REMARKS
			BP22	BP23	
1	36X-11310-00	CILINDRO CYLINDER	1	1	
2	93210-72529	ANILLO O O-RING	1	1	
3	5VC-11351-10	JUNTA, DE CILINDRO GASKET, CYLINDER	1	1	
4	93210-13361	ANILLO O O-RING	1	1	
5	99530-14016	PASADOR, DE ESPIGA PIN, DOWEL	2	2	
6	91317-06030	PERNO BOLT, HEX. SOCKET HEAD	2		
	91312-06030	TORNILLO BOLT		2	
7	36X-15441-00	SOSTEN DE CABLE DE EMBRAGUE HOLDER, CLUTCH CABLE	1	1	

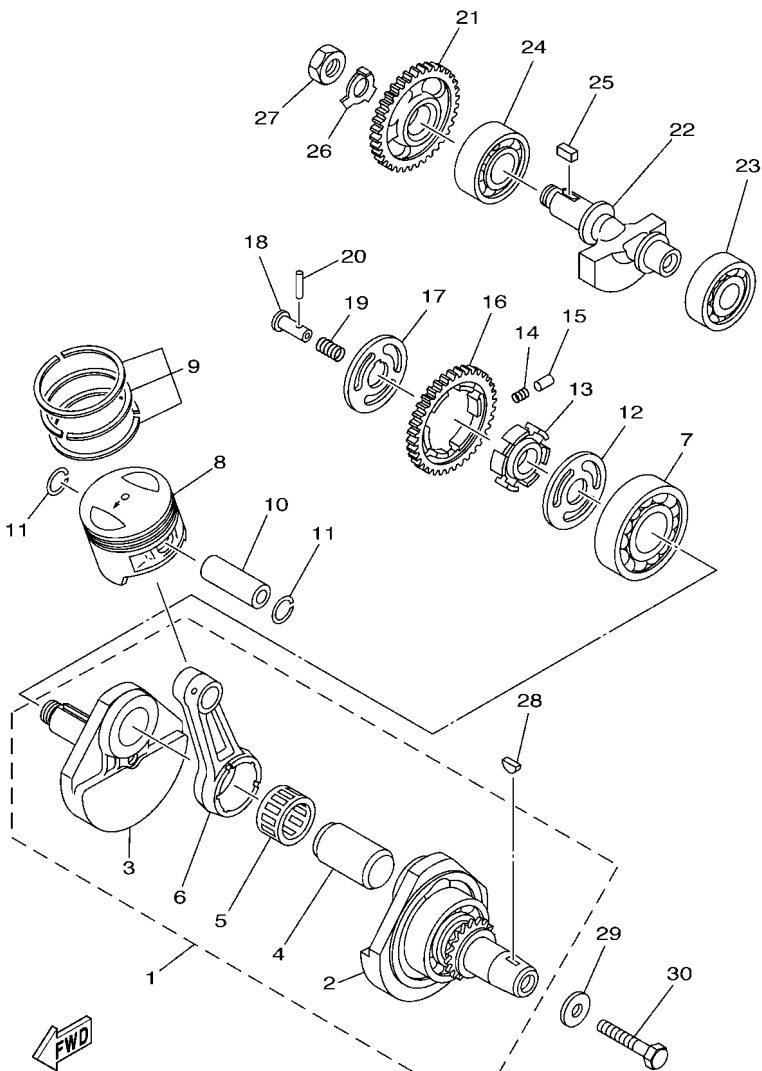

3GXG200-A030

FIG. 3 CIGUENAL & PISTON

CRANKSHAFT & PISTON

REF. N°	CODIGO N° PART NO.	DESCRIPCION DESCRIPTION	BP22	BP23	OBSERVACIONES REMARKS
1	5H0-11400-00	CIGUENAL COMPLETO CRANKSHAFT ASSY	1	1	
2	5H0-11401-09	.MANIVELA SEMI-ARMADA 1 .CRANK SUB ASSY 1	1	1	
3	5H0-11422-00	.MANIVELA 2 .CRANK 2	1	1	
4	5H0-11681-00	.PASADOR MANIVELA 1 .PIN, CRANK 1	1	1	
5	93310-530J3	.COJINETE DE RODILLOS .BEARING	1	1	
6	15A-11651-00	.BIELA .ROD, CONNECTING	1	1	
7	93306-30611	COJINETE BEARING	1	1	
8	36X-11631-00-A0	PISTON (NORMA) PISTON (STD)	1	1	
	36X-11636-00	PISTON (0.50MM O/S) PISTON (0.50MM O/S)	1	1	AP
	36X-11638-00	PISTON (1.00MM O/S) PISTON (1.00MM O/S)	1	1	AP
9	15A-11603-00	JUEGO DE ANILLOS (NORMA) PISTON RING SET (STD)	1	1	
	15A-11605-00	JUEGO DE ANILLOS (0.50MM O/S) PISTON RING SET (0.50MM O/S)	1	1	AP
	15A-11607-00	JUEGO DE ANILLOS (1.00MM O/S) PISTON RING SET (1.00MM O/S)	1	1	AP
10	15A-11633-00	PASADOR, PISTON PIN, PISTON	1	1	
11	93450-17044	SEGURO CIRCLIP	2	2	
12	90201-201E4	ARANDELA PLANA WASHER, PLATE	1	1	
13	5H0-11496-00	COPA TOPE BOSS, BUFFER	1	1	
14	90501-21133	RESORTE DE COMPRESION SPRING, COMPRESSION	6	6	
15	93605-10090	PASADOR DE CLAVIJA PIN, DOWEL	3	3	
16	5H0-11536-00	ENGRANAJE TRACCION (38T) GEAR, DRIVE (38T)	1	1	
17	90214-20023	ARANDELA DE POSICION WASHER, CLAW	1	1	
18	90240-07083	PASADOR CON HOYO PIN, CLEVIS	1	1	
19	90501-07629	RESORTE DE COMPRESION SPRING, COMPRESSION	1	1	
20	93602-13177	PASADOR DE CLAVIJA PIN, DOWEL	1	1	
21	5H0-11531-00	ENGRANAJE CONTRAPESO (38T) GEAR, BALANCE WEIGHT (38T)	1	1	
22	15A-11454-00	PESO 1 WEIGHT 1	1	1	
23	93306-30427	COJINETE BEARING	1	1	

FIG. 4 VALVULA

VALVE

REF. N°	CODIGO N° PART NO.	DESCRIPCION DESCRIPTION	BP22	BP23	OBSERVACIONES REMARKS
1	5H0-12111-02	VALVULA DE ADMISION VALVE, INTAKE	1	1	
2	5H0-12121-01	VALVULA DE ESCAPE VALVE, EXHAUST	1	1	
3	4G0-12116-01	ASIENTO RESORTE DE VALVULA SEAT, VALVE SPRING	2	2	
4	4G0-12113-01	RESORTE VALVULA INTERNA SPRING, VALVE INNER	2	2	AMARILLO YELLOW
5	4G0-12114-01	RESORTE VALVULA EXTERIOR SPRING, VALVE OUTER	2	2	AMARILLO YELLOW
6	5H0-12119-00	SELLO DE ACEITE VALVULA SEAL, VALVE STEM	2	2	
7	4G0-12117-00	RETEN RESORTE DE VALVULA RETAINER, VALVE SPRING	2	2	
8	4G0-12118-00	SEGURO DE VALVULA COTTER, VALVE	4	4	
9	36X-12151-00	BRAZO DE BALANCIN DE VALVULA ARM, VALVE ROCKER	2	2	
10	5H0-12156-00	EJE DE BALANCIN SHAFT, ROCKER 2	1	1	
11	5H0-12146-00	ARBOL DE BALANCIN SHAFT, ROCKER	1	1	
12	93210-09165	ANILLO O O-RING	1	1	
13	2NX-12159-00	TORNILLO DE AJUSTE DE VALVULA SCREW, VALVE ADJUSTING	2	2	
14	90170-06128	TUERCA NUT	2	2	

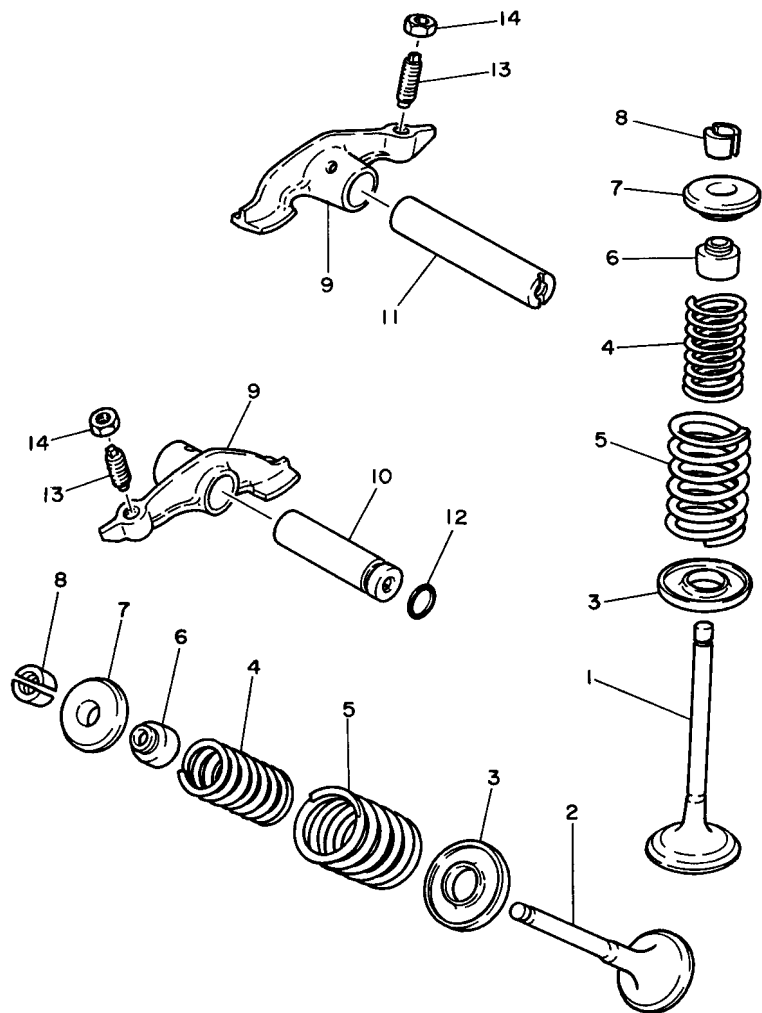

36X700-3040

FIG. 5 ARBOL DE LEVAS & CADENA

CAMSHAFT & CHAIN

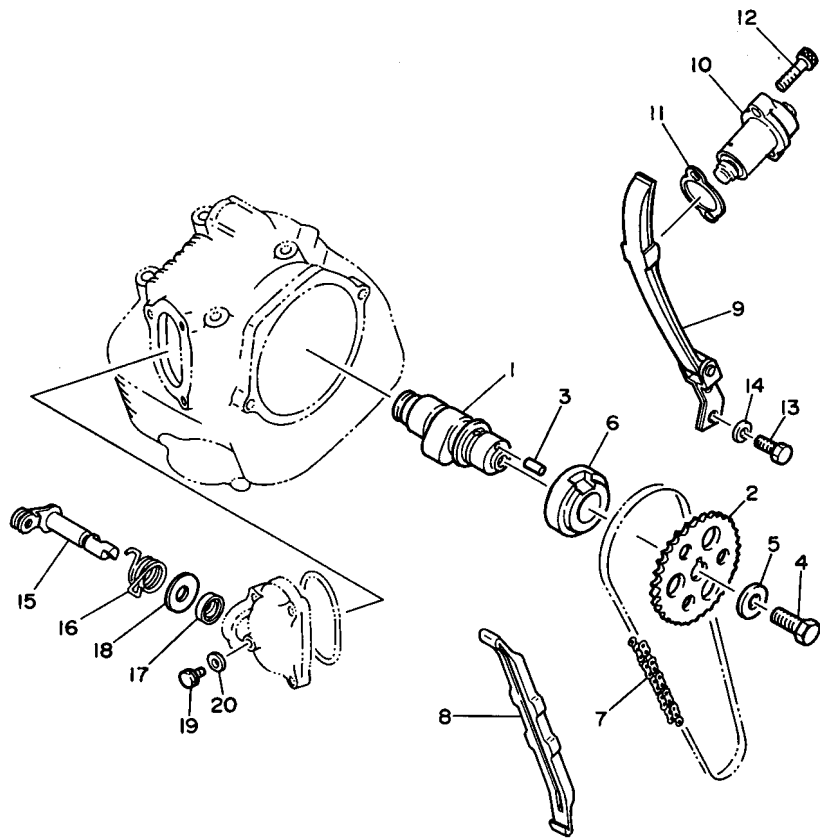

REF. N°	CODIGO N° PART NO.	DESCRIPCION DESCRIPTION	BP22	BP23	OBSERVACIONES REMARKS
1	36X-12171-00	ARBOL DE LEVAS 1 CAMSHAFT 1	1	1	
2	5H0-12176-00	CATALINA DE CADENA (40T) SPROCKET, CAM CHAIN (40T)	1	1	
3	93604-10011	PASADOR DE CLAVIJA PIN, DOWEL	1	1	
4	90101-10303	TORNILLO BOLT	1	1	
5	90201-10591	ARANDELA PLANA WASHER, PLATE	1	1	
6	90387-255F3	ESPACIADOR COLLAR	1	1	
7	94580-41104	CADENA (DID25SH 104L) CHAIN (DID25SH 104L)	1	1	
8	5H0-12231-00	TOPE DE GUIA 1 GUIDE, STOPPER 1	1	1	
9	5N0-12241-00	TOPE DE GUIA 2 GUIDE, STOPPER 2	1	1	
10	3GC-12210-10	ENSOR CADENA DE LEVA TENSIONER ASSY, CAM CHAIN	1	1	
11	4FM-12213-00	EMPAQUE DE CAJA TENSOR GASKET, TENSIONER CASE	1	1	
12	91312-06025	TORNILLO ALLEN BOLT, HEXAGON SOCKET HEAD	2	2	
13	97027-06016	PERNO BOLT, HEXAGON	2		
	97022-06016	PERNO BOLT, HEXAGON		2	
14	92907-06600	ARANDELA WASHER, PLATE	2		
	92902-06600	ARANDELA WASHER, PLATE		2	
15	36X-12288-02	LEVA DE DESCOMPRESION CAM, DECOMPRESSION		1	
16	90508-16428	RESORTE DE TORSION SPRING, TORSION		1	
17	93102-12321	SELLO ACEITE OIL SEAL		1	
18	90201-12588	ARANDELA PLANA WASHER, PLATE		1	
19	90109-06418	PERNO BOLT		1	
20	90430-06014	JUNTA GASKET		1	



3GX700-8050

FIG. 6 BOMBA DE ACEITE

OIL PUMP

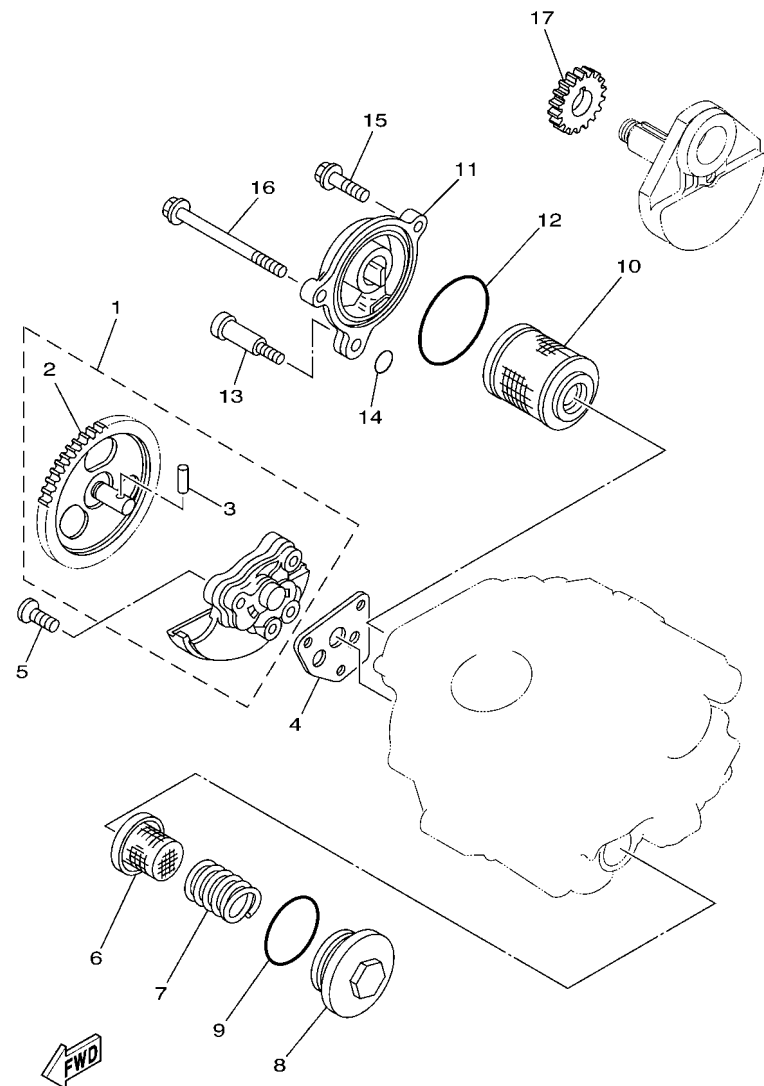

3GXG200-A060

REF. N°	CODIGO N° PART NO.	DESCRIPCION DESCRIPTION	BP22	BP23	OBSERVACIONES REMARKS
1	5H0-13300-02	BOMBA DE ACEITE COMPLETA OIL PUMP ASSY	1	1	
2	5H0-13326-01	.ENGRANAJE IMPULSOR (45T) .GEAR, PUMP DRIVEN 2 (45T)	1	1	
3	93603-12030	.PASADOR DE CLAVIJA .PIN, DOWEL	1	1	
4	4BE-13329-01	EMPAQUE TAPA DE BOMBA GASKET, PUMP COVER	1	1	
5	98707-06030	TORNILLO DE CABEZA PLANA SCREW, FLAT HEAD	3	3	
6	51Y-13411-00	FILTRO DE ACEITE STRAINER, OIL	1	1	
7	90501-18576	RESORTE DE COMPRESION SPRING, COMPRESSION	1	1	
8	5H0-15351-00	TAPON DE DRENAJE PLUG, DRAIN	1	1	
9	93210-347A1	ANILLO O O-RING	1	1	
10	5H0-13440-00	ELEMENTO FILTRO DE ACEITE ELEMENT ASSY, OIL CLEANER	1	1	
11	3GX-13447-01	TAPA DEL ELEMENTO COVER, OIL ELEMENT	1	1	
12	93210-54175	ANILLO O O-RING	1	1	
13	90109-06419	PERNO BOLT	1	1	
14	93210-07135	ANILLO O O-RING	1	1	
15	95027-06025	PERNO, DE BRIDA BOLT, FLANGE	1	1	
16	90105-065A1	TORNILLO BOLT, FLANGE	1	1	
17	36X-13324-00	ENGRANAJE TRACC.DE BOMBA(22T) GEAR, PUMP DRIVE (22T)	1	1	

FIG. 7 ADMISION

INTAKE

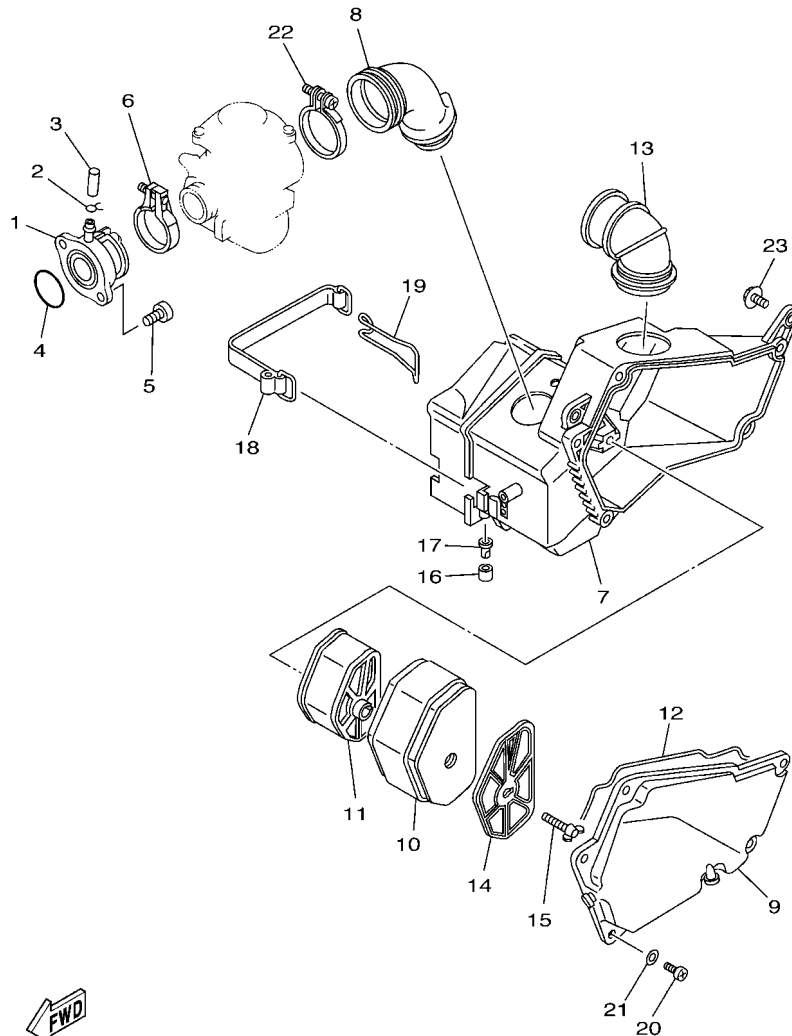

REF. N°	CODIGO N° PART NO.	DESCRIPCION DESCRIPTION	BP22	BP23	OBSERVACIONES REMARKS
1	36X-13586-01	TOBERA DE CARBURADOR 1 JOINT, CARBURETOR 1	1	1	
2	90467-10039	PRESILLA CLIP	1	1	
3	16G-13569-00	TAPON CIEGO PLUG, BLIND	1	1	
4	93210-35537	ANILLO O O-RING	1	1	
5	91312-06020	TORNILLO BOLT	2	2	
6	1HX-13575-00	BANDA BAND	1	1	
7	3GX-14401-00	CAJA DE FILTRO DE AIRE COMPL. AIR CLEANER CASE ASSY	1	1	
8	36X-14453-01	UNION DEL FILTRO DEL AIRE 1 JOINT, AIR CLEANER 1	1	1	
9	36X-14412-00	TAPA CAJA DEL FILTRO 1 CAP, CLEANER CASE 1	1	1	
10	36X-14451-00	ELEMENTO DEL FILTRO DEL AIRE ELEMENT, AIR CLEANER	1	1	
11	36X-14458-00	GUIA GUIDE	1	1	
12	36X-14452-00	SELLO SEAL	1	1	
13	36X-14437-00	CONDUCTO DUCT	1	1	
14	36X-14468-00	PLACA ACCESORIO DE ELEMENTO PLATE,ELEMENT FITTING	1	1	
15	90122-06012	PERNO MARIPOSA BOLT, WING	1	1	
16	90387-051K7	ESPACIADOR COLLAR	1	1	
17	24W-13512-00	VALVULA ROTATORIA VALVE, ROTARY	1	1	
18	3GX-82131-00	TIRANTE DE BATERIA BAND, BATTERY	1	1	
19	3GX-82124-00	BANDA DE BATERIA BAND, BATTERY	1	1	
20	98502-05016	TORNILLO SCREW, PAN HEAD	5	5	
21	92902-05600	ARANDELA WASHER, PLATE	5	5	
22	90460-56105	BRIDA, DE UNION CLAMP, HOSE	1	1	
23	95807-06016	TORNILLO BOLT, FLANGE	2	2	

FWD
3GXF700-B070

FIG. 8 CARBURADOR

CARBURETOR

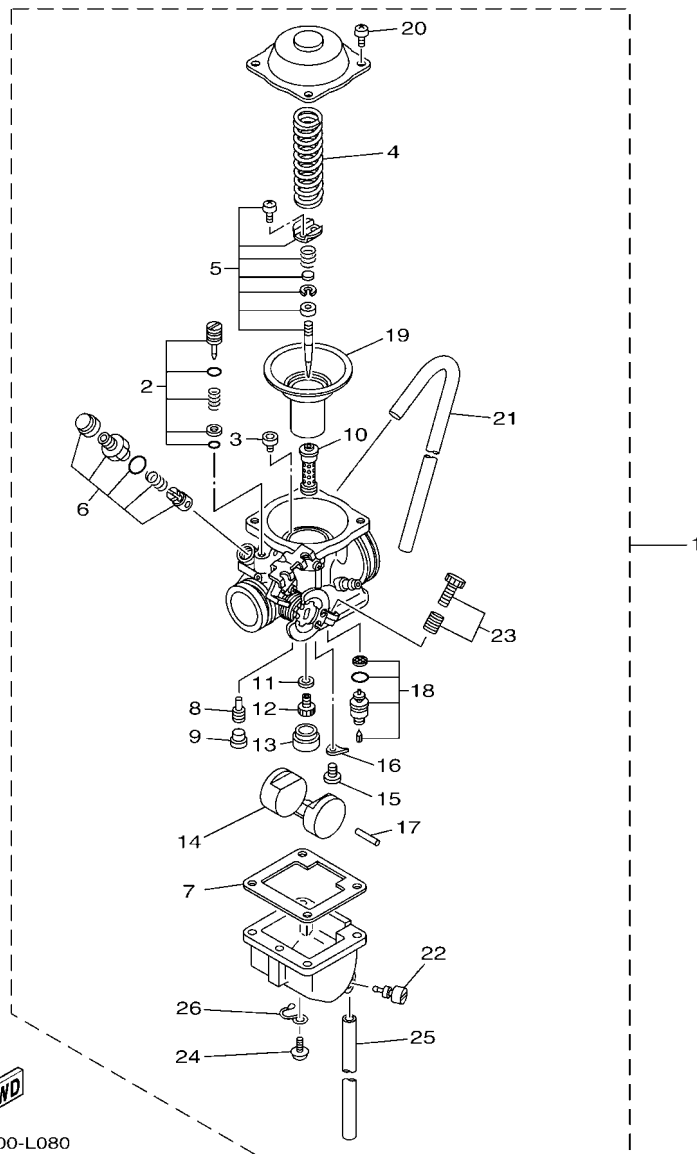

53CA700-L080

REF. N°	CODIGO N° PART NO.	DESCRIPCION DESCRIPTION	BP22	BP23	OBSERVACIONES REMARKS
1	53C-14901-00	CARBURADOR COMPLETO 1 CARBURETOR ASSY 1	1	1	
2	36X-14105-00	.TORNILLO DE PILOTO .PILOT SCREW SET	1	1	
3	3G2-14231-25	.INYECTOR, PRINCIPAL (#125) .JET, MAIN (#125)	1	1	
4	36X-14933-01	.RESORTE DE DIAFRAGMA .SPRING, DIAPHRAGM	1	1	
5	36X-1490J-00	.CJTO. AGUJA .NEEDLE SET	1	1	
6	36X-1410A-00	.JUEGO DE ARRANQUE .STARTER SET	1	1	
7	46X-14984-00	.EMPAQUE CAMARA DE BOIA .GASKET, FLOAT CHAMBER	1	1	
8	4G0-14142-35	.SURTIDOR DE RALENTI (# 35) .JET, PILOT (# 35)	1	1	
9	3F7-14991-00	.TAPON DE TORNILLO .PLUG, SCREW	1	1	
10	36X-14941-42	.BOQUILLA PRINCIPAL .NOZZLE, MAIN	1	1	
11	137-14153-00	.PLACA, BAFFLE .WASHER, MAIN JET	1	1	
12	620-1423A-74	.INYECTOR, PRINCIPAL (#117.5) .JET, MAIN (#117.5)	1	1	
13	36X-14153-00	.PLACA, BAFFLE .PLATE, BAFFLE	1	1	
14	4G0-14985-00	.BOIA .FLOAT	1	1	
15	98507-04006	.TORNILLO DE CABEZA PLANA .SCREW, PAN HEAD	1	1	
16	36X-14146-00	.PLACA SOPORTE .PLATE	1	1	
17	537-14186-00	.PASADOR DE LA BOYA .PIN, FLOAT	1	1	
18	25G-14107-20	.VALVULA DE AGUJA .NEEDLE VALVE SET	1	1	
19	36X-14940-00	.DIAFRAGMA COMPLETO .DIAPHRAGM ASSY	1	1	
20	98507-05008	.TORNILLO DE CABEZA CON PLANA .SCREW, PAN HEAD	4	4	
21	36X-14197-00	.TUBO RESPIRADERO .PIPE	1	1	
22	36X-14191-00	.TORNILLO, DE DRENAJE .PLUG, DRAIN	1	1	
23	36X-1490K-00	.JUEGO DE TORNILLOS DE TOPE .STOP SCREW SET	1	1	
24	97607-04114	.TORNILLO CAB CON PLANA C/ARAN .SCREW, WITH WASHER	4	4	
25	3JN-14196-00	.TUBO DE DRENASE .PIPE, OVER FLOW 1	1	1	
26	25G-14937-00	.PRESILLA .CLIP	1	1	

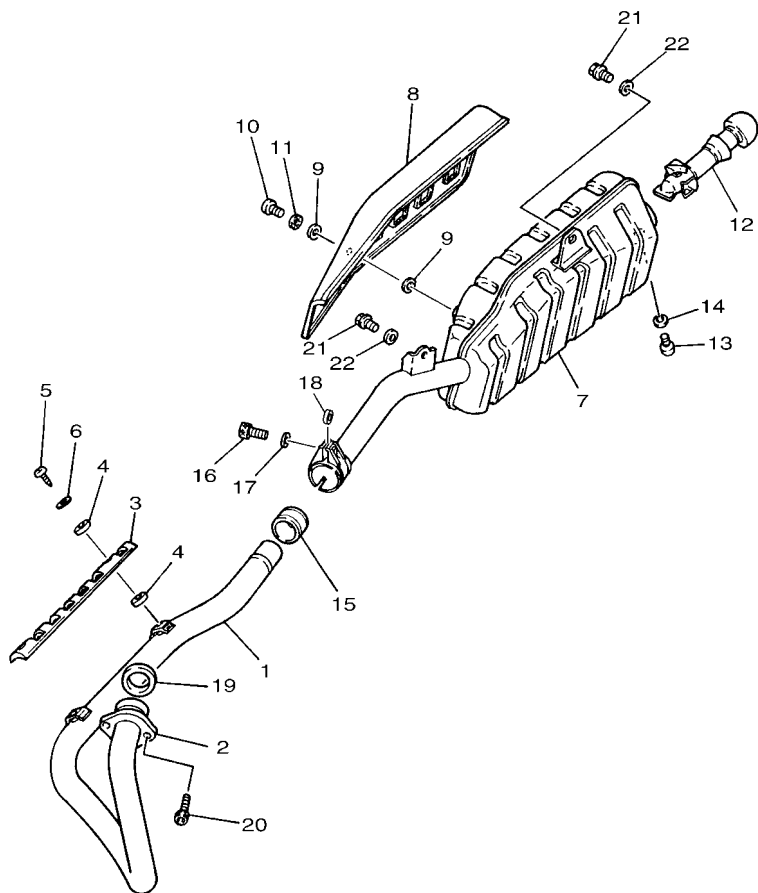

53CA700-L090

FIG. 9 DESCARGA

EXHAUST

REF. N°	CODIGO N° PART NO.	DESCRIPCION DESCRIPTION	BP22	BP23	OBSERVACIONES REMARKS
1	3GX-14611-00	TUBO DE ESCAPE 1 PIPE, EXHAUST 1	1	1	
2	5H0-14612-01	TUERCA ANILLO NUT, RING	1	1	
3	36X-14628-01	PROTECTOR DE TUBO DE ESCAPE PROTECTOR, EXHAUST PIPE	1	1	
4	4BD-14766-00	ARANDELA DE PROTECTOR WASHER, PROTECTOR	4	4	
5	98907-06010	TORNILLO DE LIGAR SCREW, BIND	2	2	
6	90206-06090	ARANDELA ONDULADA WASHER, WAVE	2	2	
7	36X-14711-01	SILENCIADOR 1 MUFFLER 1	1	1	
8	36X-14728-00	PROTECTOR DE SILENCIADOR PROTECTOR, MUFFLER 2	1	1	
9	4BD-14766-00	ARANDELA DE PROTECTOR WASHER, PROTECTOR	4	4	
10	98907-06010	TORNILLO DE LIGAR SCREW, BIND	2	2	
11	90206-06090	ARANDELA ONDULADA WASHER, WAVE	2	2	
12	36X-14752-02	TUBO BOCA DE SALIDA PIPE, OUTLET	1	1	
13	98507-06010	TORNILLO DE CABEZA PLANA SCREW, PAN HEAD	1	1	
14	92907-06600	ARANDELA WASHER, PLATE	1	1	
15	3YF-14714-00	EMPAQUE DE SILENCIADOR GASKET, MUFFLER	1	1	
16	91317-08025	PERNO BOLT, HEX. SOCKET HEAD	1	1	
17	92907-08600	ARANDELA WASHER, PLATE	1	1	
18	90387-080K1	ESPACIADOR COLLAR	1	1	
19	4BE-14613-00	JUNTA, TUBO DE ESCAPE GASKET, EXHAUST PIPE	1	1	
20	91312-06020	TORNILLO BOLT	2	2	
21	90105-08141	TORNILLO BOLT, FLANGE	2	2	
22	90201-08326	ARANDELA PLANA WASHER, PLATE	2	2	

FIG. 10 CARTER

CRANKCASE

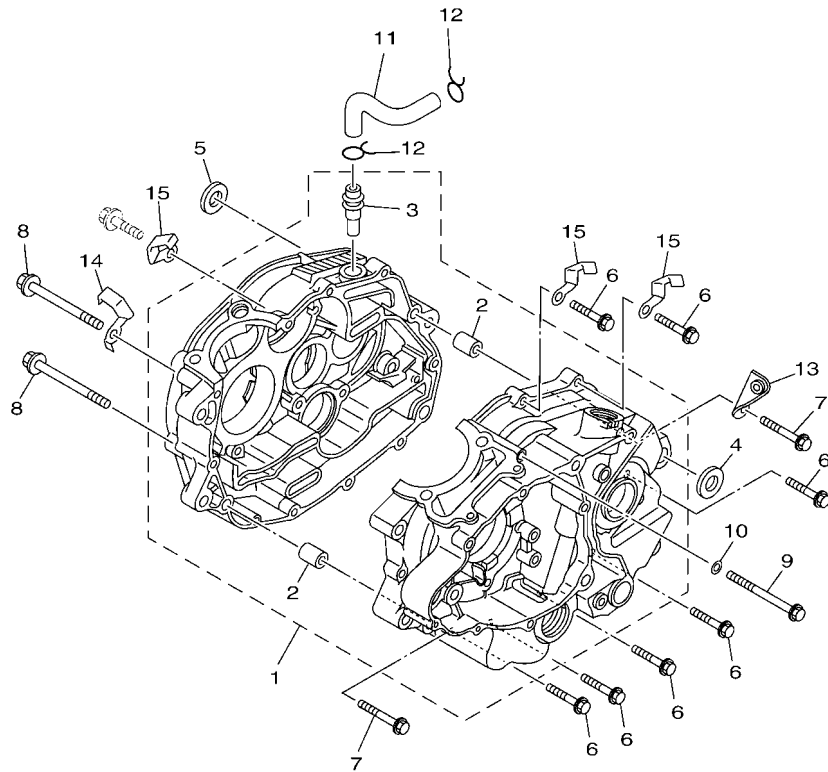

REF. N°	CODIGO N° PART NO.	DESCRIPCION DESCRIPTION	BP22	BP23	OBSERVACIONES REMARKS
1	3GX-15100-08	CARTER COMPLETO CRANKCASE ASSY	1		
	53C-15100-09	CARTER COMPLETO CRANKCASE ASSY		1	
2	99530-12016	.PASADOR, DE ESPIGA .PIN, DOWEL	2	2	
3	371-11167-01	.CUBIERTA RESPIRADERO 2 .PIPE, BREATHER 2	1	1	
4	90387-125F1	ESPACIADOR COLLAR	1	1	
5	90387-125F1	ESPACIADOR COLLAR	1	1	
6	95022-06030	PERNO, DE BRIDA BOLT, FLANGE	7	7	
7	95022-06040	PERNO, DE BRIDA BOLT, FLANGE	2	2	
8	95022-06090	PERNO, DE BRIDA BOLT, FLANGE	2		
	95022-06080	PERNO, DE BRIDA BOLT, FLANGE		2	
9	95022-06085	PERNO, DE BRIDA BOLT, FLANGE	1	1	
10	90430-06014	JUNTA GASKET	1	1	
11	36X-11166-00	TUBO RESPIRADERO 1 PIPE, BREATHER 1	1	1	
12	90467-140A4	PRESILLA CLIP	2	2	
13	90465-08020	BRIDA CLAMP	1	1	
14	90462-08224	BRIDA CLAMP	1		
15	90462-08225	BRIDA CLAMP	3		
	90462-08225	BRIDA CLAMP		1	

53CA700-L100

FIG. 11 CUBIERTA DE CARTER 1

CRANKCASE COVER 1

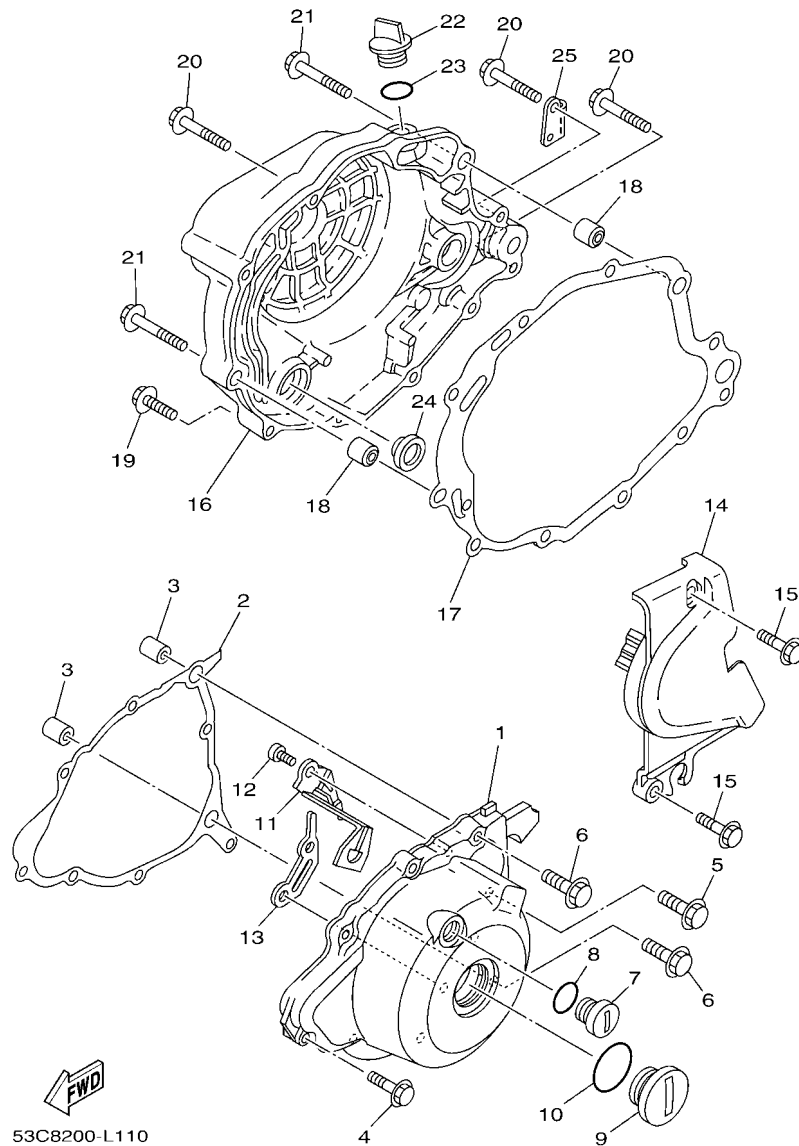

53C8200-L110

REF. N°	CODIGO N° PART NO.	DESCRIPCION DESCRIPTION	BP22	BP23	OBSERVACIONES REMARKS
1	4WP-15411-02	CUBIERTA DE CARTER 1 COVER, CRANKCASE 1	1	1	
2	4BE-15451-03	EMPAQ DE CUBIERTA DE CARTER GASKET, CRANKCASE COVER 1	1	1	
3	99530-12016	PASADOR, DE ESPIGA PIN, DOWEL	2	2	
4	95022-06025	PERNO, DE BRIDA BOLT, FLANGE	5	5	
5	90105-06199	TORNILLO BOLT, FLANGE	1	1	
6	95022-06035	PERNO, DE BRIDA BOLT, FLANGE	2		
	90105-06200	TORNILLO BOLT, FLANGE		2	
7	90340-14068	TORNILLO, DE DRENAJE PLUG, STRAIGHT SCREW	1	1	
8	93210-14369	ANILLO O O-RING	1	1	
9	90340-32116	TORNILLO, DE DRENAJE PLUG, STRAIGHT SCREW	1	1	
10	93210-32172	ANILLO O O-RING	1	1	
11	90465-08364	BRIDA CLAMP	1	1	
12	91312-06010	TORNILLO BOLT	1	1	
13	90462-16213	BRIDA CLAMP	1	1	
14	36X-15421-01	TAPA DE CARTER DERECHA COVER, CRANKCASE 2	1	1	
15	95022-06025	PERNO, DE BRIDA BOLT, FLANGE	2	2	
16	3GX-15431-00	CUBIERTA DE CARTER 3 COVER, CRANKCASE 3	1		
	36X-15431-01	CUBIERTA DE CARTER 3 COVER, CRANKCASE 3		1	
17	4BE-15462-00	EMPAQ CUBIERTA DE CARTER 3 GASKET, CRANKCASE COVER 3	1	1	
18	99530-12016	PASADOR, DE ESPIGA PIN, DOWEL	2	2	
19	95022-06025	PERNO, DE BRIDA BOLT, FLANGE	5	5	
20	95022-06035	PERNO, DE BRIDA BOLT, FLANGE	3	3	
21	95022-06045	PERNO, DE BRIDA BOLT, FLANGE	2	2	
22	3Y1-15363-10	TAPON DE ACEITE PLUG, OIL	1	1	
23	93210-19123	ANILLO O O-RING	1	1	
24	3Y1-15361-00	MEDIDOR DE NIVEL GAUGE, LEVEL	1	1	
25	36X-15378-00	SOPORTE HOLDER		1	

FIG. 12 ARRANQUE

STARTER

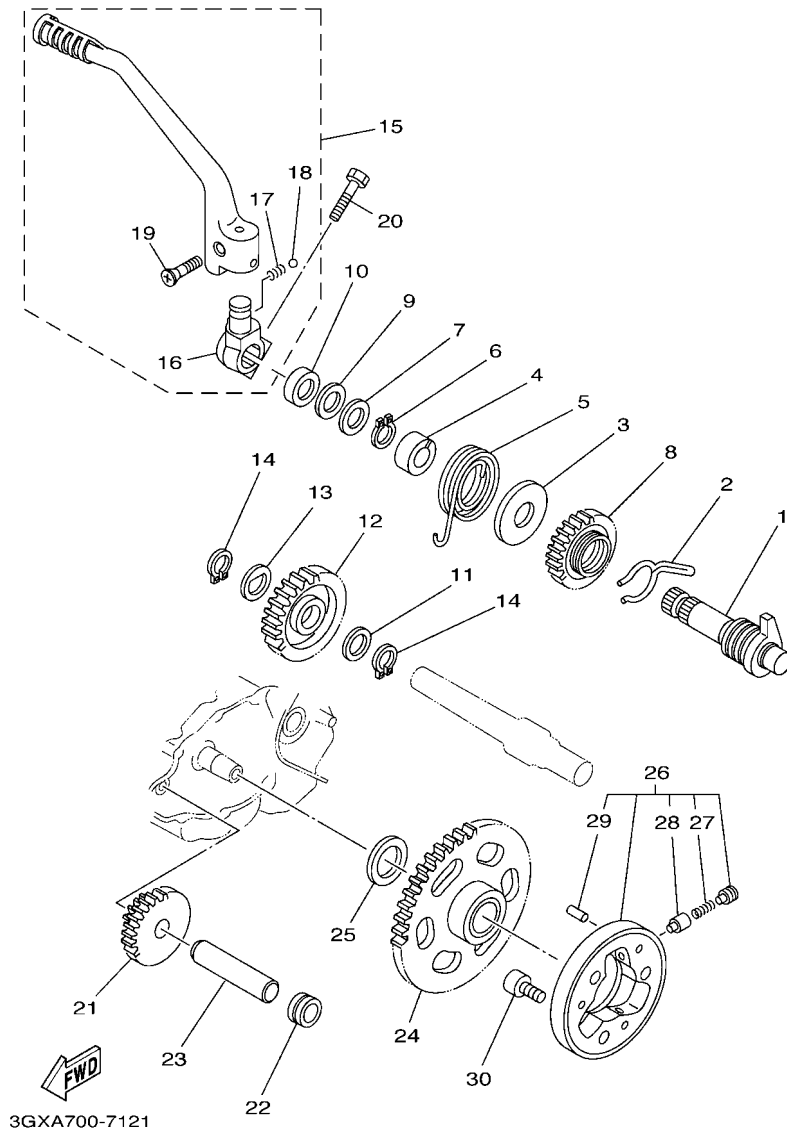

REF. N°	CODIGO N° PART NO.	DESCRIPCION DESCRIPTION	BP22	BP23	OBSERVACIONES REMARKS
1	36X-15660-01	EJE DEL PEDAL DE ARRAN.COMPLET KICK AXLE ASSY	1		
2	90468-26122	PRESILLA CLIP	1		
3	401-15676-00	CUBIERTA DE RESORTE COVER, SPRING	1		
4	15A-15666-00	SEPARADOR SPACER	1		
5	90508-26538	RESORTE DE TORSION SPRING, TORSION	1		
6	99009-17400	PRESILLA REDONDA CIRCLIP	1		
7	90201-175F6	ARANDELA PLANA WASHER, PLATE	1		
8	36X-15641-00	ENGRANAJE PEDAL ARRANQUE(27T) GEAR, KICK (27T)	1		
9	90209-17226	ARANDELA DE SEPARACION WASHER	1		
10	93102-17263	SELLO ACEITE OIL SEAL	1		
11	90201-173F4	ARANDELA PLANA WASHER, PLATE	1		
12	15A-15651-01	PINON, LIBRE (28T) GEAR, KICK IDLE (28T)	1		
13	90214-17028	ARANDELA DE POSICION WASHER, CLAW	1		
14	99009-17400	PRESILLA REDONDA CIRCLIP	2		
15	36X-15620-01	PEDAL DE ARRANQUE COMPLETO KICK CRANK ASSY	1		
16	36X-15621-02	.COPA DE MANIVELA DE PEDAL .BOSS, KICK CRANK	1		
17	90501-12081	.RESORTE DE COMPRESION .SPRING, COMPRESSION	1		
18	93507-32009	.ESFERA .BALL	1		
19	90151-06045	.TORNILLO EMBUTIDO .SCREW, COUNTERSUNK	1		
20	97022-08030	PERNO BOLT, HEXAGON	1		
21	2HT-15512-00	ENGRANAJE NEUTRO (41T/10T) GEAR, IDLER 1 (41T/10T)	1		
22	90387-125Y0	ESPACIADOR COLLAR	1		
23	5H0-15521-00	EJE 1 SHAFT 1	1		
24	5H0-15517-00	ENGRANAJE POSICION 2DA (56T) GEAR, IDLER 2 (56T)	1		
25	90201-25290	ARANDELA PLANA WASHER, PLATE	1		
26	4H7-15580-10	ENSAMBLE EXT.EMBRAGUE ARRANQUE STARTER CLUTCH OUTER ASSY	1		
27	90501-04596	.RESORTE DE COMPRESION .SPRING, COMPRESSION	3		

FIG. 12 ARRANQUE

STARTER

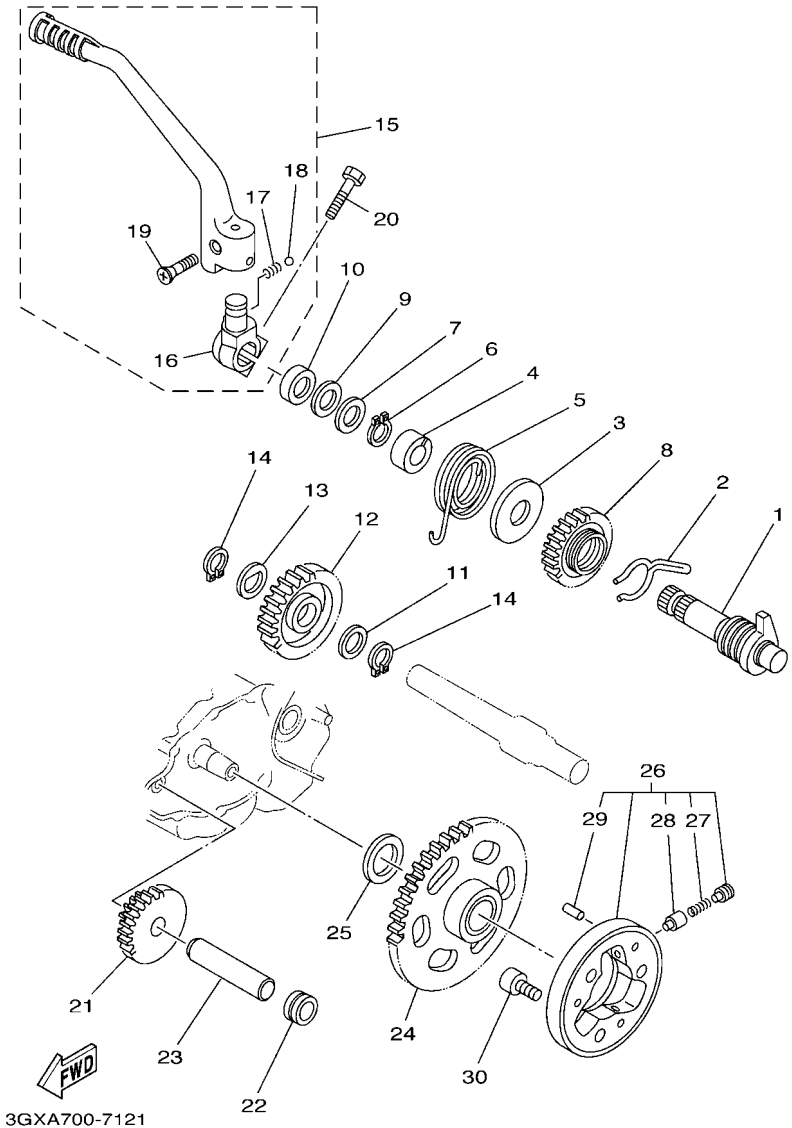

REF. N°	CODIGO N° PART NO.	DESCRIPCION DESCRIPTION	BP22	BP23	OBSERVACIONES REMARKS
28	1J7-15583-01	.TAPA RESORTE EMBRAG.ARRANQ. .CAP, STARTER CLUTCH SPRING	3		
29	93615-12088	.PASADOR DE CLAVIJA .PIN, DOWEL	3		
30	90110-08080	TORNILLO ALLEN BOLT, HEXAGON SOCKET HEAD	3		

FIG. 13 ARRANQUE 2

STARTER 2

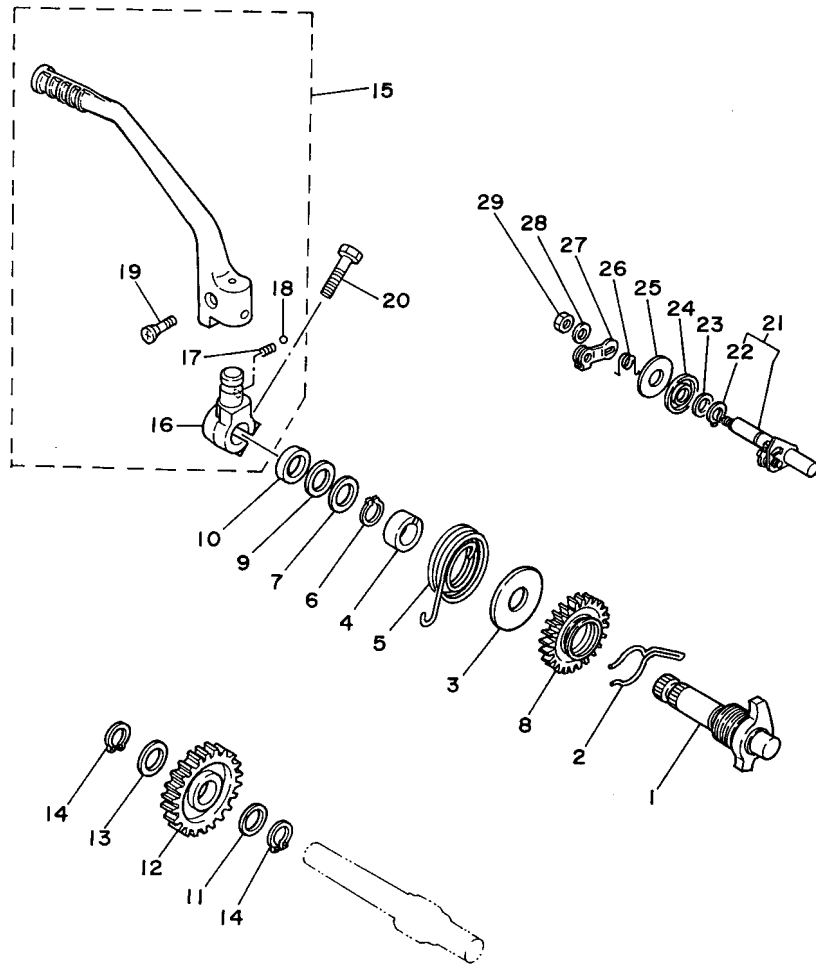

36X700-3120

REF. N°	CODIGO N° PART NO.	DESCRIPCION DESCRIPTION	BP22	BP23	OBSERVACIONES REMARKS
1	36X-15660-01	EJE DEL PEDAL DE ARRANQUE.COMPLET KICK AXLE ASSY		1	
2	90468-26122	PRESILLA CLIP		1	
3	401-15676-00	CUBIERTA DE RESORTE COVER, SPRING		1	
4	15A-15666-00	SEPARADOR SPACER		1	
5	90508-26538	RESORTE DE TORSION SPRING, TORSION		1	
6	99009-17400	PRESILLA REDONDA CIRCLIP		1	
7	90201-175F6	ARANDELA PLANA WASHER, PLATE		1	
8	36X-15641-00	ENGRANAJE PEDAL ARRANQUE(27T) GEAR, KICK (27T)		1	
9	90209-17226	ARANDELA DE SEPARACION WASHER		1	
10	93102-17263	SELLO ACEITE OIL SEAL		1	
11	90201-173F4	ARANDELA PLANA WASHER, PLATE		1	
12	15A-15651-01	PINON, LIBRE (28T) GEAR, KICK IDLE (28T)		1	
13	90214-17028	ARANDELA DE POSICION WASHER, CLAW		1	
14	99009-17400	PRESILLA REDONDA CIRCLIP		2	
15	36X-15620-01	PEDAL DE ARRANQUE COMPLETO KICK CRANK ASSY		1	
16	36X-15621-02	.COPA DE MANIVELA DE PEDAL .BOSS, KICK CRANK		1	
17	90501-12081	.RESORTE DE COMPRESION .SPRING, COMPRESSION		1	
18	93507-32009	.ESFERA .BALL		1	
19	90151-06045	.TORNILLO EMBUTIDO .SCREW, COUNTERSUNK		1	
20	97022-08030	PERNO BOLT, HEXAGON		1	
21	36X-1561A-00	PALANCA DE DESCOMPRESION COMPL DECOMP. LEVER ASSY		1	
22	99009-10400	.PRESILLA REDONDA .CIRCLIP		1	
23	90201-10644	ARANDELA PLANA WASHER, PLATE		1	
24	93102-10207	SELLO, ACEITE (SD 10-21-5 HS) OIL SEAL (SD 10-21-5 HS)		1	
25	90201-10135	ARANDELA PLANA WASHER, PLATE		1	
26	90508-14620	RESORTE DE TORSION SPRING, TORSION		1	
27	36X-1561G-00	PALANCA DE CABLE LEVER, CABLE		1	

FIG. 13 ARRANQUE 2

STARTER 2

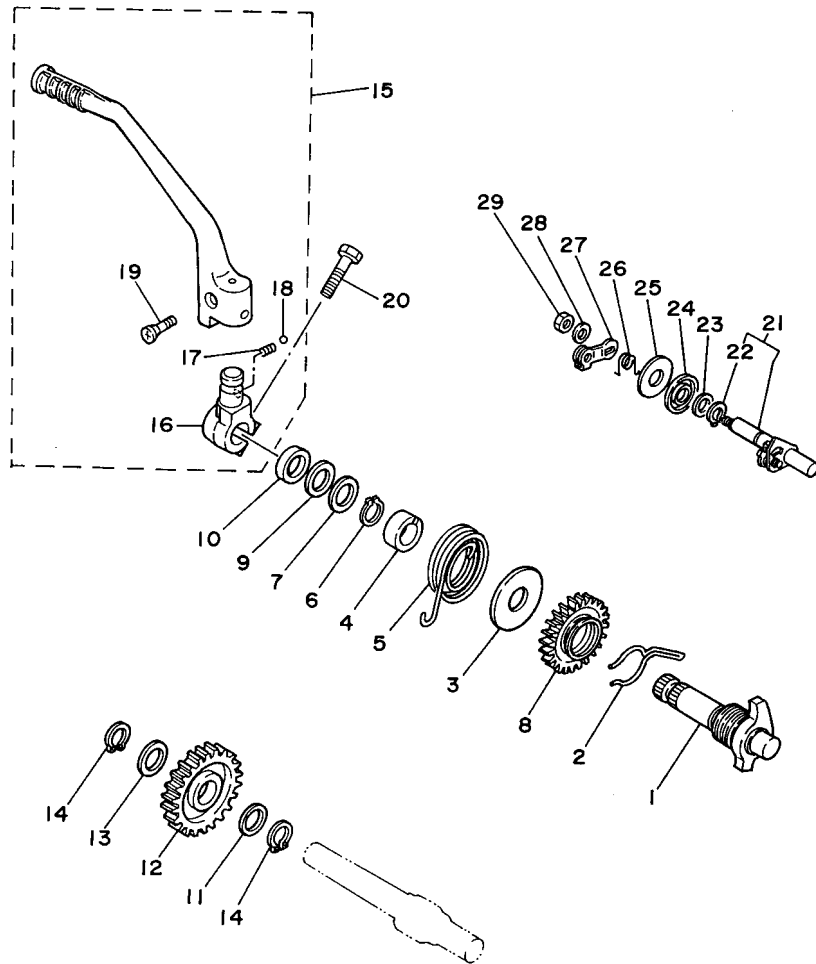

REF. Nº	CODIGO Nº PART NO.	DESCRIPCION DESCRIPTION	BP22	BP23	OBSERVACIONES REMARKS
28	92907-06600	ARANDELA WASHER, PLATE		1	
29	95317-06700	TUERCA NUT		1	
<hr/>					
<hr/>					
<hr/>					
<hr/>					
<hr/>					
<hr/>					



36X700-3120

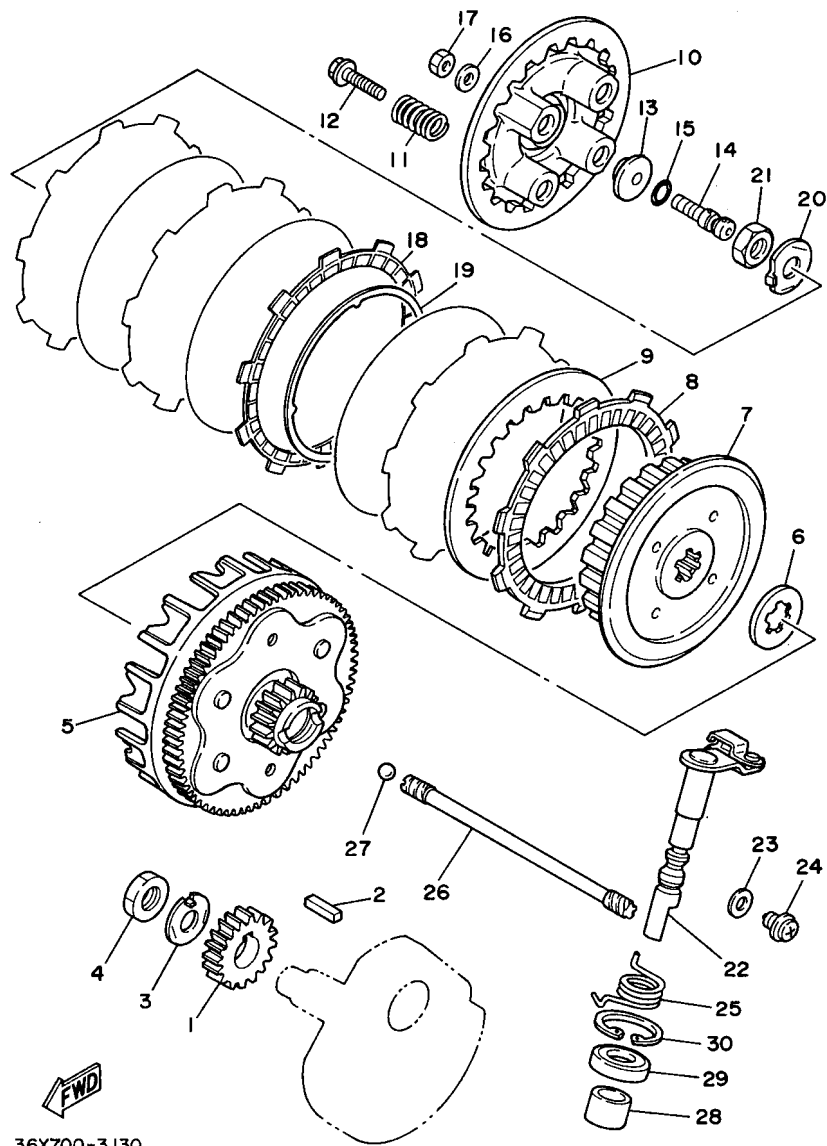

36X700-3 130

FIG. 14 EMBRAGUE

CLUTCH

REF. N°	CODIGO N° PART NO.	DESCRIPCION DESCRIPTION	BP22	BP23	OBSERVACIONES REMARKS
1	36X-16111-00	ENGRANAJE TRACC.PRIMARIA(20T) GEAR, PRIMARY DRIVE (20T)	1	1	
2	90282-05043	CHAVETA, RECTA KEY, STRAIGHT	1	1	
3	90215-14205	ARANDELA DE CIERRE WASHER, LOCK	1	1	
4	90170-14284	TUERCA NUT	1	1	
5	36X-16150-00	CAMPANA DE EMBRAGUE PRIMARY DRIVEN GEAR COMP.	1	1	
6	5H0-16154-00	ARANDELA, DE EMPUJE 1 PLATE, THRUST 1	1	1	
7	36X-16371-00	CUBO, DE EMBRAGUE BOSS, CLUTCH	1	1	
8	537-16321-00	PLACA DE FRICCION PLATE, FRICTION	4	4	
9	137-16324-00	PLACA DE EMBRAGUE PLATE, CLUTCH 1	4	4	
10	5H0-16351-00	PLATO DE PRESION PLATE, PRESSURE 1	1	1	
11	90501-23700	RESORTE DE COMPRESION SPRING, COMPRESSION	4	4	
12	90159-05035	TORNILLO CON VALONA SCREW, WITH WASHER	4	4	
13	1W1-16358-01	PLACA DE EMPUJE PLATE, PUSH	1	1	
14	5H0-16356-01	VARILLA DE EMPUJE 1 ROD, PUSH 1	1	1	
15	93210-48364	ANILLO O O-RING	1	1	
16	92902-06200	ARANDELA WASHER	1	1	
17	95302-06600	TUERCA NUT, HEXAGON	1	1	
18	36X-16321-00	PLACA DE FRICCION PLATE, FRICTION	1	1	
19	1KH-16383-00	RESORTE.,COJIN SPRING.,CUSHION	1	1	
20	90215-14186	ARANDELA DE CIERRE WASHER, LOCK	1	1	
21	90170-14284	TUERCA NUT	1	1	
22	15A-16380-00	LEVA DE EMPUJE COMPLETA PUSH LEVER ASSY	1	1	
23	90430-08119	JUNTA GASKET	1	1	
24	90149-08067	TORNILLO DE REGLAJE SCREW	1	1	
25	90508-18537	RESORTE DE TORSION SPRING, TORSION	1	1	
26	5H0-16357-00	VARILLA DE EMPUJE 2 ROD, PUSH 2	1	1	
27	93505-16006	BOLA BALL	1	1	

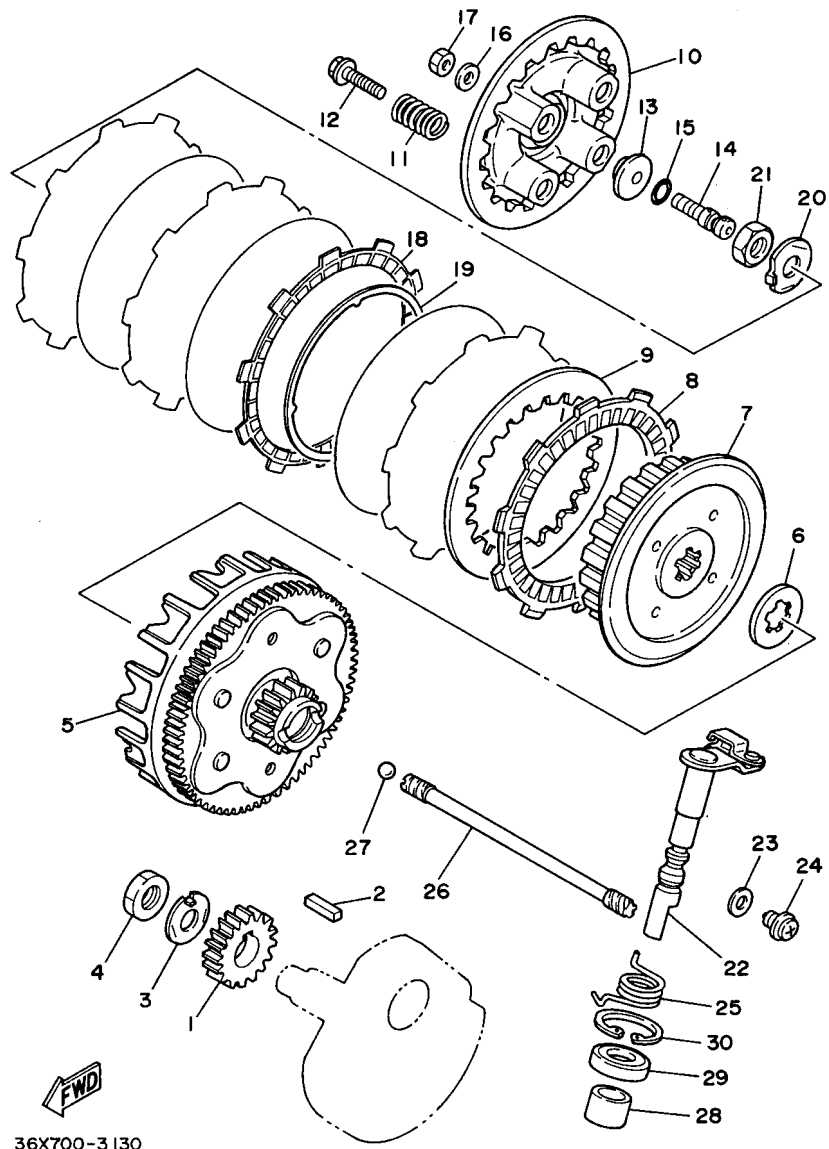

36X700-3 | 30

FIG. 14 EMBRAGUE

CLUTCH

REF. Nº	CODIGO Nº PART NO.	DESCRIPCION DESCRIPTION	BP22	BP23	OBSERVACIONES REMARKS
28	90386-14103	BUJE BUSH	1	1	
29	93102-14209	SELLO ACEITE OIL SEAL	1	1	
30	93420-28055	SEGURO CIRCLIP	1	1	

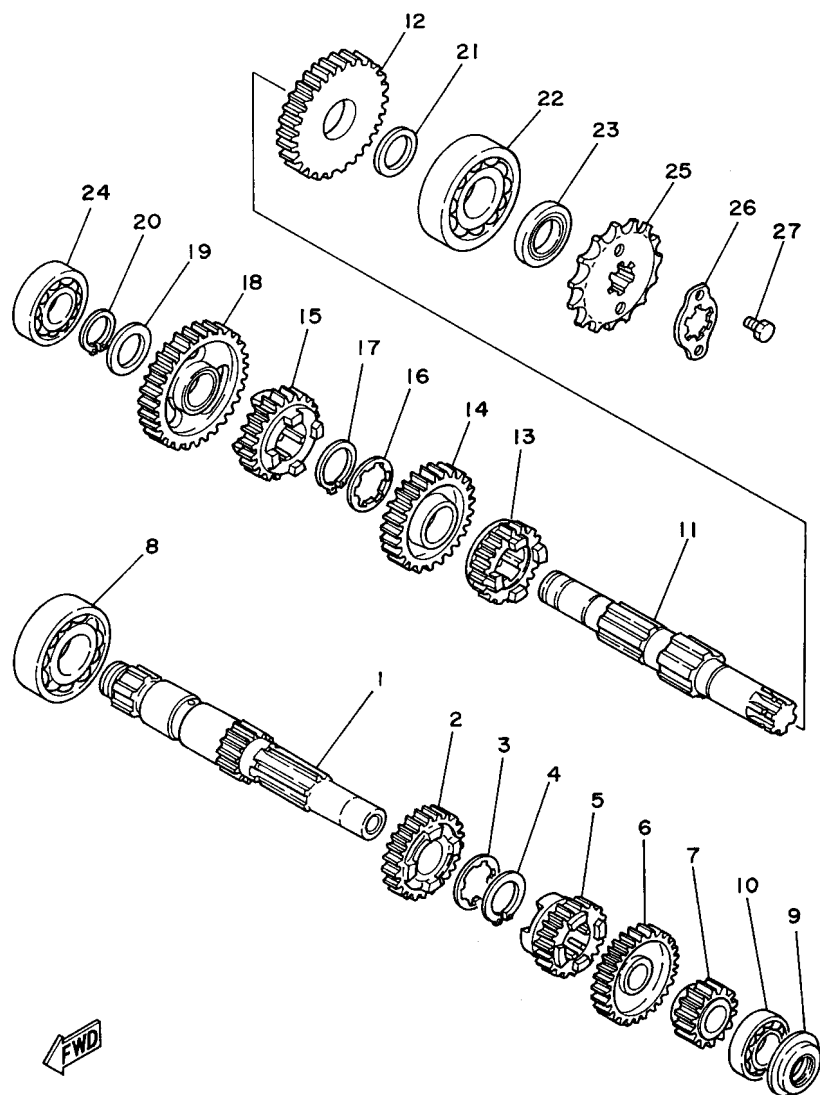

36X700-3140

FIG. 15 TRANSMISION

TRANSMISION

REF. N°	CODIGO N° PART NO.	DESCRIPCION DESCRIPTION	BP22	BP23	OBSERVACIONES REMARKS
1	36X-17411-00	EJE PRIMARIO (11T) AXLE, MAIN (11T)	1	1	
2	36X-17141-01	ENGRANAJE PINON DE 4TA (26T) GEAR, 4TH PINION (26T)	1	1	
3	90209-16209	ARANDELA DE SEPARACION WASHER	1	1	
4	93410-20038	SEGURO CIRCLIP	1	1	
5	24W-17131-00	ENGRANAJE PINON DE 3RA (21T) GEAR, 3RD PINION (21T)	1	1	
6	36X-17151-00	ENGRANAJE PINON DE 5TA (31T) GEAR, 5TH PINION (31T)	1	1	
7	24W-17121-00	ENGRANAJE PINON DE 2DA (15T) GEAR, 2ND PINION (15T)	1	1	
8	93306-20401	COJINETE BEARING	1	1	
9	93101-15101	SELLO ACEITE OIL SEAL	1	1	
10	93306-20201	COJINETE BEARING	1	1	
11	15A-17402-01	EJÉ DE TRACCION COMPLETO DRIVE AXLE ASSY	1	1	
12	36X-17221-01	ENGRANAJE RUEDA DE 2DA (31T) GEAR, 2ND WHEEL (31T)	1	1	
13	36X-17251-00	ENGRANAJE RUEDA DE 5TA (22T) GEAR, 5TH WHEEL (22T)	1	1	
14	24W-17231-00	ENGRANAJE RUEDA DE 3RA (30T) GEAR, 3RD WHEEL (30T)	1	1	
15	36X-17241-01	ENGRANAJE DE RUEDA 4TA (20T) GEAR, 4TH WHEEL (20T)	1	1	
16	90209-18208	ARANDELA DE SEPARACION WASHER	1	1	
17	93410-22039	SEGURO CIRCLIP	1	1	
18	36X-17211-00	ENGRANAJE RUEDA DE 1 RA (35T) GEAR, 1ST WHEEL (35T)	1	1	
19	90201-17257	ARANDELA PLANA WASHER, PLATE	1	1	
20	99009-17400	PRESILLA REDONDA CIRCLIP	1	1	
21	90201-203E7	ARANDELA PLANA WASHER, PLATE	1	1	
22	93306-30424	COJINETE BEARING	1	1	
23	93102-20004	SELLO ACEITE OIL SEAL	1	1	
24	93306-20332	COJINETE BEARING	1	1	
25	93822-14043	RUEDA DENTAD (14D) SPROCKET, DRIVE (14T)	1	1	
26	5H0-17456-00	SOPORTE DE CORONA HOLDER, SPROCKET	1	1	
27	97027-06010	PERNO BOLT, HEXAGON	2	2	

FIG. 16 LEVA DE CAMBIO & HORQUILLA

SHIFT CAM & FORK

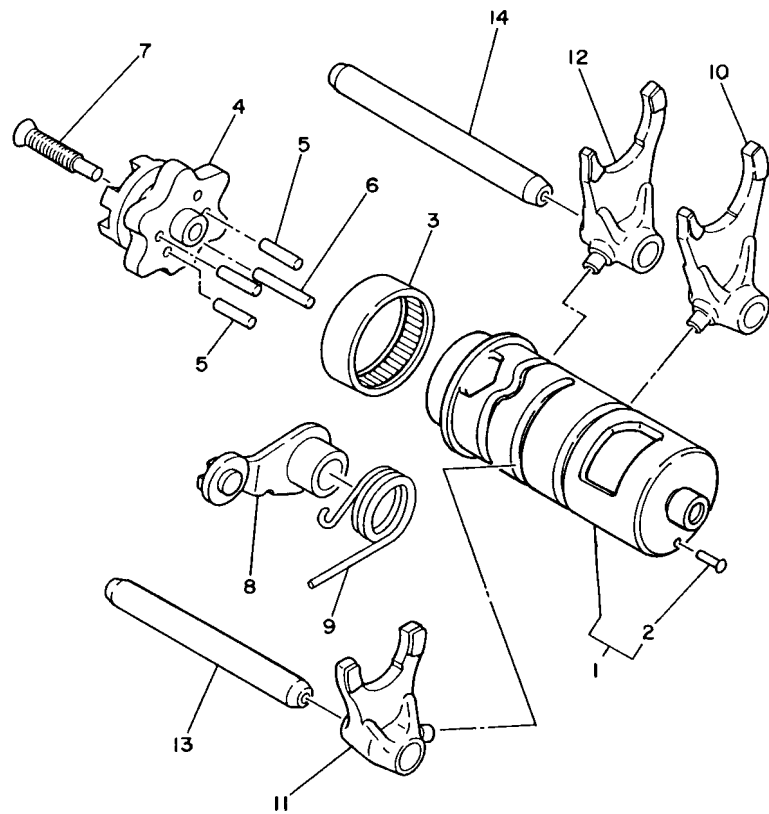

REF. N°	CODIGO N° PART NO.	DESCRIPCION DESCRIPTION	BP22	BP23	OBSERVACIONES REMARKS
1	36X-18540-00	LEVA DEL CAMBIO COMPLETA SHIFT CAM ASSY	1	1	
2	136-18542-00	.PUNTO MUERTO .POINT, NEUTRAL	1	1	
3	93315-23607	COJINETE DE RODILLOS BEARING	1	1	
4	5H0-18185-01	SEGMENTO DE RETENCION SEGMENT	1	1	
5	93604-16092	PASADOR DE CLAVIJA PIN, DOWEL	4	4	
6	93604-20156	PASADOR DE CLAVIJA PIN, DOWEL	1	1	
7	90151-06054	TORNILLO EMBUTIDO SCREW, COUNTERSUNK	1	1	
8	4G0-18140-00	PALANCA DE TOPE COMPLETA STOPPER LEVER ASSY	1	1	
9	90508-26539	RESORTE DE TORSION SPRING, TORSION	1	1	
10	36X-18513-00	HORQUILLA DEL CAMBIO 3 FORK, SHIFT 3	1	1	
11	4JG-18511-00	HORQUILLA DEL CAMBIO 1 FORK, SHIFT 1	1	1	
12	4JG-18512-01	HORQUILLA DEL CAMBIO 2 FORK, SHIFT 2	1	1	
13	3GX-18531-00	BARRA GUIA HORQ. CAMBIO 1 BAR, SHIFT FORK GUIDE 1	1	1	
14	3GX-18535-00	BARRA GUIA HORQ. CAMBIO 2 BAR, SHIFT FORK GUIDE 2	1	1	



36X700-3151

FIG. 17 EJE DE CAMBIO & PEDAL

SHIFT SHAFT

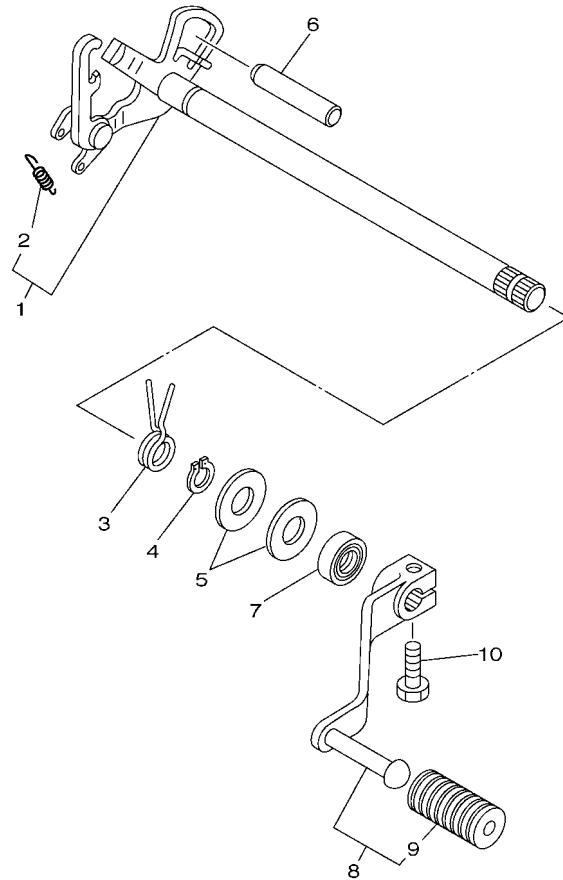

REF. N°	CODIGO N° PART NO.	DESCRIPCION DESCRIPTION	BP22	BP23	OBSERVACIONES REMARKS
1	5H0-18120-02	PALANCA DE SELECTOR COMPLETO SHIFT LEVER ASSY	1	1	
2	90506-08227	.RESORTE DE TENSION .SPRING, TENSION	1	1	
3	90508-29540	RESORTE DE TORSION SPRING, TORSION	1	1	
4	99001-10600	PRESILLA REDONDA CIRCLIP	1	1	
5	90201-12588	ARANDELA PLANA WASHER, PLATE	2	2	
6	93608-50158	PASADOR DE CLAVIJA PIN, DOWEL	1	1	
7	93102-12106	SELLO ACEITE (SD 12-22-5 HS) OIL SEAL (SD 12-22-5 HS)	1	1	
8	1RL-18110-00	PEDAL DE CAMBIO COMPLETO SHIFT PEDAL ASSY	1	1	
9	132-18113-01	.FUNDA DEL PEDAL DEL CAMBIO .COVER, SHIFT PEDAL	1	1	
10	97022-06020	PERNO BOLT, HEXAGON	1	1	



3GXA700-7160

FIG. 18 CUADRO

FRAME

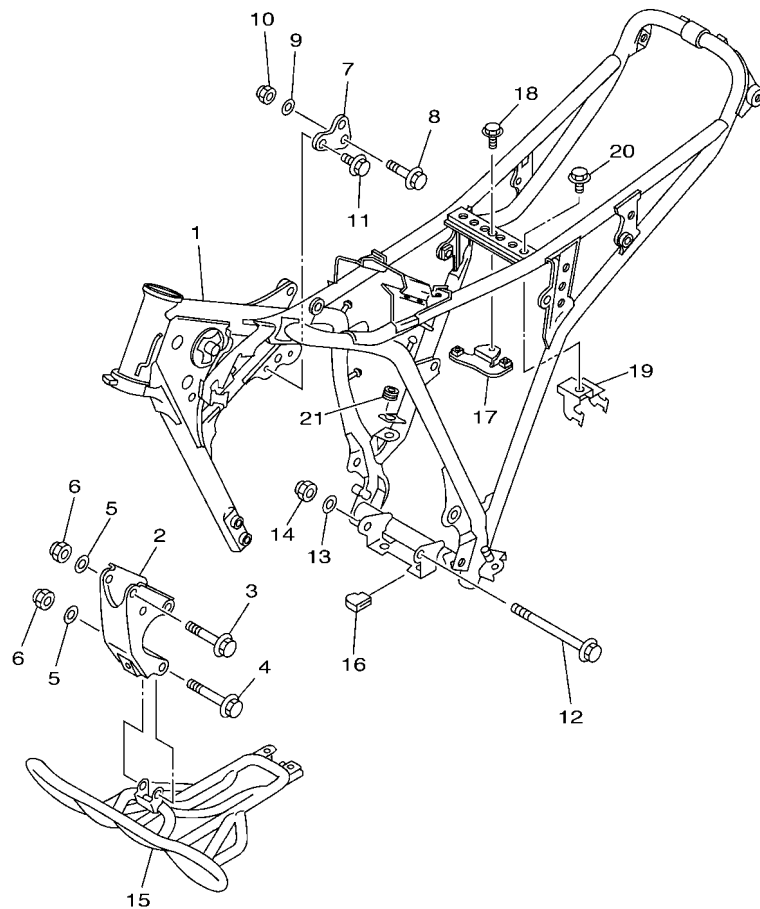

3GXF700-B170

REF. N°	CODIGO N° PART NO.	DESCRIPCION DESCRIPTION	BP22	BP23	OBSERVACIONES REMARKS
1	3GX-21110-10-33	ARMAZON COMPLETO FRAME COMP.	1		YB PARA SBE YB FOR SBE
2	1RL-21316-00-33	SOPORTE DE MOTOR 2 STAY, ENGINE 2	1		YB PARA SBE YB FOR SBE
3	95817-08065	TORNILLO BOLT, FLANGE	3		
4	95817-08070	TORNILLO BOLT, FLANGE	1		
5	90201-08366	ARANDELA PLANA WASHER, PLATE	4		
6	90185-08089	TUERCA AUTOBLOCANTE NUT, SELF-LOCKING	4		
7	36X-21315-00	SOPORTE DE MOTOR 1 STAY, ENGINE 1	1		
8	95817-08050	TORNILLO BOLT, FLANGE	1		
9	90201-08366	ARANDELA PLANA WASHER, PLATE	1		
10	90185-08089	TUERCA AUTOBLOCANTE NUT, SELF-LOCKING	1		
11	90105-08066	TORNILLO BOLT, FLANGE	2		
12	95817-08120	TORNILLO BOLT, FLANGE	1		
13	90201-08366	ARANDELA PLANA WASHER, PLATE	1		
14	90185-08089	TUERCA AUTOBLOCANTE NUT, SELF-LOCKING	1		
15	36X-21471-10-35	PROTECTOR DE MOTOR PROTECTOR, ENGINE	1		SL PARA SBE SL FOR SBE
16	36X-21485-00	AMORTIGUADOR DE GOMA 1 DAMPER, RUBBER 1	2		
17	3GX-21287-00	SOPORTE DE REGULADOR BRACKET, REGULATOR	1		
18	95807-06008	TORNILLO BOLT, FLANGE	1		
19	3GX-2134E-00	SOPORTE DE RELE BRACKET, RELAY	1		
20	95807-06008	TORNILLO BOLT, FLANGE	1		
21	90480-14229	TAPON GROMMET	1		

FIG. 19 CUADRO 2

FRAME 2

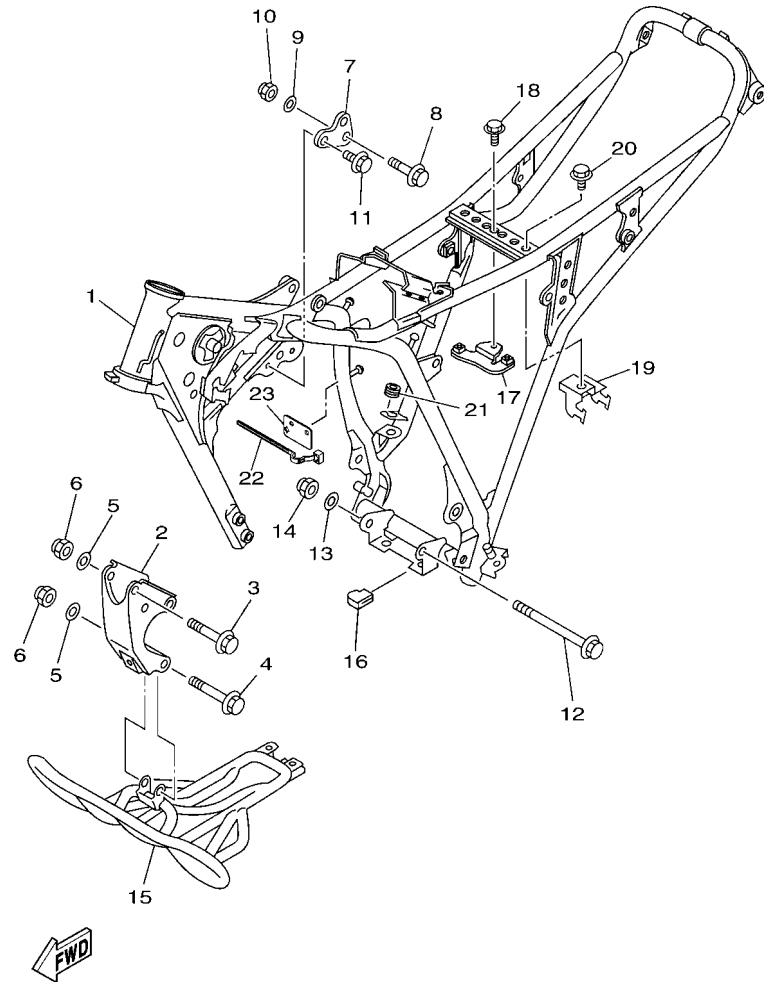

53C8200-L190

REF. N°	CODIGO N° PART NO.	DESCRIPCION DESCRIPTION	BP22	BP23	OBSERVACIONES REMARKS
1	3GX-21110-10-33	ARMAZON COMPLETO FRAME COMP.		1	YB PARA SBE, YNS3 YB FOR SBE, YNS3
2	53C-21316-00	SOPORTE DE MOTOR 2 STAY, ENGINE 2		1	
3	95817-08065	TORNILLO BOLT, FLANGE		3	
4	95817-08070	TORNILLO BOLT, FLANGE		1	
5	90201-08366	ARANDELA PLANA WASHER, PLATE		4	
6	90185-08089	TUERCA AUTOBLOCANTE NUT, SELF-LOCKING		4	
7	36X-21315-00	SOPORTE DE MOTOR 1 STAY, ENGINE 1		1	
8	95817-08050	TORNILLO BOLT, FLANGE		1	
9	90201-08366	ARANDELA PLANA WASHER, PLATE		1	
10	90185-08089	TUERCA AUTOBLOCANTE NUT, SELF-LOCKING		1	
11	90105-08066	TORNILLO BOLT, FLANGE		2	
12	95817-08120	TORNILLO BOLT, FLANGE		1	
13	90201-08366	ARANDELA PLANA WASHER, PLATE		1	
14	90185-08089	TUERCA AUTOBLOCANTE NUT, SELF-LOCKING		1	
15	36X-21471-10-35	PROTECTOR DE MOTOR PROTECTOR, ENGINE		1	UR SL PARA SBE UR SL FOR SBE
	36X-21471-10-33	PROTECTOR DE MOTOR PROTECTOR, ENGINE		1	UR YB PARA YNS3 UR YB FOR YNS3
16	36X-21485-00	AMORTIGUADOR DE GOMA 1 DAMPER, RUBBER 1		2	
17	3GX-21287-00	SOPORTE DE REGULADOR BRACKET, REGULATOR		1	
18	95807-06008	TORNILLO BOLT, FLANGE		1	
19	3GX-2134E-00	SOPORTE DE RELE BRACKET, RELAY		1	
20	95807-06008	TORNILLO BOLT, FLANGE		1	
21	90480-14229	TAPON GROMMET		1	
22	90464-07M40	BRIDA CLAMP		1	
23	53C-2117G-00	PROTECTOR PROTECTOR		1	

FIG. 20 GUARDABARRO

FENDER

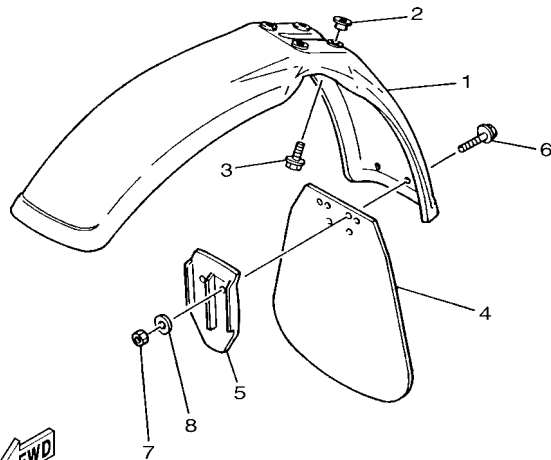
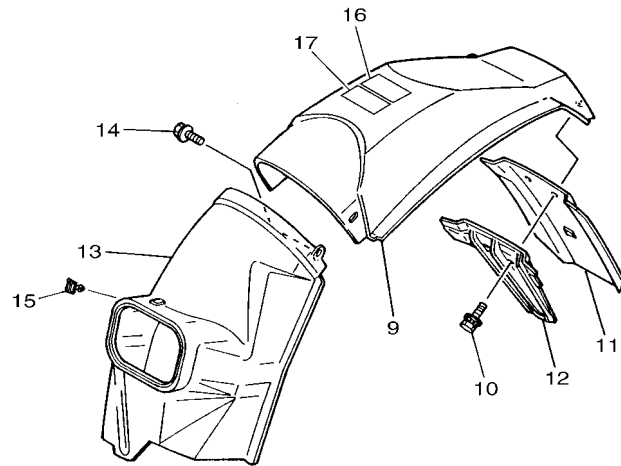

BP22200-S260

REF. Nº	CODIGO Nº PART NO.	DESCRIPCION DESCRIPTION	BP22	BP23	OBSERVACIONES REMARKS
1	36X-21511-60	GUARDABARRO DELANTERO FENDER, FRONT	1	1	UR PARA SBE UR FOR SBE UR PARA YNS3 UR FOR YNS3
	36X-21511-40	GUARDABARRO DELANTERO FENDER, FRONT		1	
2	90387-062V8	ESPACIADOR COLLAR	4	4	
3	90119-06201	TORNILLO CON ARANDELA BOLT, WITH WASHER	4	4	
4	36X-21521-00	CHARNELA DE GUARDABARRO FLAP, FRONT FENDER	1	1	
5	36X-21522-00	BANDA DE CHARNELA BAND, FLAP	1	1	
6	90159-06085	TORNILLO CON VALONA SCREW, WITH WASHER	2	2	
7	95307-06700	TUERCA NUT	2	2	
8	90201-06557	ARANDELA PLANA WASHER, PLATE	2	2	
9	36X-21611-40	GUARDABARRO TRASERO FENDER, REAR	1	1	UR PARA SBE UR FOR SBE
	36X-21611-20	GUARDABARRO TRASERO FENDER, REAR		1	UR PARA YNS3 UR FOR YNS3
10	90119-06097	TORNILLO CON ARANDELA BOLT, WITH WASHER	2	2	
11	36X-21621-00	CHARNELA FLAP	1	1	
12	36X-21622-00	BANDA DE CHARNELA BAND, FLAP	1	1	
13	36X-21629-02	GUARDABARRO INFERIOR GUARD, MUD	1	1	
14	90119-06201	TORNILLO CON ARANDELA BOLT, WITH WASHER	2	2	
15	90464-13249	BRIDA CLAMP	2	2	
16	5PA-21568-01	ETIQUETA DE PRECAUCION LABEL, WARNING	1	1	
17	3GX-21668-00	ETIQUETA DE FRANJA LABEL, TIRE	1	1	

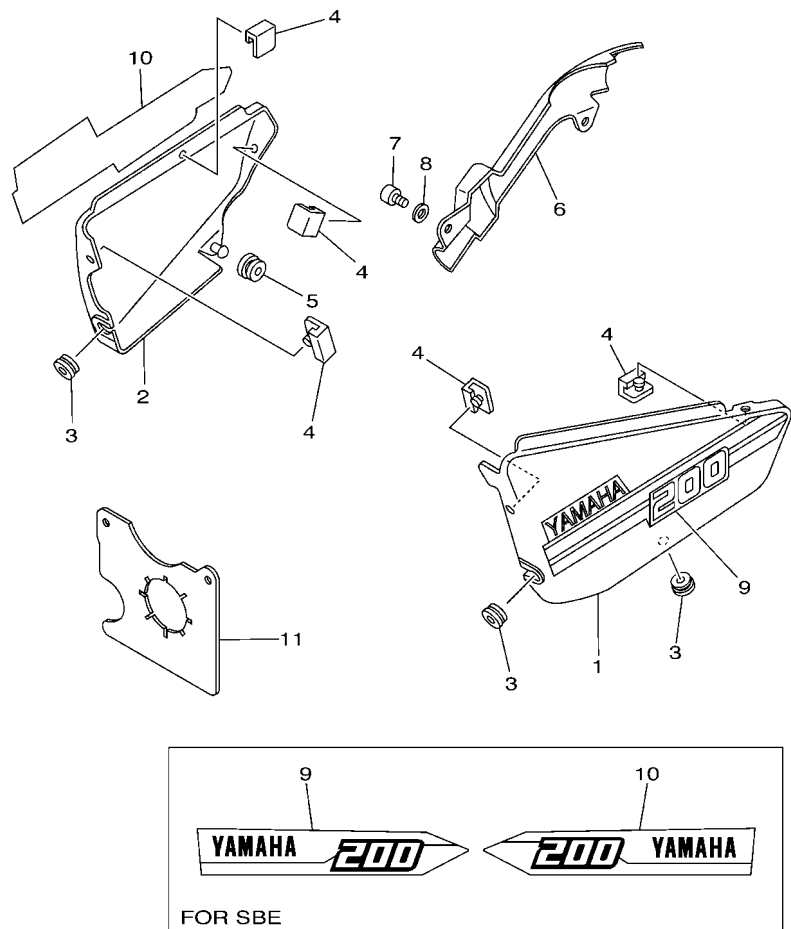

FIG. 21 CUBIERTA LATERAL

SIDE COVER

REF. Nº	CODIGO Nº PART NO.	DESCRIPCION DESCRIPTION	BP22	BP23	OBSERVACIONES REMARKS
1	36X-21711-40	CUBIERTA LATERAL 1 COVER, SIDE 1	1	1	UR PARA SBE UR FOR SBE
	36X-21711-20	CUBIERTA LATERAL 1 COVER, SIDE 1		1	UR PARA YNS3 UR FOR YNS3
2	36X-21721-40	CUBIERTA LATERAL 2 COVER, SIDE 2	1	1	UR PARA SBE UR FOR SBE
	36X-21721-20	CUBIERTA LATERAL 2 COVER, SIDE 2		1	UR PARA YNS3 UR FOR YNS3
3	90480-12320	TAPON GROMMET	3	3	
4	3M7-21746-00	AMORTIGUADOR DAMPER	5	5	
5	90480-01558	TAPON GROMMET	1	1	
6	36X-2172A-00	PANEL 1 PANEL 1	1	1	
7	98507-06012	TORNILLO DE CABEZA PLANA SCREW, PAN HEAD	2	2	
8	92907-06600	ARANDELA WASHER, PLATE	2	2	
9	3GX-2173E-30	GRAFICO, 1 GRAPHIC 1	1	1	UR PARA SBE UR FOR SBE
	3GX-2173E-10	GRAFICO, 1 GRAPHIC 1		1	UR PARA YNS3 UR FOR YNS3
10	3GX-2173F-30	GRAFICO 2 GRAPHIC 2	1	1	UR PARA SBE UR FOR SBE
	3GX-2173F-10	GRAFICO 2 GRAPHIC 2		1	UR PARA YNS3 UR FOR YNS3
11	36X-2177F-00	CUBIERTA COVER	1	1	

FIG. 22 BRAZO TRASERO

REAR ARM

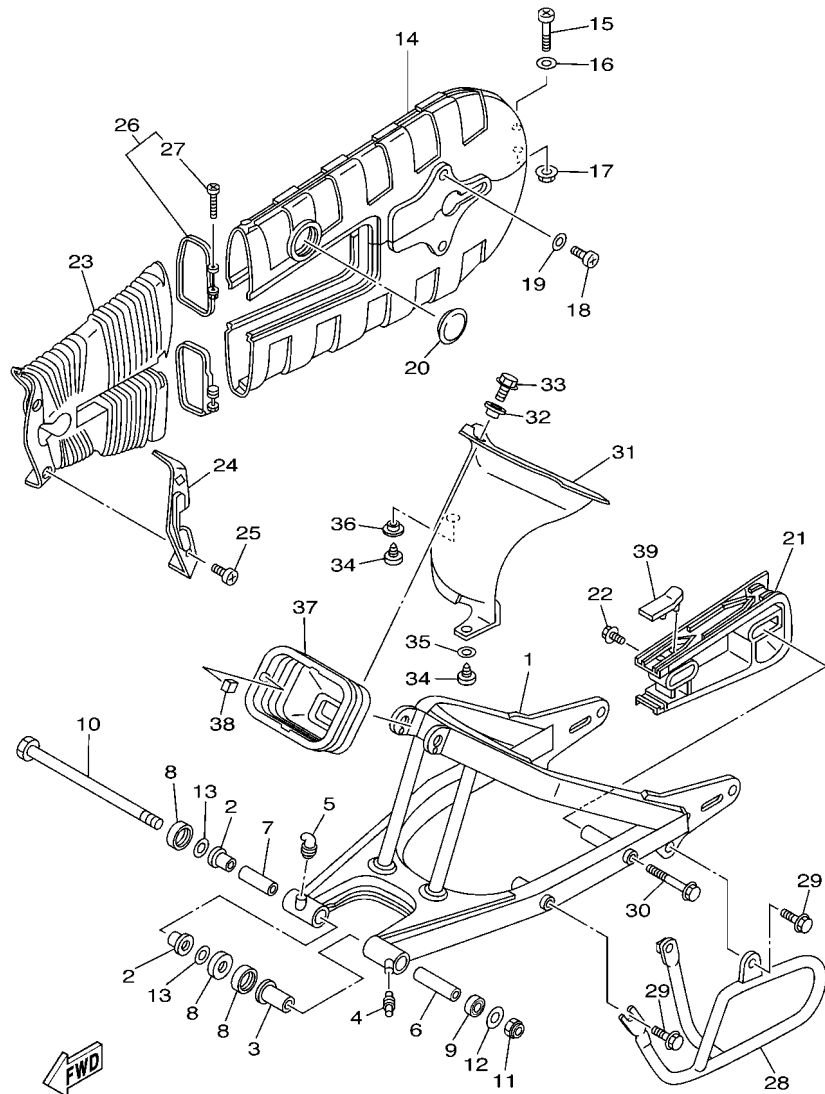

3GXX200-C200

REF. N°	CODIGO N° PART NO.	DESCRIPCION DESCRIPTION	BP22	BP23	OBSERVACIONES REMARKS
1	36X-22110-00-35	BRAZO TRASERO COMPLETO REAR ARM COMP.	1	1	SL PARA SBE, YNS3 SL FOR SBE, YNS3
2	15A-22123-00	BUJE 1 BUSH 1	2	2	
3	90386-18028	BUJE BUSH	1	1	
4	93700-06004	BOQUILLA DE ENGRASAR NIPPLE, GREASE	1	1	
5	93700-06009	BOQUILLA DE ENGRASAR NIPPLE, GREASE	1	1	
6	36X-22126-00	COLLAR DISTANCIADOR COLLAR, DISTANCE	1	1	
7	36X-22126-10	COLLAR DISTANCIADOR COLLAR, DISTANCE	1	1	
8	401-22128-01	TAPA DE EMPIJE 1 COVER, THRUST 1	3	3	
9	93109-18020	SELLO ACEITE OIL SEAL	1	1	
10	3GX-22141-00	EJE DEL BARCULANTE SHAFT, PIVOT	1	1	
11	90185-12134	TUERCA AUTOBLOCANTE NUT, SELF-LOCKING	1	1	
12	90201-120A5	ARANDELA PLANA WASHER, PLATE	1	1	
13	401-22127-00	CUNA SHIM	1	1	UN UN
14	36X-22310-00-35	CAJA DE CADENA COMPLETA CHAIN CASE ASSY	1	1	SL PARA SBE, YNS3 SL FOR SBE, YNS3
15	98507-06045	TORNILLO DE CABEZA PLANA SCREW, PAN HEAD	1	1	
16	92907-06600	ARANDELA WASHER, PLATE	1	1	
17	95607-06200	TUERCA DE AUTO-CIERRE NUT, SELF U-FLANGE	1	1	
18	98507-06016	TORNILLO DE CABEZA CON PLANA SCREW, PAN HEAD	2	2	
19	92907-06600	ARANDELA WASHER, PLATE	2	2	
20	148-22315-00	TAPA CAP	1	1	
21	36X-22358-00	SELLO 1 SEAL 1	1	1	
22	90119-06074	TORNILLO CON ARANDELA BOLT, WITH WASHER	1	1	
23	36X-22325-00	CUBIERTA PARA POLVO COVER, DUST	1	1	
24	36X-22324-00	SOPORTE DE CUBIERTA PARA POLVO STAY, DUST COVER	1	1	
25	98507-05008	TORNILLO DE CABEZA CON PLANA SCREW, PAN HEAD	2	2	
26	36X-22323-00	SOPORTE DE CAJA DE CADENA 3 STAY, CHAIN CASE 3	2	2	
27	98507-04030	TORNILLO DE CABEZA PLANA SCREW, PAN HEAD	1	1	

FIG. 23 SUSPENSION TRASERO

REAR SUSPENSION

REF. N°	CODIGO N° PART NO.	DESCRIPCION DESCRIPTION	BP22	BP23	OBSERVACIONES REMARKS
1	53C-22210-00	AMORTIGUADOR TRASERO COMPLETO SHOCK ABSORBER ASSY, REAR	1	1	
2	90109-10554	PERNO BOLT	1	1	
3	90201-10126	ARANDELA PLANA WASHER, PLATE	1	1	
4	95607-10100	TUERCA AUTOBLOCANTE NUT, U	1	1	
5	1W1-22128-00	TAPA DE EMPIJE 1 COVER, THRUST 1	2	2	
6	90240-12092	PASADOR CON HOYO PIN, CLEVIS	1	1	
7	92907-12600	ARANDELA WASHER, PLATE	1	1	
8	91401-25020	CHAVETA PIN, COTTER	1	1	

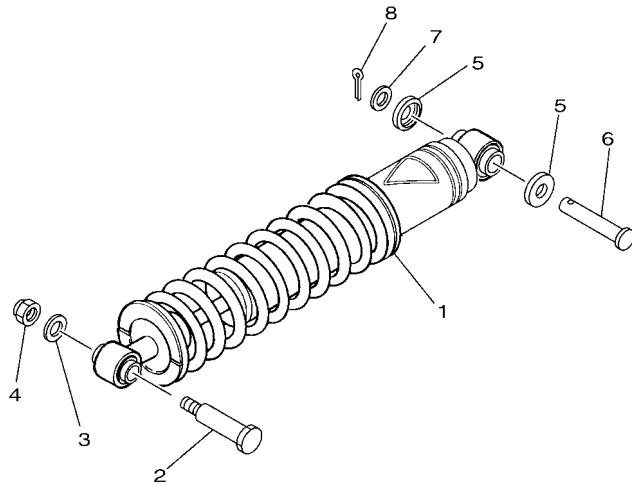

53CX200-R230

FIG. 24 DIRECCION

STEERING

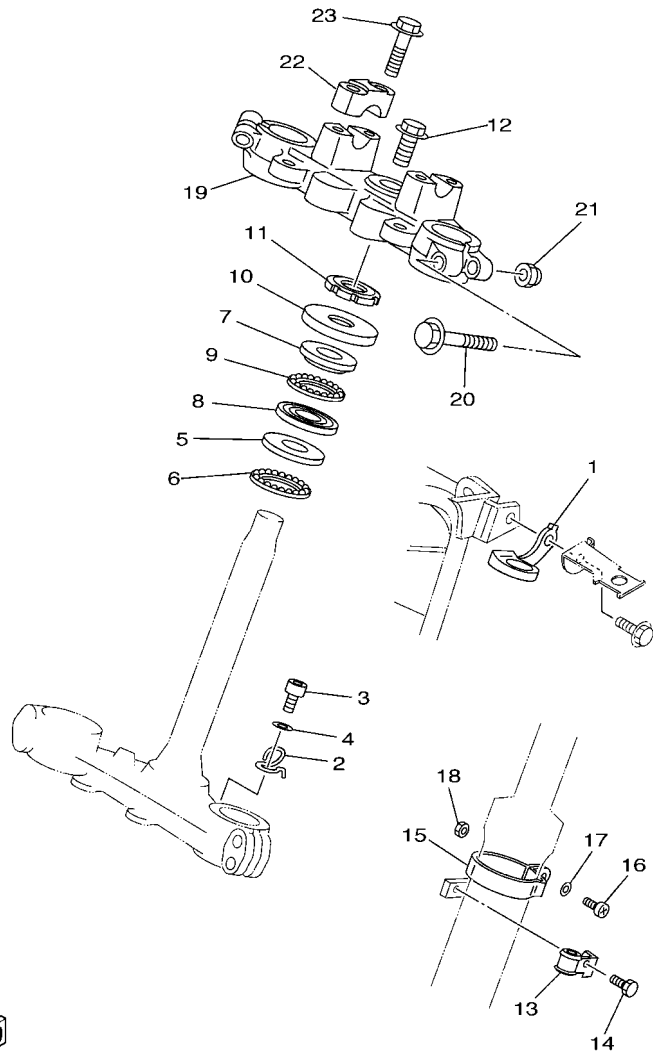

REF. N°	CODIGO N° PART NO.	DESCRIPCION DESCRIPTION	BP22	BP23	OBSERVACIONES REMARKS
1	36X-23389-00	GUIA DE CABLE GUIDE, CABLE	1	1	
2	36X-2331E-00	GUIA DE CABLE GUIDE, CABLE	1	1	
3	98507-06012	TORNILLO DE CABEZA PLANA SCREW, PAN HEAD	1	1	
4	92907-06600	ARANDELA WASHER, PLATE	1	1	
5	156-23412-00	PISTA DE BOLAS 2 RACE, BALL 2	1	1	
6	156-2341E-00	RETEN DE COJINETE RETAINER, BALL BEARING	1	1	
7	22F-23411-01	PISTA DE BOLAS 1 RACE, BALL 1	1	1	
8	22F-23412-01	PISTA DE BOLAS 2 RACE, BALL 2	1	1	
9	22F-2341E-00	RETEN DE COJINETE RETAINER, BALL BEARING	1	1	
10	36X-23416-00	CUBIERTA DE BASE DE BOLA 2 COVER, BALL RACE 2	1	1	
11	90179-25002	TUERCA NUT	1	1	
12	90105-14102	TORNILLO BOLT, FLANGE	1	1	
13	3Y1-23319-00	SOSTEN DE CABLE 2 WIRE, HOLDER 2	1	1	
14	95807-06012	TORNILLO BOLT, FLANGE	1	1	
15	3R9-23318-00	SOSTEN DE CABLE 1 WIRE, HOLDER 1	1	1	
16	98507-05016	TORNILLO DE CABEZA PLANA SCREW, PAN HEAD	1	1	
17	92907-05600	ARANDELA WASHER, PLATE	1	1	
18	95307-05600	TUERCA NUT	1	1	
19	36X-23435-00	PLATINA SUPERIOR CROWN, HANDLE	1	1	
20	95827-10060	TORNILLO BOLT, FLANGE	2	2	
21	90185-10091	TUERCA AUTOBLOCANTE NUT, SELF-LOCKING	2	2	
22	1E6-23441-10-98	SOPORTE DE MANUBRIO HOLDER, HANDLE UPPER	2	2	LGB PARA SBE, YNS3 LGB FOR SBE, YNS3
23	95827-08035	TORNILLO BOLT, FLANGE	4	4	



3GXF700-B220

FIG. 25 HORQUILLA DELANTERA

FRONT FORK

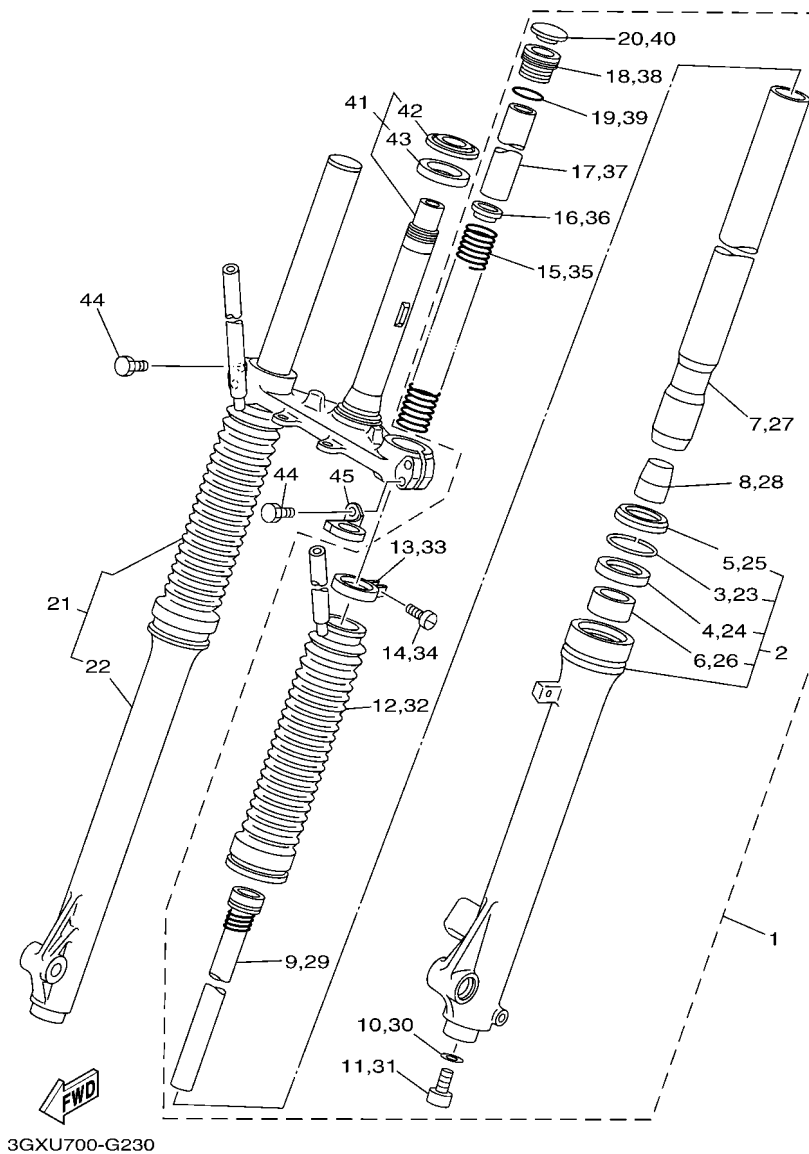

3GXU700-G230

REF. N°	CODIGO N° PART NO.	DESCRIPCION DESCRIPTION	BP22	BP23	OBSERVACIONES REMARKS
1	3GX-23102-00	HORQUILLA DELANTERA COMPL.(MI) FRONT FORK ASSY (L.H)	1	1	
2	3GX-23106-00	.TUBO EXTERIOR COMPLETO .OUTER TUBE COMP.	1	1	
3	4A1-23156-00	.ANILLO DE ENGANCHE .RING, SNAP	1	1	
4	1T3-23145-00	.RETEN DE ACEITE .OIL SEAL	1	1	
5	3R2-23144-00	.GUARDAPOLVO .SEAL, DUST	1	1	
6	1H3-23125-00	.METAL CORREDIZO 1 .METAL, SLIDE 1	1	1	
7	36X-23110-00	.TUBO INTERIOR COMPLETO 1 .INNER TUBE COMP.1	1	1	
8	1W1-23173-L0	.VASTAGO AHUSADO .SPINDLE, TAPER	1	1	
9	36X-23170-00	.CILINDRO COMPL DE HORQ DELANT .CYLINDER COMP., FRONT FORK	1	1	
10	509-23158-L0	.EMPAQUE .GASKET	1	1	(KYB) (KYB)
11	278-23181-50	.TORNILLO CABEZAHEXAGONAL .BOLT, HEXAGON SOCKET HEAD	1	1	
12	36X-23191-10	.FUNDA .BOOT	1	1	
13	36X-23192-00	.BANDA .BAND	1	1	
14	4V2-23194-L0	.TORNILLO DE BANDA DE FUNDA .SCREW, BOOT BAND	1	1	
15	36X-23141-00	.RESORTE HORQUILLA DELANT. .SPRING, FRONT FORK	1	1	
16	3DM-23149-10	.ARANDELA DE RESORTE SUPERIOR .WASHER, SPRING UPPER	1	1	
17	2JL-23118-00	.SEPARADOR .SPACER	1	1	
18	1U6-23111-M1	.PERNO DE TAPA .BOLT, CAP	1	1	
19	240-23114-00	.EMPAQUE .GASKET	1	1	
20	1U6-23168-M0	.TAPA DE HORQUILLA DELANTERA .CAP, FRONT FORK	1	1	
21	3GX-23103-00	HORQUILLA DELANTERA COMPL.(MD) FRONT FORK ASSY (R.H)	1	1	
22	3GX-23107-00	.TUBO EXTERIOR COMPLETO .OUTER TUBE COMP.	1	1	
23	4A1-23156-00	.ANILLO DE ENGANCHE .RING, SNAP	1	1	
24	1T3-23145-00	.RETEN DE ACEITE .OIL SEAL	1	1	
25	3R2-23144-00	.GUARDAPOLVO .SEAL, DUST	1	1	
26	1H3-23125-00	.METAL CORREDIZO 1 .METAL, SLIDE 1	1	1	
27	36X-23110-00	.TUBO INTERIOR COMPLETO 1 .INNER TUBE COMP.1	1	1	

FIG. 25 HORQUILLA DELANTERA

FRONT FORK

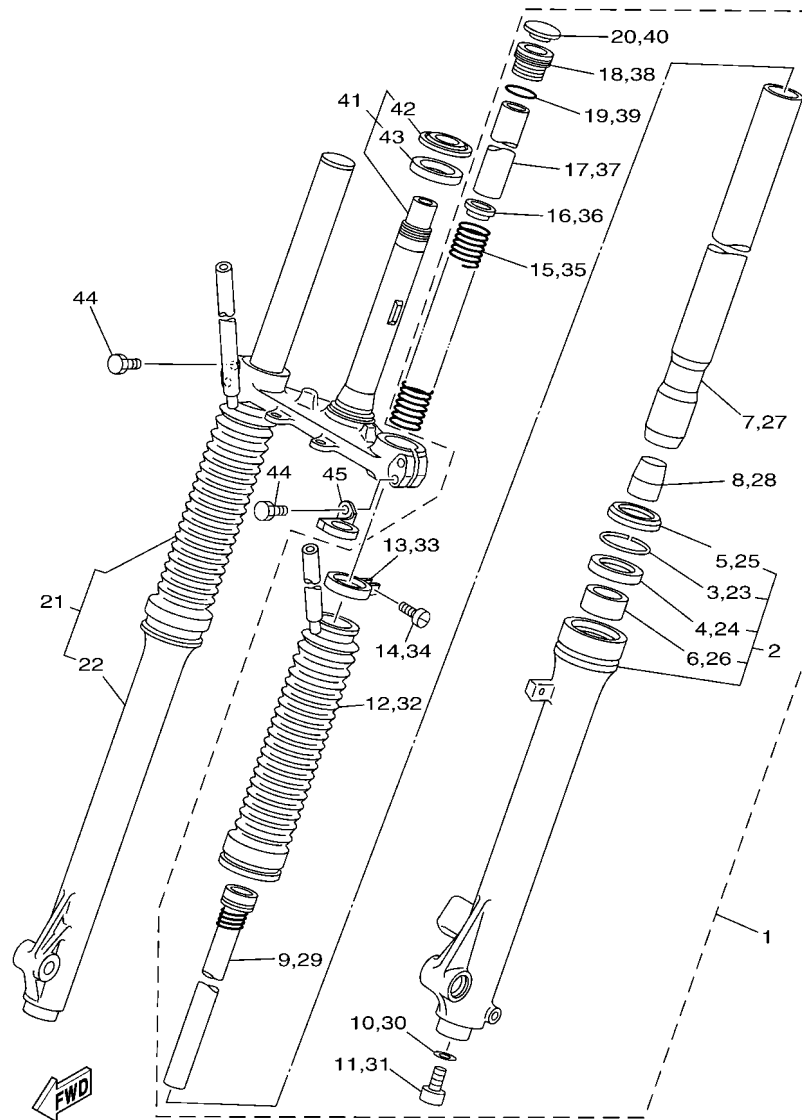

3GXU700-G230

REF. N°	CODIGO N° PART NO.	DESCRIPCION DESCRIPTION	BP22	BP23	OBSERVACIONES REMARKS
28	1W1-23173-L0	.VASTAGO AHUSADO .SPINDLE, TAPER	1	1	
29	36X-23170-00	.CILINDRO COMPL DE HORQ DELANT .CYLINDER COMP., FRONT FORK	1	1	
30	509-23158-L0	.EMPAQUE .GASKET	1	1	(KYB) (KYB)
31	278-23181-50	.TORNILLO CABEZAHEXAGONAL .BOLT, HEXAGON SOCKET HEAD	1	1	
32	36X-23191-10	.FUNDA .BOOT	1	1	
33	36X-23192-00	.BANDA .BAND	1	1	
34	4V2-23194-L0	.TORNILLO DE BANDA DE FUNDA .SCREW, BOOT BAND	1	1	
35	36X-23141-00	.RESORTE HORQUILLA DELANT. .SPRING, FRONT FORK	1	1	
36	3DM-23149-10	.ARANDELA DE RESORTE SUPERIOR .WASHER, SPRING UPPER	1	1	
37	2JL-23118-00	.SEPARADOR .SPACER	1	1	
38	1U6-23111-M1	.PERNO DE TAPA .BOLT, CAP	1	1	
39	240-23114-00	.EMPAQUE .GASKET	1	1	
40	1U6-23168-M0	.TAPA DE HORQUILLA DELANTERA .CAP, FRONT FORK	1	1	
41	36X-23340-02	.PLATINA INFERIOR COMPLETA UNDER BRACKET COMP.	1	1	
42	18G-23411-00	.PISTA DE BOLAS 1 .RACE, BALL 1	1	1	
43	5VC-23462-00	.SELLO PARA POLVO .SEAL, DUST	1	1	
44	3YF-23181-00	TORNILLO CABEZAHEXAGONAL BOLT, HEXAGON SOCKET HEAD	4	4	
45	3R4-23389-00	GUIA DE CABLE GUIDE, CABLE	1	1	

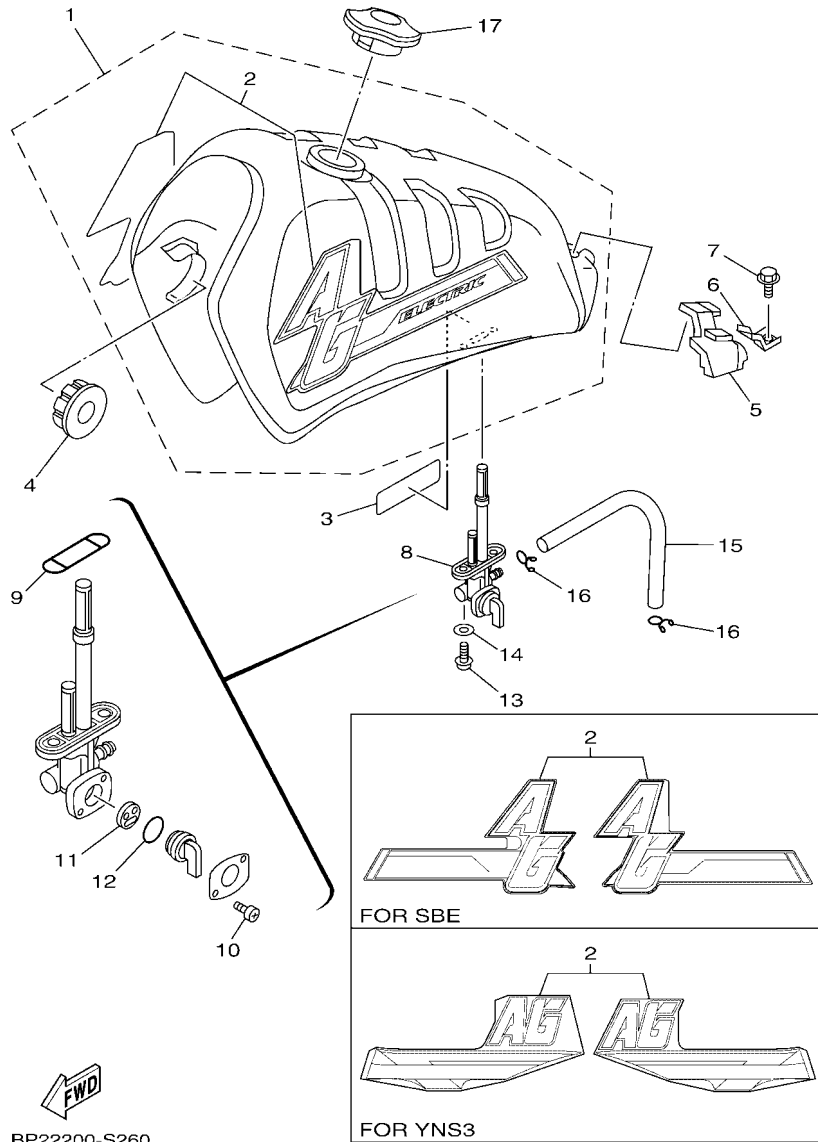

FWD
BP22200-S260

FIG. 26 DEPOSITO DE COMBUSTIBLE

FUEL TANK

REF. N°	CODIGO N° PART NO.	DESCRIPCION DESCRIPTION	BP22	BP23	OBSERVACIONES REMARKS
1	36X-Y2410-10-01	DEPOSITO DE COMBUSTIBLE COMP. FUEL TANK COMP.	1		PARA SBE
	36X-Y2410-10-02	DEPOSITO DE COMBUSTIBLE COMP. FUEL TANK COMP.		1	FOR SBE
	36X-24110-10-02	DEPOSITO DE COMBUSTIBLE COMP. FUEL TANK COMP.		1	UR PARA SBE
	36X-24110-10-02	DEPOSITO DE COMBUSTIBLE COMP. FUEL TANK COMP.		1	UR FOR SBE
2	3GX-24240-30	.JUEGO DE CALCOMANIAS .GRAPHIC SET	1		UR PARA YNS3
	3GX-24240-40	.JUEGO DE CALCOMANIAS .GRAPHIC SET		1	UR FOR YNS3
	3GX-24240-10	.JUEGO DE CALCOMANIAS .GRAPHIC SET		1	UR PARA SBE
	3GX-24240-10	.JUEGO DE CALCOMANIAS .GRAPHIC SET		1	UR FOR SBE
3	5XT-21268-00	SELLO SEAL	1	1	
4	4H7-24181-00	AMORTIGUADOR DE MONTAJE 1 DAMPER, LOCATING 1	2	2	
5	36X-24182-00	AMORTIGUADOR DE MONTAJE 2 DAMPER, LOCATING 2	1	1	
6	36X-24186-00	ARANDELA ESPECIAL WASHER, SPECIAL	2	2	
7	95807-06016	TORNILLO BOLT, FLANGE	2	2	
8	23F-24500-20	GRIFO DE COMBUSTIBLE 1 FUEL COCK ASSY 1	1	1	
9	4X8-24512-10	.EMPAQUE .GASKET	1	1	
10	98507-03008	.TORNILLO DE CABEZA PLANA .SCREW, PAN HEAD	2	2	
11	3AC-24523-00	.VALVE PACKING .VALVE PACKING	1	1	
12	3AJ-24534-10	.SELLO DE GRIFO .SEAL, COCK	1	1	
13	90149-06011	TORNILLO DE REGLAJE SCREW	2	2	
14	90202-05193	ARANDELA DE PLANA WASHER, PLATE	2	2	
15	90445-10638	TUBO (L145) HOSE (L145)	1	1	
16	90467-09006	PRESILLA CLIP	2	2	
17	36X-24610-10	TAPA COMPLETA CAP ASSY	1	1	

FIG. 27 ASIENTO

SEAT

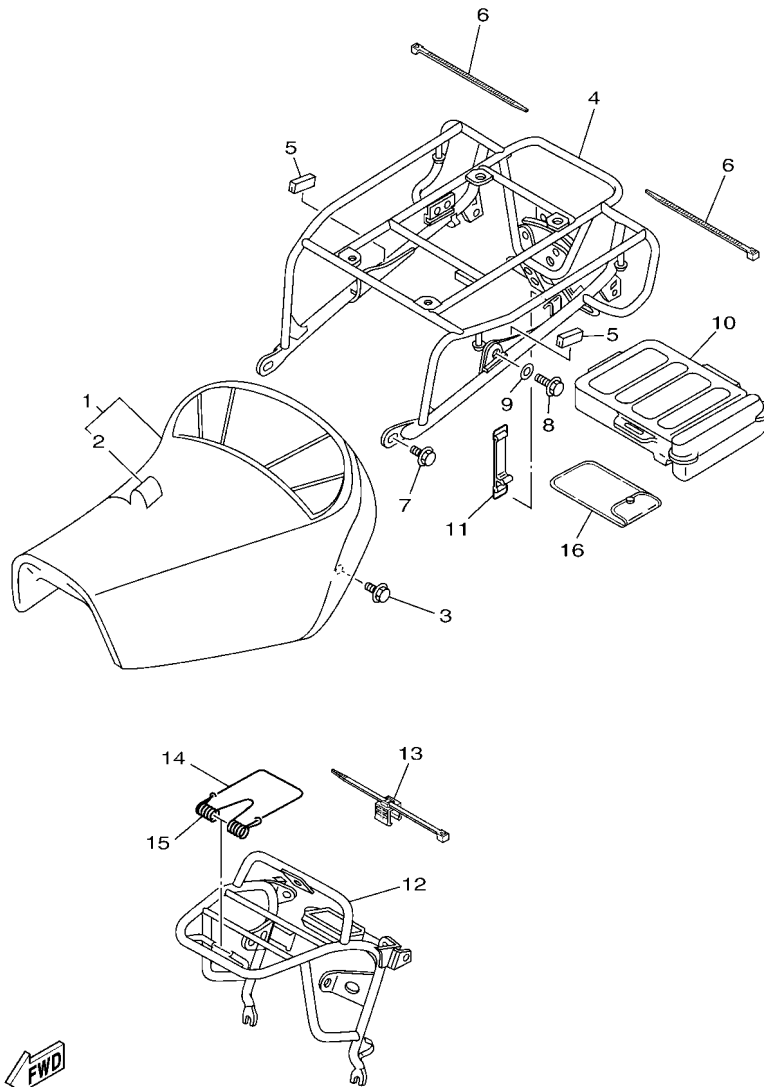

53CA700-L250

REF. N°	CODIGO N° PART NO.	DESCRIPCION DESCRIPTION	SEAT		OBSERVACIONES REMARKS
			BP22	BP23	
1	3GX-24710-31	ASIENTO SIMPLE COMPLETO SINGLE SEAT ASSY	1	1	
2	3GX-24711-31	.CUBIERTA DE ASIENTO SIMPLE .COVER, SINGLE SEAT	1	1	
3	90119-06201	TORNILLO CON ARANDELA BOLT, WITH WASHER	2	2	
4	36X-24810-11-35	PORTADOR COMPLETO CARRIER ASSY	1	1	UR SL PARA SBE UR SL FOR SBE
	36X-24810-11-98	PORTADOR COMPLETO CARRIER ASSY		1	UR LGB PARA YNS3 UR LGB FOR YNS3
5	2S3-28347-00	MOLDURA MOLE 3	2	2	
6	1UA-82591-00	BANDA BAND	2	2	
7	95817-08012	TORNILLO BOLT, FLANGE	2	2	
8	90105-08141	TORNILLO BOLT, FLANGE	1	1	
9	90201-08326	ARANDELA PLANA WASHER, PLATE	1	1	
10	36X-21107-00	CAJA DE HERRAMIENTAS COMPL. TOOL BOX COMP.	1	1	
11	36X-2811G-00	CINTA BAND	1	1	
12	36X-24860-10-35	PORTADOR DELANTERO COMPLETO FRONT CARRIER ASSY	1	1	UR SL PARA SBE UR SL FOR SBE
	36X-24860-10-98	PORTADOR DELANTERO COMPLETO FRONT CARRIER ASSY		1	UR LGB PARA YNS3 UR LGB FOR YNS3
13	90464-45003	BRIDA CLAMP	1	1	
14	36X-24862-00	GRAMPA DE PORTADOR CLAMP, CARRIER	1	1	
15	36X-24861-00	RESORTE DE PORTADOR DELANTERO SPRING, FRONT CARRIER	1	1	
16	36X-28100-00	JUEGO DE HERRAMIENTAS TOOL KIT	1	1	

FIG. 28 RUEDA DELANTERA

FRONT WHEEL

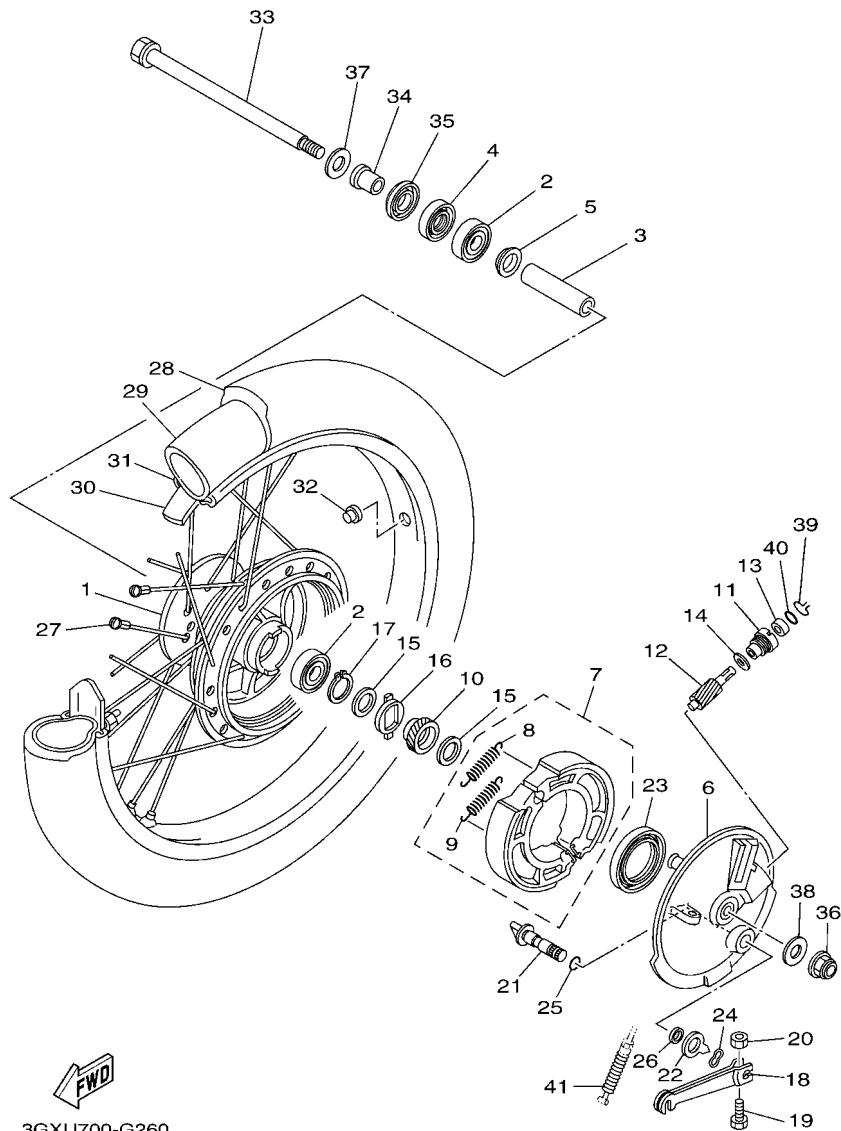

FWD
3GXU700-G260

REF. N°	CODIGO N° PART NO.	DESCRIPCION DESCRIPTION	BP22	BP23	OBSERVACIONES REMARKS
1	2A6-25111-00-35	MASA DELANTERA HUB, FRONT	1	1	SL PARA SBE, YNS3 SL FOR SBE, YNS3
2	93306-30101	COJINETE BEARING	2	2	
3	90560-12138	SEPARADOR SPACER	1	1	
4	93102-18008	SELLO ACEITE OIL SEAL	1	1	
5	109-25315-00	SEPARADOR FLANGE, SPACER	1	1	
6	3GX-25121-00-35	PLACA DE ZAPATA DE FRENO PLATE, BRAKE SHOE	1	1	SL PARA SBE, YNS3 SL FOR SBE, YNS3
7	3GX-W253A-00	JUEGO DE ZAPATA DE FRENO BRAKE SHOE KIT	1	1	
8	90506-12001	.RESORTE DE TENSION .SPRING, TENSION	1	1	
9	90506-15001	.RESORTE DE TENSION .SPRING, TENSION	1	1	
10	5J0-25135-00	ENGRANAJE DE TRACCION (31T) GEAR, DRIVE (31T)	1	1	
11	109-25136-00	BUJE BUSH	1	1	
12	5J0-25138-00	ENGRANAJE DE MEDIDOR GEAR, METER	1	1	
13	93104-07003	SELLO ACEITE OIL SEAL	1	1	
14	90201-07076	ARANDELA PLANA WASHER, PLATE	1	1	
15	90201-20269	ARANDELA PLANA WASHER, PLATE	2	2	
16	183-25149-00	EMBRAGUE DEL CUENTAKMS CLUTCH, METER	1	1	
17	99009-20400	PRESILLA REDONDA CIRCLIP	1	1	
18	2N4-25155-00	PALANCA DE ARBOL DE LEVAS LEVER, CAMSHAFT 1	1	1	
19	90101-06278	TORNILLO BOLT	1	1	
20	95307-06600	TUERCA NUT	1	1	
21	5DV-25351-00	ARBOL DE LEVAS CAMSHAFT	1	1	
22	4H7-2533A-02	PLACA INDICADOR PLATE, INDICATOR	1	1	
23	93105-47007	SELLO ACEITE OIL SEAL	1	1	
24	90206-14093	ARANDELA ONDULADA WASHER, WAVE	1	1	
25	93210-14104	ANILLO O O-RING	1	1	
26	93109-14021	SELLO ACEITE OIL SEAL	1	1	
27	2A6-25104-01	JUEGO DE RAYOS DELANTERO SPOKE SET, FRONT	1	1	

FIG. 28 RUEDA DELANTERA

FRONT WHEEL

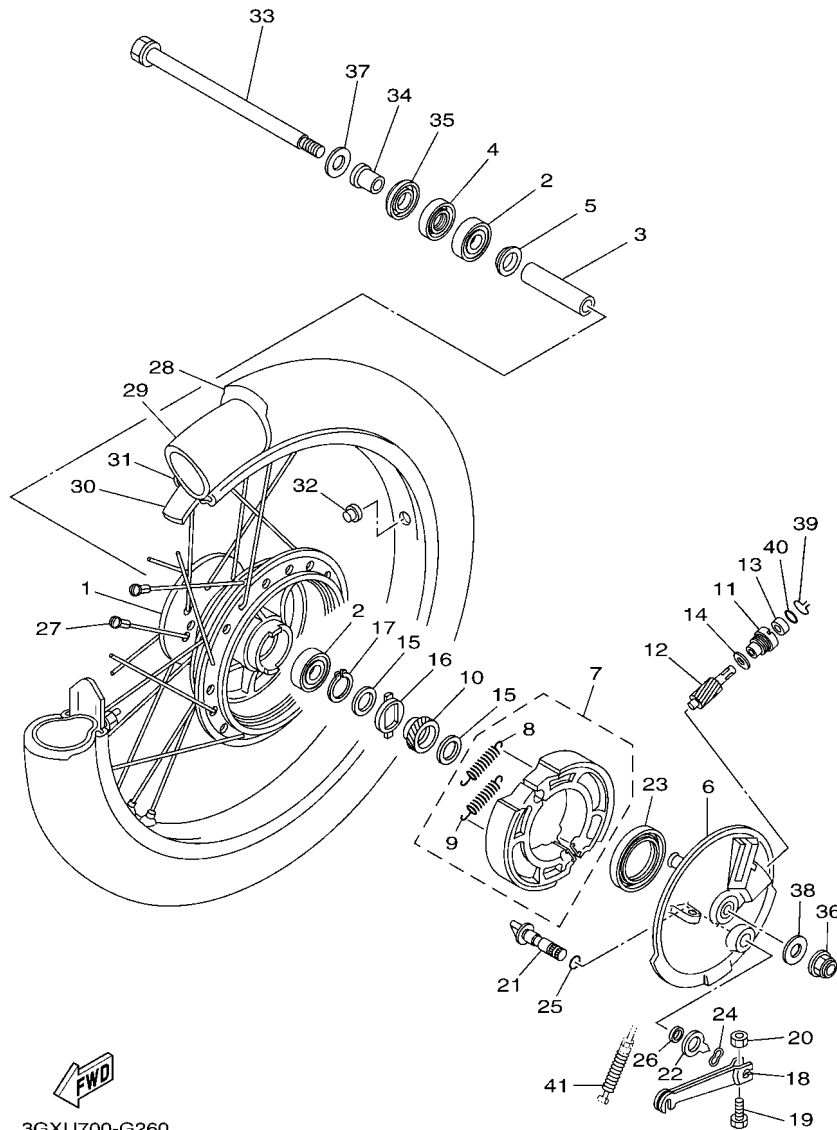

REF. N°	CODIGO N° PART NO.	DESCRIPCION DESCRIPTION	BP22	BP23	OBSERVACIONES REMARKS
28	94108-21039	NEUMATICO (80/100-21 51M VE32) TIRE (80/100-21 51M VE32)	1	1	INOUE
29	94227-21293	TUBO (80/100-21 TR4) TUBE (80/100-21 TR4)	1	1	INOUE
30	94330-21088	BANDA DE ARO (22-21) BAND, RIM (22-21)	1	1	INOUE
31	94416-21006	ARO (1.60-21) RIM (1.60-21)	1	1	INOUE
32	90338-09130	TAPON PLUG	1	1	
33	353-25381-10	EJE DE RUEDA AXLE, WHEEL	1	1	
34	90387-12265	ESPACIADOR COLLAR	1	1	
35	2K5-25118-00	CUBIERTA DE MASA PARA POLVO COVER, HUB DUST	1	1	
36	95607-10200	TUERCA DE AUTO-CIERRE NUT, U FLANGE	1	1	
37	90201-12749	ARANDELA PLANA WASHER, PLATE	1	1	
38	92907-10200	ARANDELA WASHER, PLAIN	1	1	
39	102-25137-00	ANILLO DE TOPE RING, STOP	1	1	
40	93210-14104	ANILLO O O-RING	1	1	
41	90501-12792	RESORTE DE COMPRESION SPRING, COMPRESSION	1	1	

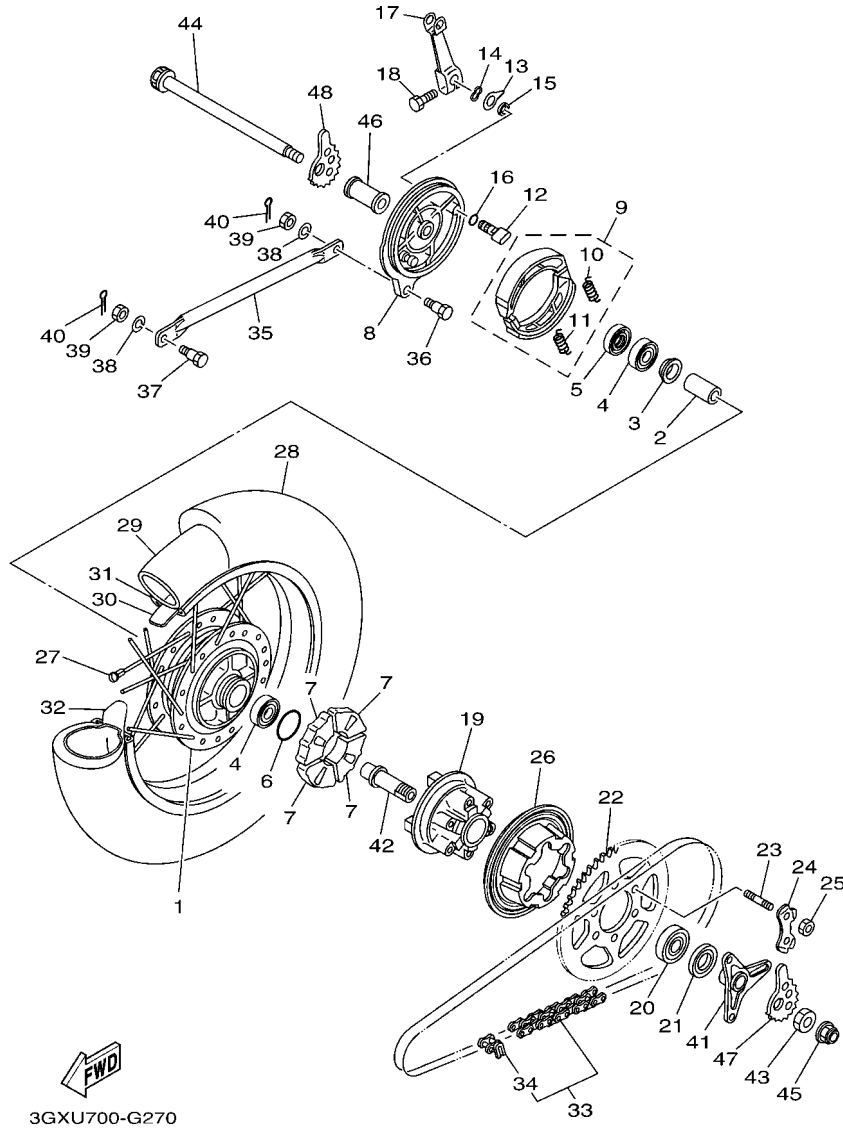

FIG. 29 RUEDA TRASERA

REAR WHEEL

REF. N°	CODIGO N° PART NO.	DESCRIPCION DESCRIPTION	BP22	BP23	OBSERVACIONES REMARKS
1	391-25311-00-35	MASA TRASERA HUB, REAR	1	1	SL PARA SBE, YNS3 SL FOR SBE, YNS3
2	90560-15136	SEPARADOR SPACER	1	1	
3	183-25315-00	SEPARADOR FLANGE, SPACER	1	1	
4	93306-20212	COJINETE BEARING	2	2	
5	93104-22018	SELLO ACEITE OIL SEAL	1	1	
6	93210-42101	ANILLO O O-RING	1	1	
7	36X-25364-00	AMORTIGUADOR DAMPER	4	4	
8	3GX-25321-00-35	PLACA DE ZAPATA DE FRENO PLATE, BRAKE SHOE	1	1	SL PARA SBE, YNS3 SL FOR SBE, YNS3
9	3GX-W253E-00	JUEGO DE ZAPATA DE FRENO BRAKE SHOE KIT	1	1	
10	90506-12001	.RESORTE DE TENSION .SPRING, TENSION	1	1	
11	90506-15001	.RESORTE DE TENSION .SPRING, TENSION	1	1	
12	5DV-25351-00	ARBOL DE LEVAS CAMSHAFT	1	1	
13	5DV-2533A-00	PLACA INDICADOR PLATE, INDICATOR	1	1	
14	90206-14093	ARANDELA ONDULADA WASHER, WAVE	1	1	
15	93109-14021	SELLO ACEITE OIL SEAL	1	1	
16	93210-14104	ANILLO O O-RING	1	1	
17	4V8-25355-00	PALANCA DE ARBOL DE LEVAS LEVER, CAMSHAFT	1	1	
18	90101-06291	TORNILLO BOLT	1	1	
19	31G-25366-00	EMBRAGUE DE MASA CLUTCH, HUB	1	1	
20	93306-00416	COJINETE BEARING	1	1	
21	93106-26005	SELLO ACEITE OIL SEAL	1	1	
22	15A-25454-11	CORONA (54T) SPROCKET, DRIVEN (54T)	1	1	
23	90116-08425	ESPARRAGO BOLT, STUD	6	6	
24	90215-08160	ARANDELA DE CIERRE WASHER, LOCK	3	3	
25	90170-08258	TUERCA NUT	6	6	
26	36X-25327-00	CUBIERTA DE PLACA COVER, PLATE	1	1	
27	3V6-25304-00	JUEGO DE RAYOS TRASEROS SPOKE SET, REAR	1	1	

FIG. 29 RUEDA TRASERA

REAR WHEEL

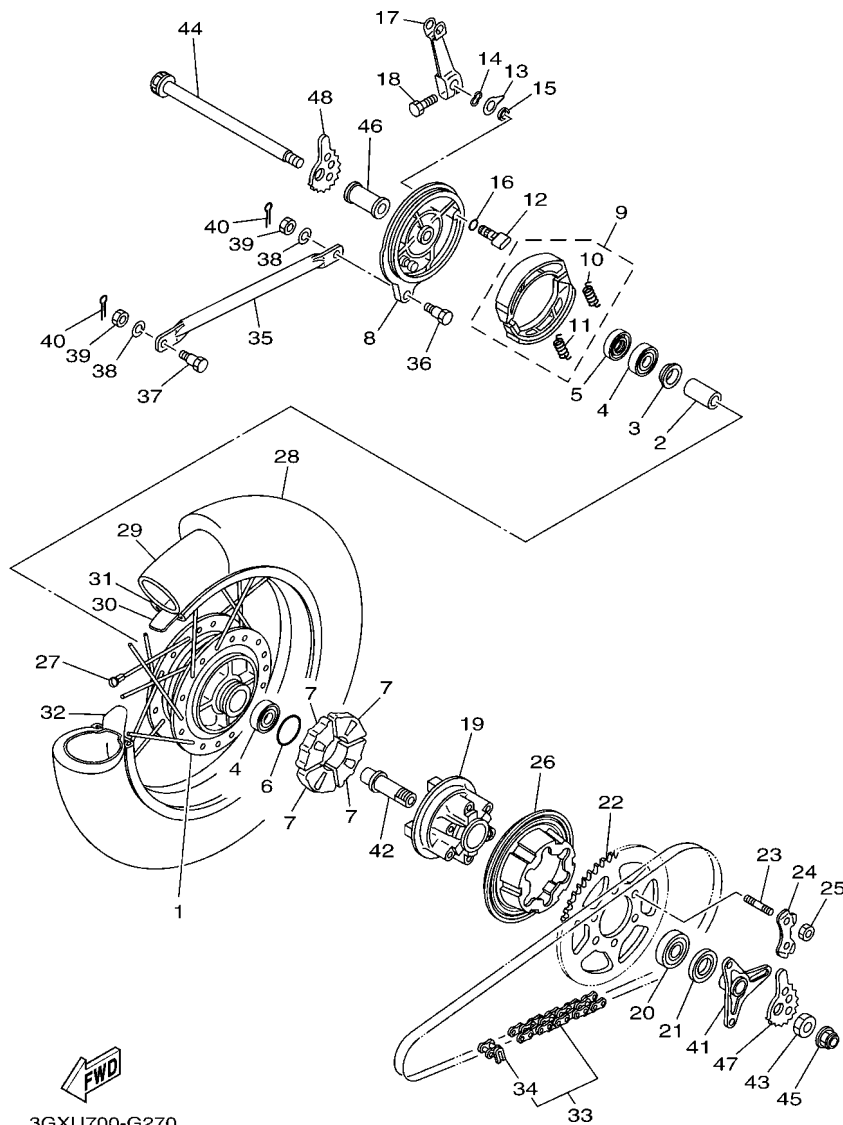

3GXU700-G270

REF. N°	CODIGO N° PART NO.	DESCRIPCION DESCRIPTION	BP22	BP23	OBSERVACIONES REMARKS
28	94141-18008	NEUMATICO (4.10-18 59M FB-Z2) TIRE (4.10-18 59M FB-Z2)	1	1	INOUE INOUE
29	94232-18113	TUBO (3.50-18 TR4) TUBE (3.50-18 TR4)	1	1	INOUE INOUE
30	94325-18081	BANDA DE ARO (2.50-18) BAND, RIM (2.50-18)	1	1	INOUE INOUE
31	94418-18008	ARO (1.85-18) RIM (1.85-18)	1	1	
32	1T2-25394-00	ESPACIDOR DE BANCADA SPACER, BEAD	1	1	
33	9Y580-88121	CADENA CHAIN	1	1	
34	94680-88001	.CONECTOR DE CADENA(DID 428HG) .JOINT, CHAIN (DID 428HG)	1	1	
35	3V6-25371-00	BARRA TENSORA BAR, TENSION	1	1	
36	90109-08063	PERNO BOLT	1	1	
37	90109-08368	PERNO BOLT	1	1	
38	92907-08100	ARANDELA WASHER, SPRING	2	2	
39	95307-08700	TUERCA NUT	2	2	
40	91401-20012	CHAVETA PIN, COTTER	2	2	
41	36X-25386-00	COLLAR EJE DE RUEDA DENTADA COLLAR, SPROCKET AXLE	1	1	
42	36X-25387-00	EJE DE CORONA AXLE, SPROCKET	1	1	
43	90170-20224	TUERCA NUT	1	1	
44	2K6-25381-10	EJE DE RUEDA AXLE, WHEEL	1	1	
45	95607-14200	TUERCA DE AUTO-CIERRE NUT, SELF-LOCKING	1	1	
46	90387-155J5	ESPACIADOR COLLAR	1	1	
47	3V6-25388-00	TIRADOR DE CADENA 1 PULLER, CHAIN 1	1	1	
48	3V6-25389-00	TIRADOR DE CADENA 2 PULLER, CHAIN 2	1	1	

FIG. 30 MANILLAR & CABLE

STEERING HANDLE & CABLE

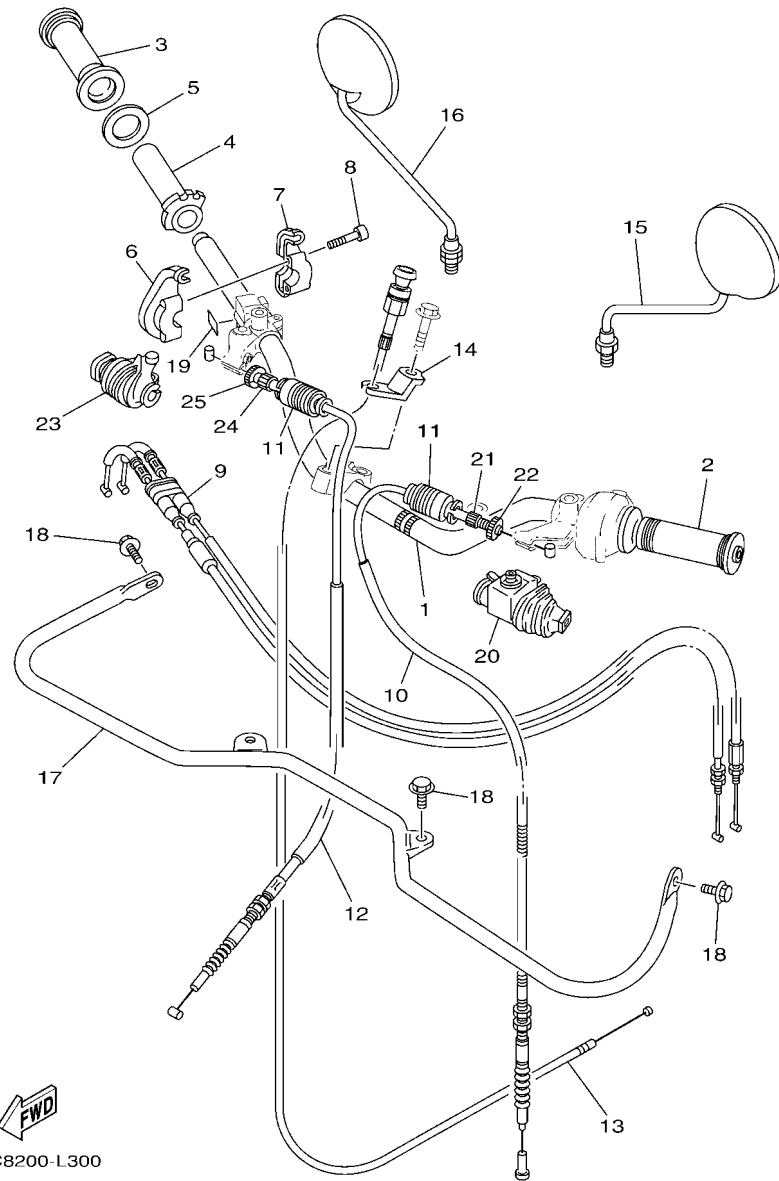



53C8200-L300

REF. N°	CODIGO N° PART NO.	DESCRIPCION DESCRIPTION	BP22	BP23	OBSERVACIONES REMARKS
1	53C-26111-00	MANUBRIO HANDLEBAR	1		
	53C-26111-10	MANUBRIO HANDLEBAR		1	UR PARA SBE UR FOR SBE
	53C-26111-30	MANUBRIO HANDLEBAR		1	UR PARA YNS3 UR FOR YNS3
2	3V6-26241-00	EMPUNADURA (MI) GRIP (LEFT)	1	1	
3	3V6-26242-00	EMPUNADURA (DERECHA) GRIP (RIGHT)	1	1	
4	53C-26243-00	TUBO DE GUIA DE OBTURADOR TUBE, THROTTLE GUIDE	1	1	
5	3Y1-26249-00	ANILLO DE FLEJE RING, LEAF	1	1	
6	3XW-26281-01	TAPA DE EMPUNADURA SUPERIOR CAP, GRIP UPPER	1	1	
7	23P-26282-00	TAPA, EMPUNADURA INFERIOR CAP, GRIP UNDER	1	1	
8	98517-05035	TORNILLO DE CABEZA CON PLANA SCREW, PAN HEAD	2	2	
9	53C-26302-10	CABLE DE ACELERADOR COMPLETO THROTTLE CABLE ASSY	1	1	
10	1RH-26335-00	CABLE DE EMBRAGUE CABLE, CLUTCH	1	1	
11	1E6-26342-00	FUNDA DE CABLE BOOT, CABLE	2	2	
12	36X-26341-11	CABLE DE FRENO WIRE, BRAKE 1	1	1	
13	53C-26331-00	CABLE DE ARRANQUE CABLE, STARTER 1	1	1	
14	4BE-2637G-00	SOSTEN, DE CABLE HOLDER, WIRE	1	1	
15	1Y1-26290-50	ESPEJO COMPLETO (DERECHO) BACK MIRROR ASSY (L.H)	1	1	
16	1Y1-26290-60	ESPEJO COMPLETO (DERECHO) BACK MIRROR ASSY (R.H)	1	1	
17	36X-26123-11	GUARDA DE PALANCA GUARD, LEVER	1	1	UR PARA SBE UR FOR SBE
	36X-26123-01	GUARDA DE PALANCA GUARD, LEVER		1	UR PARA YNS3 UR FOR YNS3
18	95807-08016	TORNILLO BOLT, FLANGE	4	4	
19	5SL-21268-00	SELLO SEAL		1	
20	36X-26372-00	CUBIERTA DE PALANCA DE MANUB 1 COVER, HANDLE LEVER 1	1	1	
21	90123-08046	PERNO BOLT	1	1	
22	90179-08148	TUERCA NUT	1	1	
23	1E6-26372-00	CUBIERTA DE PALANCA DE MANUB 1 COVER, HANDLE LEVER 1	1	1	
24	90123-08046	PERNO BOLT	1	1	

FIG. 30 MANILLAR & CABLE

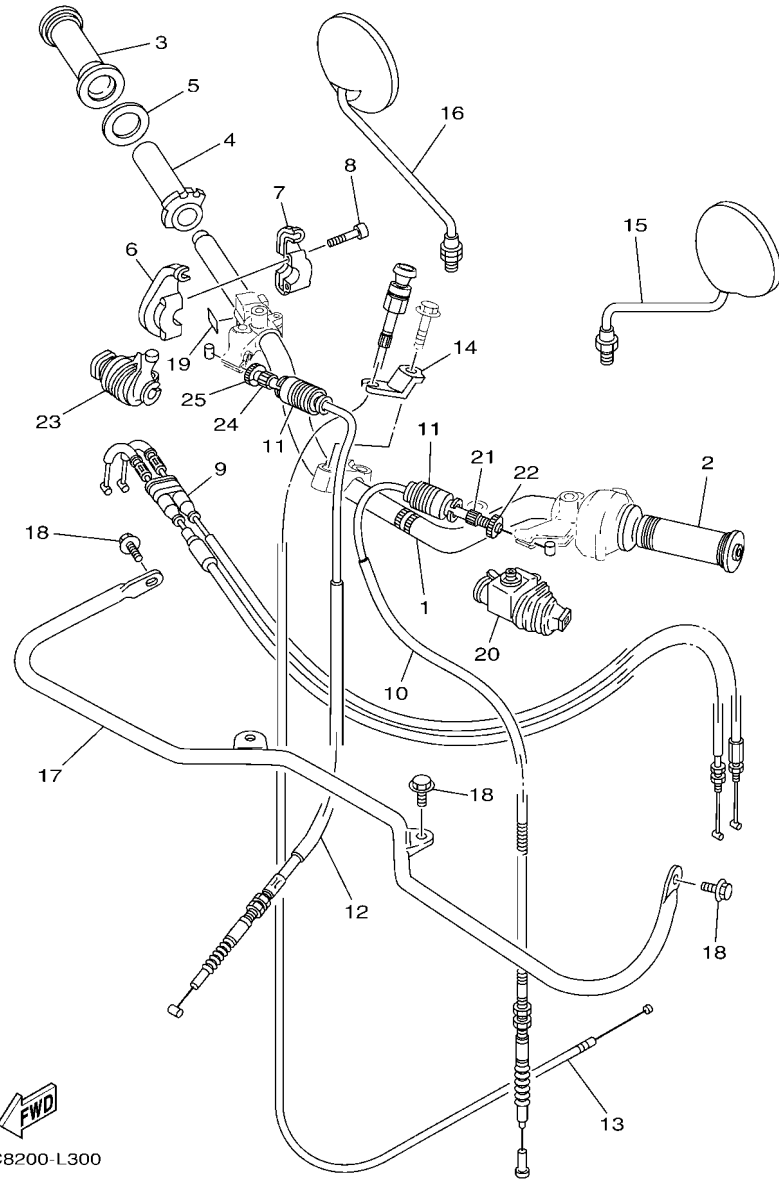
STEERING HANDLE & CABLE



53C8200-L300

REF. N°	CODIGO N° PART NO.	DESCRIPCION DESCRIPTION	BP22	BP23	OBSERVACIONES REMARKS
25	90179-08148	TUERCA NUT	1	1	

FIG. 31 SOPORTE & APOYAPIE

STAND & FOOTREST

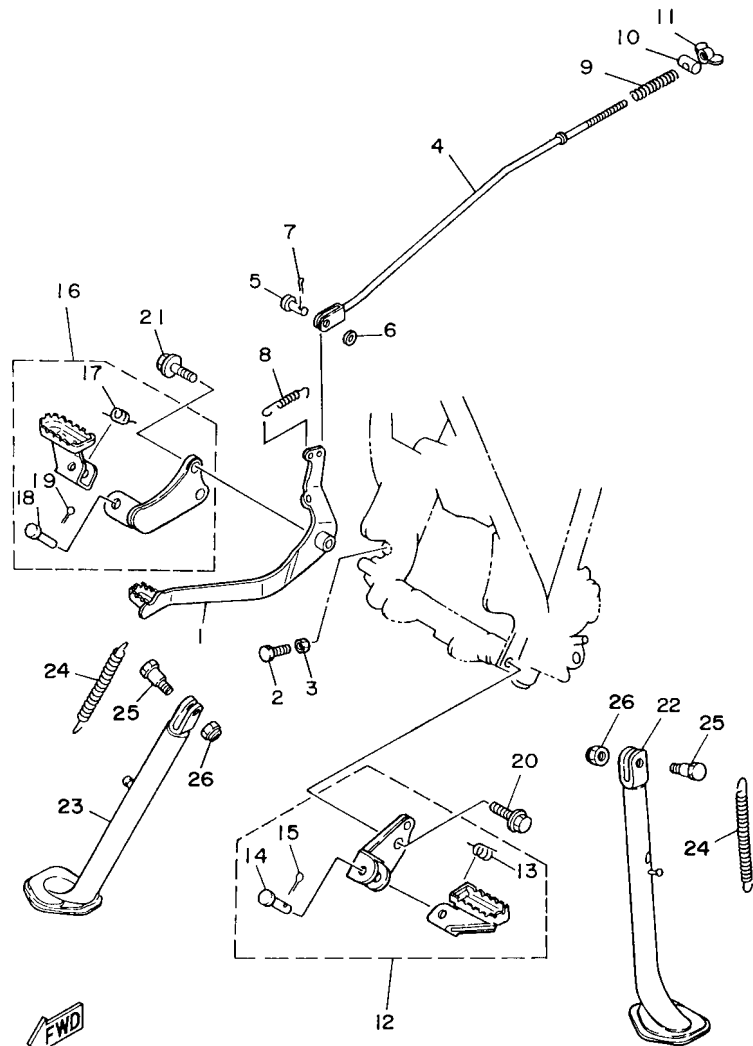

36X700-3290

REF. N°	CODIGO N° PART NO.	DESCRIPCION DESCRIPTION	BP22	BP23	OBSERVACIONES REMARKS
1	36X-27211-00-90	PEDAL DE FRENO PEDAL, BRAKE	1	1	ZK PARA SBE, YNS3 ZK FOR SBE, YNS3
2	97007-06020	PERNO BOLT	1	1	
3	95307-06700	TUERCA NUT	1	1	
4	36X-27231-00	VARILLA DE FRENO ROD, BRAKE	1	1	
5	90240-06076	PASADOR CON HOYO PIN, CLEVIS	1	1	
6	92907-06200	ARANDELA WASHER	1	1	
7	91401-20012	CHAVETA PIN, COTTER	1	1	
8	90506-14343	RESORTE DE TENSION SPRING, TENSION	1	1	
9	90501-10245	RESORTE DE COMPRESION SPRING, COMPRESSION	1	1	
10	90249-12008	PASADOR PIN	1	1	
11	90175-06013	TUERCA MARIPOSA NUT, WING	1	1	
12	36X-27410-00-90	APOYAPIE DELANTERO (MI) FRONT FOOTREST ASSY (LEFT)	1	1	ZK PARA SBE, YNS3 ZK FOR SBE, YNS3
13	90508-20023	.RESORTE DE TORSION .SPRING, TORSION	1	1	
14	91701-08038	.PASADOR DE ABRAZADERA .PIN	1	1	
15	91401-25015	.CHAVETA .PIN, COTTER	1	1	
16	36X-27420-00-90	APOYAPIE DELANTERO (MD) FRONT FOOTREST ASSY (RIGHT)	1	1	ZK PARA SBE, YNS3 ZK FOR SBE, YNS3
17	90508-20023	.RESORTE DE TORSION .SPRING, TORSION	1	1	
18	91701-08038	.PASADOR DE ABRAZADERA .PIN	1	1	
19	91401-25015	.CHAVETA .PIN, COTTER	1	1	
20	95827-12025	TORNILLO BOLT, FLANGE	1	1	
21	90105-10058	TORNILLO BOLT, FLANGE	2	2	
22	36X-27311-01	PUNTAL LATERAL STAND, SIDE	1	1	
23	36X-27311-11	PUNTAL LATERAL STAND, SIDE	1	1	
24	90506-28100	RESORTE DE TENSION SPRING, TENSION	2	2	
25	90109-10473	PERNO BOLT	2	2	
26	90185-10037	TUERCA AUTOBLOCANTE NUT, SELF-LOCKING	2	2	

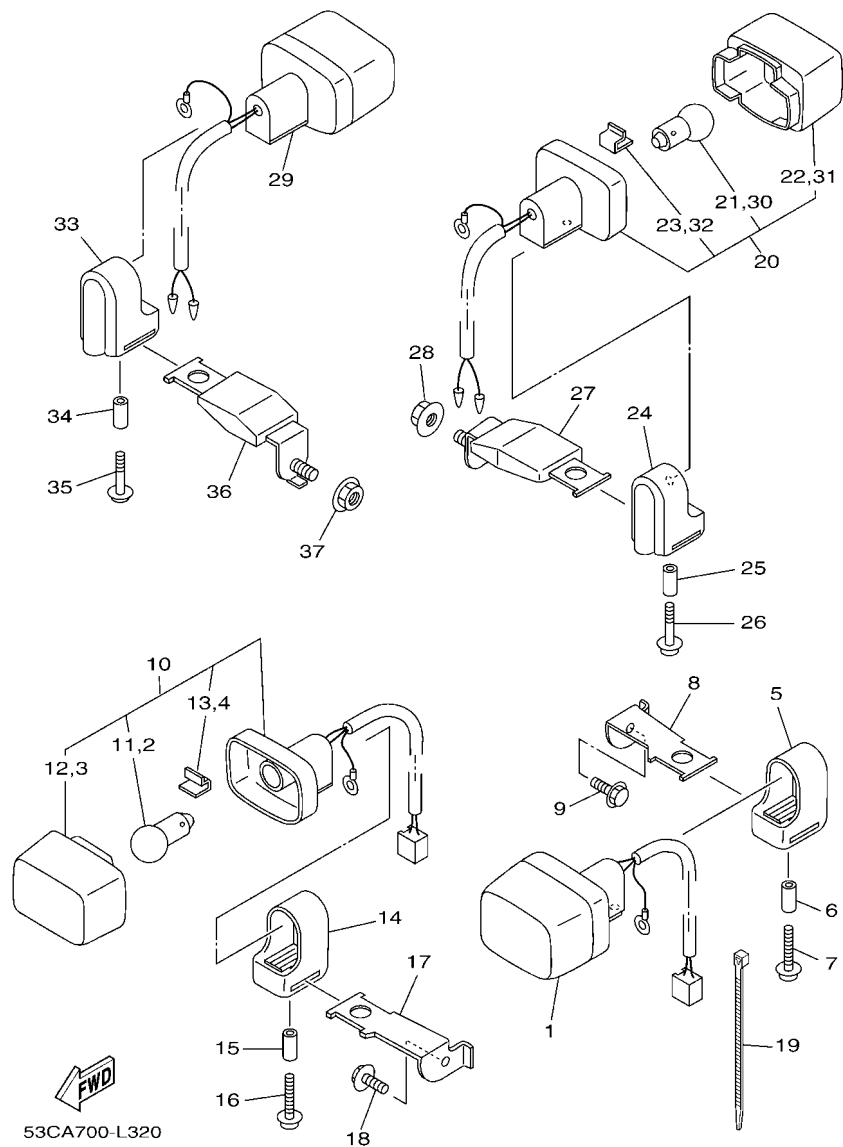

FIG. 34 LUZ DE DESTELLADOR

FLASHER LIGHT

REF. N°	CODIGO N° PART NO.	DESCRIPCION DESCRIPTION	BP22	BP23	OBSERVACIONES REMARKS
1	1KH-83310-10	DESTELLADOR DE LUZ DELANT. FRONT FLASHER LIGHT ASSY 1	1	1	
2	1KH-83311-00	.BOMBILLA (12V-10W) .BULB (12V-10W)	1	1	
3	2T4-83312-00	.LENTE DE DESTELLADOR .LENS, FLASHER	1	1	
4	1KH-83345-00	.TAPON CIEGO .PLUG, BLIND	1	1	
5	1KH-83321-00	AMORTIGUADOR DE DESTELLADOR 1 DAMPER, FLASHER 1	1	1	
6	90387-05285	ESPACIADOR COLLAR	1	1	
7	90159-05011	TORNILLO CON VALONA SCREW, WITH WASHER	1	1	
8	3GX-83318-00	SOPORTE DE DESTELLADOR 1 STAY, FLASHER 1	1	1	
9	95807-06010	TORNILLO BOLT, FLANGE	1	1	
10	1KH-83320-10	DESTELLADOR DE LUZ DELANT. FRONT FLASHER LIGHT ASSY 2	1	1	
11	1KH-83311-00	.BOMBILLA (12V-10W) .BULB (12V-10W)	1	1	
12	2T4-83312-00	.LENTE DE DESTELLADOR .LENS, FLASHER	1	1	
13	1KH-83345-00	.TAPON CIEGO .PLUG, BLIND	1	1	
14	1KH-83321-00	AMORTIGUADOR DE DESTELLADOR 1 DAMPER, FLASHER 1	1	1	
15	90387-05285	ESPACIADOR COLLAR	1	1	
16	90159-05011	TORNILLO CON VALONA SCREW, WITH WASHER	1	1	
17	3GX-83328-00	SOPORTE DE DESTELLADOR 2 STAY, FLASHER 2	1	1	
18	95807-06010	TORNILLO BOLT, FLANGE	1	1	
19	1UA-82591-00	BANDA BAND	1	1	
20	4AV-83310-20	DESTELLADOR DE LUZ DELANT. FRONT FLASHER LIGHT ASSY 1	1	1	
21	1KH-83311-00	.BOMBILLA (12V-10W) .BULB (12V-10W)	1	1	
22	2T4-83312-00	.LENTE DE DESTELLADOR .LENS, FLASHER	1	1	
23	1KH-83345-00	.TAPON CIEGO .PLUG, BLIND	1	1	
24	1KH-83321-00	AMORTIGUADOR DE DESTELLADOR 1 DAMPER, FLASHER 1	1	1	
25	90387-05285	ESPACIADOR COLLAR	1	1	
26	90159-05011	TORNILLO CON VALONA SCREW, WITH WASHER	1	1	
27	4GY-83368-00	SOPORTE DE DESTELLADOR 1 STAY, FLASHER 1	1	1	

FIG. 34 LUZ DE DESTELLADOR

FLASHER LIGHT

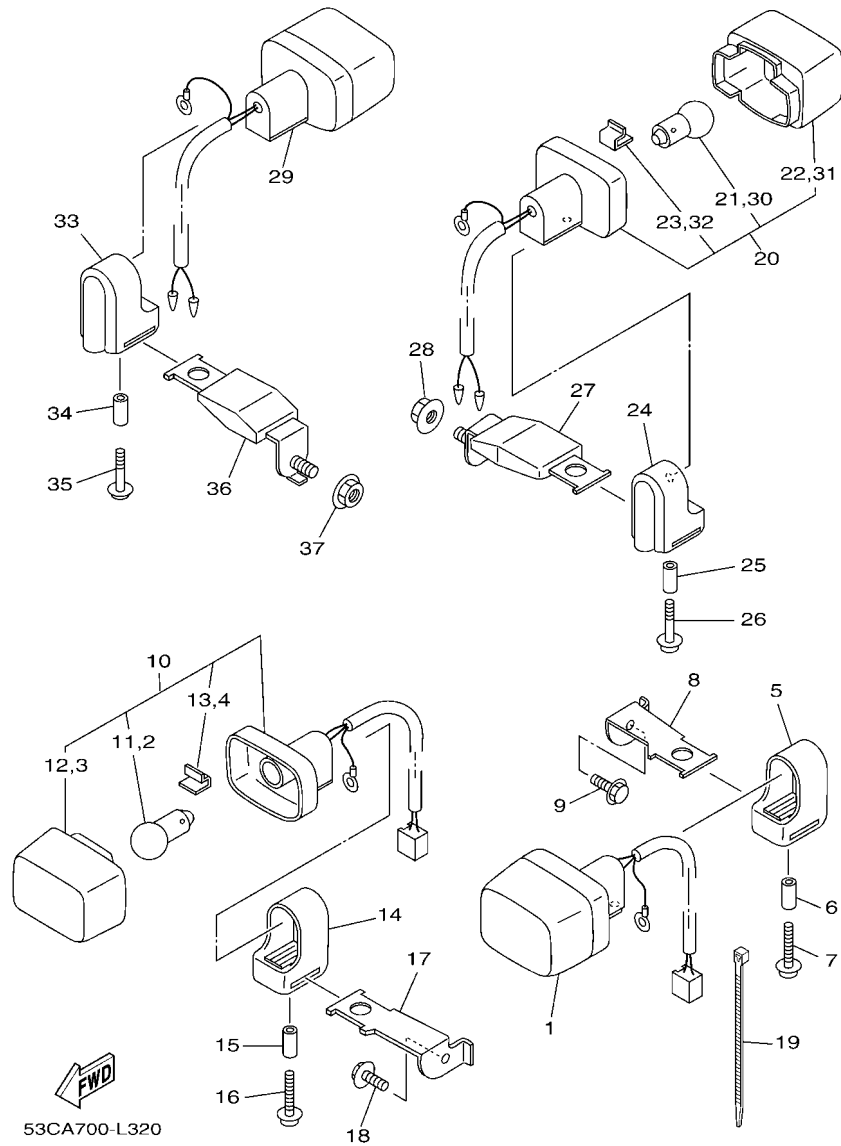

REF. N°	CODIGO N° PART NO.	DESCRIPCION DESCRIPTION	BP22	BP23	OBSERVACIONES REMARKS
28	95707-08500	TUERCA DE BRIDA NUT, FLANGE	1	1	
29	4GY-83320-10	DESTELLADOR DE LUZ DELANT. FRONT FLASHER LIGHT ASSY 2	1	1	
30	1KH-83311-00	.BOMBILLA (12V-10W) .BULB (12V-10W)	1	1	
31	2T4-83312-00	.LENTE DE DESTELLADOR .LENS, FLASHER	1	1	
32	1KH-83345-00	.TAPON CIEGO .PLUG, BLIND	1	1	
33	1KH-83321-00	AMORTIGUADOR DE DESTELLADOR 1 DAMPER, FLASHER 1	1	1	
34	90387-05285	ESPACIADOR COLLAR	1	1	
35	90159-05011	TORNILLO CON VALONA SCREW, WITH WASHER	1	1	
36	4GY-83368-00	SOPORTE DE DESTELLADOR 1 STAY, FLASHER 1	1	1	
37	95707-08500	TUERCA DE BRIDA NUT, FLANGE	1	1	

FIG. 35 MEDIDOR

METER

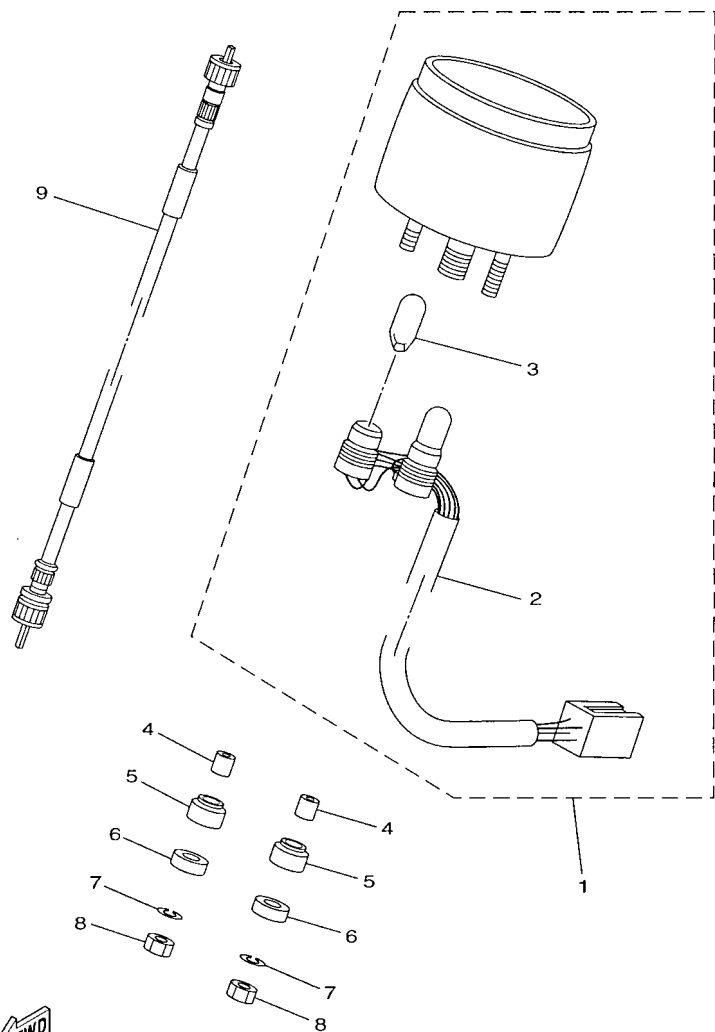

3GXA700-7330

REF. N°	CODIGO N° PART NO.	DESCRIPCION DESCRIPTION	METER		OBSERVACIONES REMARKS
			BP22	BP23	
1	3GX-83510-00	VELOCIMETRO COMPL. SPEEDOMETER ASSY	1	1	
2	3GX-83520-00	.ENCASTRE COMPLETO .SOCKET CORD ASSY	1	1	
3	1YT-83517-00	.AMPOLLETA (12V-1.7W T10) .BULB (12V-1.7W T10)	2	2	
4	90387-067V1	ESPACIADOR COLLAR	2	2	
5	1M3-83513-00	AMORTIGUADOR DAMPER	2	2	
6	355-83526-00	AMORTIGUADOR 2 DAMPER 2	2	2	
7	355-83524-00	ARANDELA ESPECIAL WASHER, SPECIAL	2	2	
8	95307-06600	TUERCA NUT	2	2	
9	47J-83550-01	CABLE DE VELOCIMETRO COMPLETO SPEEDOMETER CABLE ASSY	1	1	

FIG. 36 FARO DELANTERO

HEADLIGHT

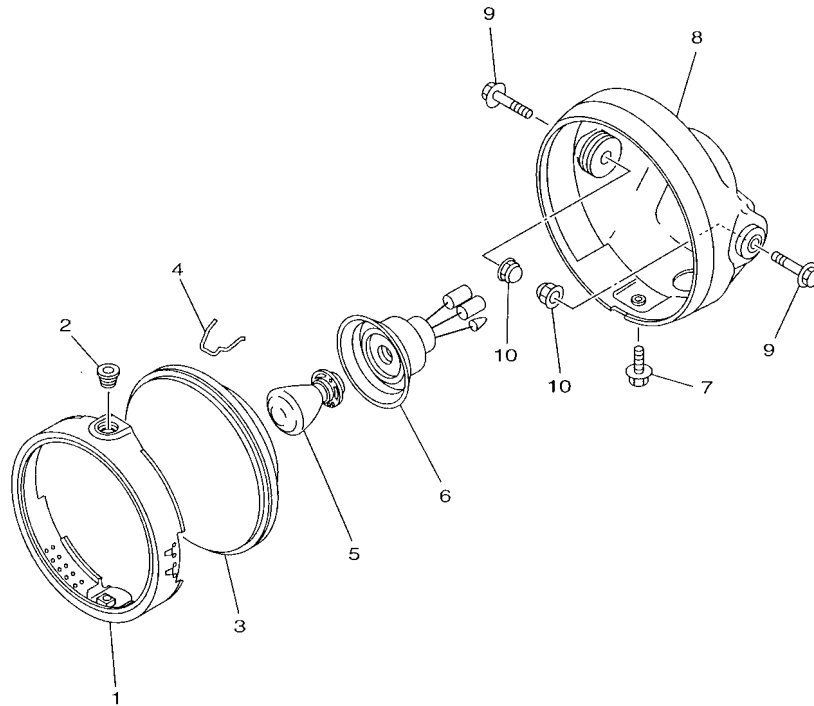

REF. N°	CODIGO N° PART NO.	DESCRIPCION DESCRIPTION	BP22	BP23	OBSERVACIONES REMARKS
1	3J0-84195-60	ANILLO DE RETEN RING, RETAINING	1	1	
2	1M1-84133-60	COLLAR DE TORNILLO COLLAR, SCREW	1	1	
3	4F2-84120-00	LENTES COMPLETO LENS ASSY	1	1	
4	148-84324-00	RESORTE DE REFLECTOR SPRING, REFLECTOR	3	3	
5	1A0-84314-01	BOMBILLA (12V-45/45W) BULB (12V-45/45W)	1	1	
6	3GX-84112-00	ENCASTRE SOCKET	1	1	
7	1M1-84137-60	PERNO ESPECIAL BOLT, SPECIAL	1	1	
8	3J0-84130-60	CUERPO COMPL FARO DELANTERO BODY ASSY, HEADLIGHT	1	1	NEGRO BLACK
9	95807-08030	TORNILLO BOLT, FLANGE	2	2	
10	90176-08068	TUERCA CORONA NUT, CROWN	2	2	



3GXA700-7340

FIG. 37 LUZ DE COLA

TAILLIGHT

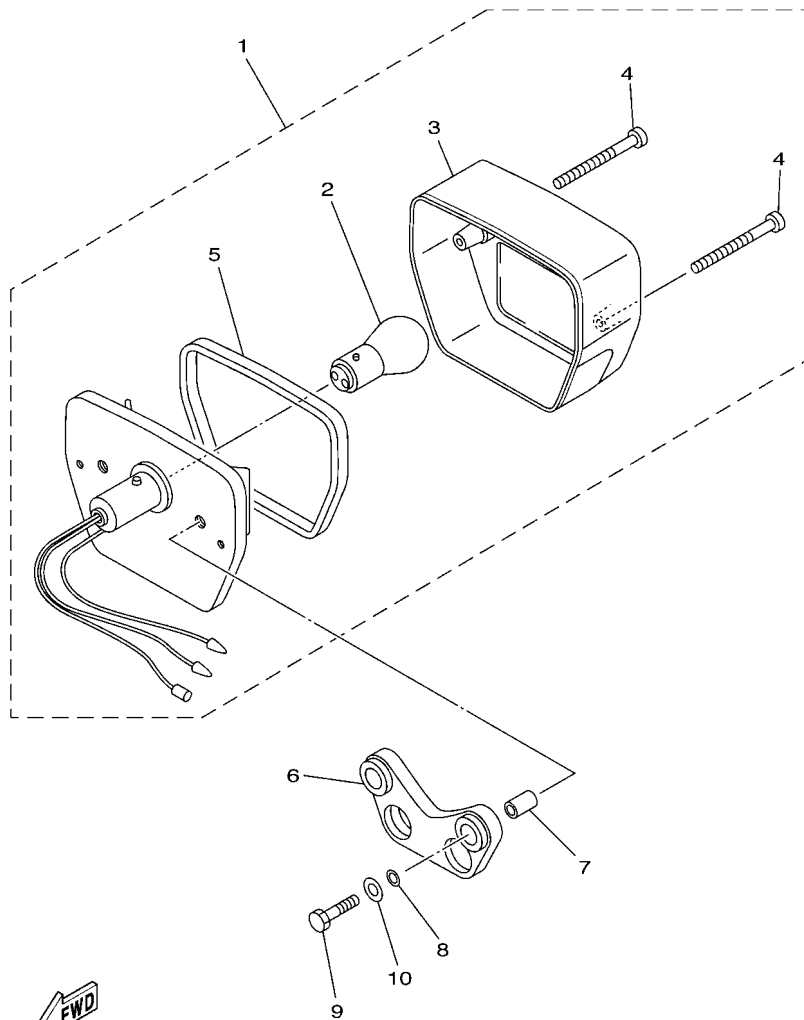

3GXA700-7351

REF. N°	CODIGO N° PART NO.	DESCRIPCION DESCRIPTION	BP22	BP23	OBSERVACIONES REMARKS
1	1KH-84710-01	UNIDAD FARO TRASERO COMPL. TAILLIGHT UNIT ASSY	1	1	
2	31L-84714-10	.BOMBILLA (12V-21/5W) .BULB (12V-21/5W)	1	1	
3	1FE-84521-00	.LENTE DE FARO TRASERO .LENS, TAILLIGHT	1	1	
4	98511-03045	.TORNILLO, DE CABEZA CRUZADA .SCREW, PAN HEAD	2	2	
5	1KH-84723-00	.EMPAQUE LENTE FARO TRASERO .GASKET, TAIL LENS	1	1	
6	36X-84527-00	AMORTIGUADOR DAMPER	1	1	
7	90387-05563	ESPACIADOR COLLAR	2	2	
8	90201-054K4	ARANDELA PLANA WASHER, PLATE	2	2	
9	97007-05020	PERNO BOLT	2	2	
10	92907-05600	ARANDELA WASHER, PLATE	2	2	

FIG. 38 INTERRUPTOR DE MANILLAR&PALANCA HANDLE SWITCH & LEVER

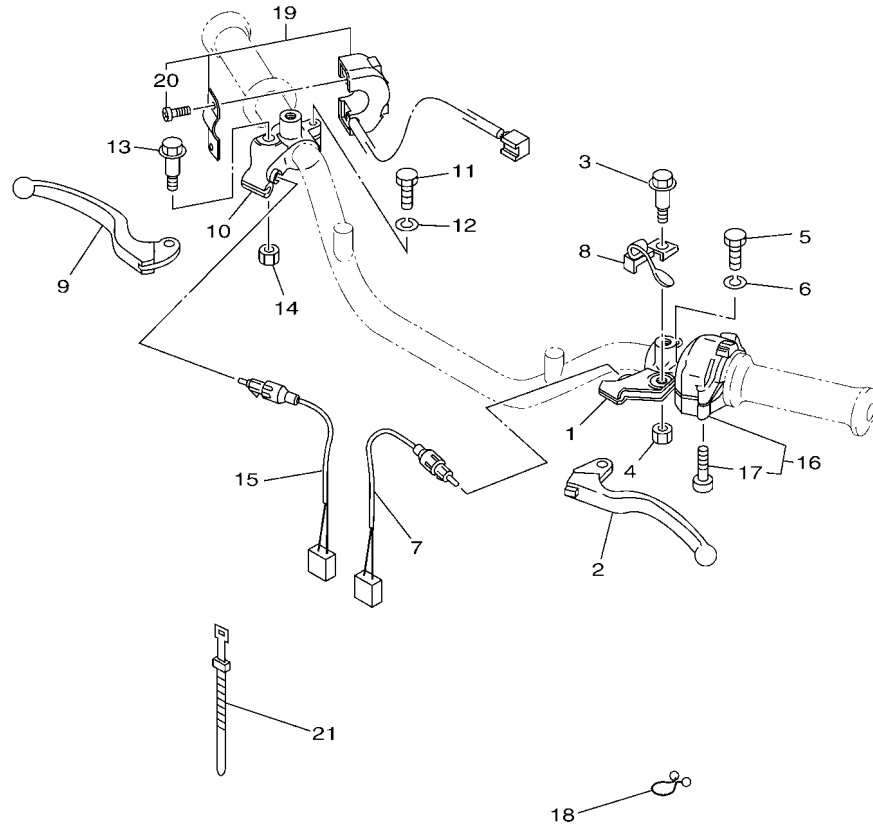

53CA700-L360

REF. N°	CODIGO N° PART NO.	DESCRIPCION DESCRIPTION	BP22	BP23	OBSERVACIONES REMARKS
1	3Y6-82911-00	SOPORTE DE LEVA 1 HOLDER, LEVER 1	1	1	
2	4GY-83912-00	PALANCA 1 LEVER 1	1	1	
3	90109-06799	PERNO BOLT	1	1	
4	95607-06100	TUERCA AUTOBLOCANTE NUT, U	1	1	
5	97007-06022	PERNO BOLT	1	1	
6	92907-06100	ARANDELA WASHER, SPRING	1	1	
7	3MW-82917-00	INTERRUPTOR SWITCH	1	1	
8	36X-83965-00	PALANCA DE CIERRE LEVER, LOCK	1	1	
9	23X-83922-01	PALANCA 2 LEVER 2	1	1	
10	1JN-82921-01	SOPORTE DE LEVA 2 HOLDER, LEVER 2	1	1	
11	97007-06022	PERNO BOLT	1	1	
12	92907-06100	ARANDELA WASHER, SPRING	1	1	
13	90109-06799	PERNO BOLT	1	1	
14	95607-06100	TUERCA AUTOBLOCANTE NUT, U	1	1	
15	3AB-83980-01	INTERRUPT. DE PARADA DELANTERO FRONT STOP SWITCH ASSY	1	1	
16	3GX-83972-10	INTERRUPTOR DE MANIJA 4 SWITCH, HANDLE 4	1	1	
17	98507-05030	.TORNILLO DE CABEZA PLANA .SCREW, PAN HEAD	2	2	
18	90464-23041	BRIDA CLAMP	2	2	
19	53C-83975-00	INTERRUPTOR DE MANIJA 2 SWITCH, HANDLE 2	1		
	53C-83976-00	INTERRUPTOR DE MANIJA 1 SWITCH, HANDLE 1		1	
20	98507-05018	.TORNILLO DE CABEZA PLANA .SCREW, PAN HEAD	2		
	98507-04014	.TORNILLO DE CABEZA PLANA .SCREW, PAN HEAD		2	
21	437-83936-01	BANDA DE CABLE DE INTERRUPTOR BAND, SWITCH CORD	4	4	

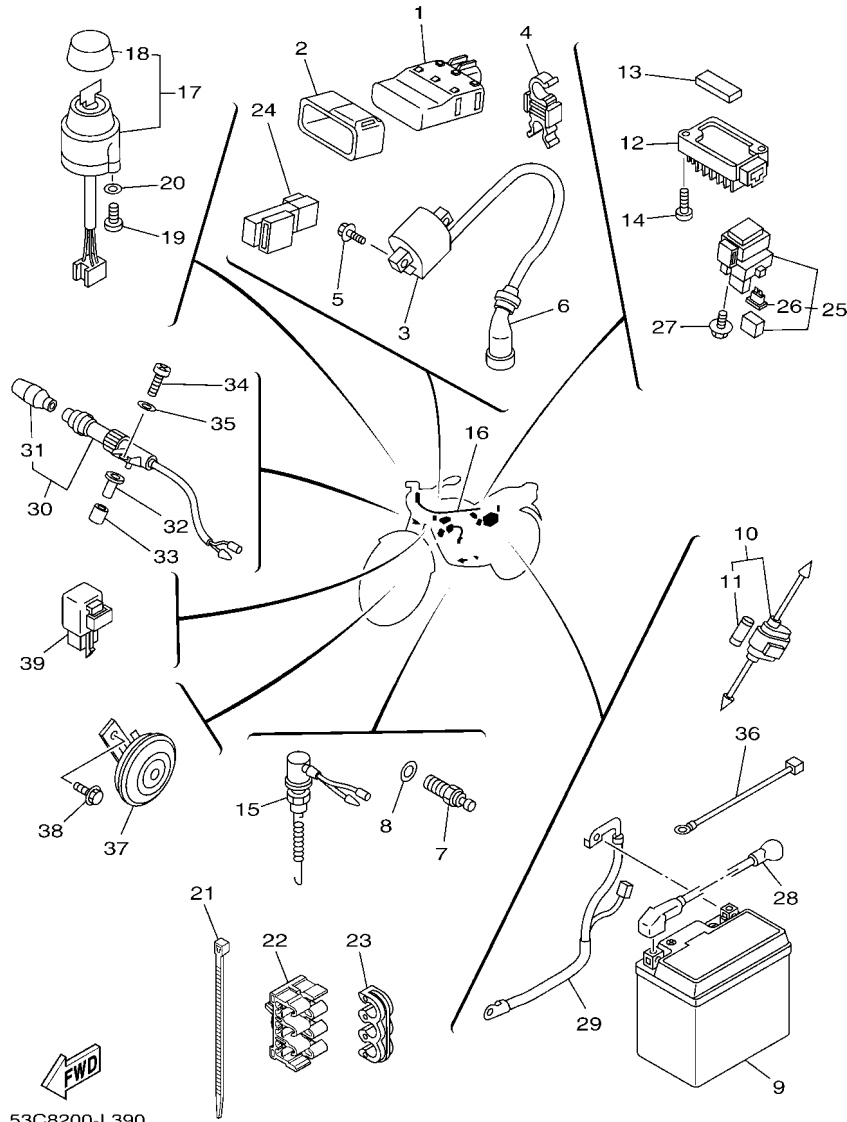

53C8200-L390

FIG. 39 EQUIPO ELECTRICO 1

ELECTRICAL 1

REF. N°	CODIGO N° PART NO.	DESCRIPCION DESCRIPTION	BP22	BP23	OBSERVACIONES REMARKS
1	3GX-85540-10	UNIDAD C.D.I. COMPLETA C.D.I. UNIT ASSY	1	1	
2	3GX-85546-00	BANDA BAND	1	1	
3	4JG-82310-00	BOBINA DE ENCENDIDO COMPLETA IGNITION COIL ASSY	1	1	
4	90464-07017	BRIDA CLAMP		1	
5	95027-06016	PERNO, DE BRIDA BOLT, FLANGE	2	2	
6	3NS-82370-00	TAPON DE BUJIA COMPLT PLUG CAP ASSY	1	1	
7	4KM-82540-00	INTERRUPTOR NEUTRAL COMPL NEUTRAL SWITCH ASSY	1	1	
8	90430-10148	JUNTA GASKET	1	1	
9	1S4-82100-10	BATERIA COMPLETA (YTZ7S) BATTERY ASSY (YTZ7S)	1	1	
10	55K-82150-01	PORTA-FUSIBLES COMPLETO FUSE HOLDER ASSY	1	1	
11	116-82151-00	.FUSIBLE (10A) .FUSE (10A)	2	2	
12	3TJ-81960-02	RECTIFICADOR Y REGULADOR RECTIFIER & REGULATOR ASSY	1	1	
13	8U9-77162-00	FRANJA DE CLIMA 2 STRIP, WEATHER 2	1	1	
14	98507-06025	TORNILLO DE CABEZA PLANA SCREW, PAN HEAD	2	2	
15	2F1-82530-02	INTERRUPTOR DE PARADA COMPLETO STOP SWITCH ASSY	1	1	
16	53C-82590-00	CONJUNTO DE CABLES WIRE HARNESS ASSY	1	1	
17	53C-82510-00	CONJUNTO DE LLAVE IGNICION MAIN SWITCH ASSY	1	1	
18	24W-82579-00	.TAPA LLAVE .CAP, KEY	1	1	
19	98507-05012	TORNILLO DE CABEZA PLANA SCREW, PAN HEAD	2	2	
20	92907-05600	ARANDELA WASHER, PLATE	2	2	
21	1UA-82591-00	BANDA BAND	9		
	1UA-82591-00	BANDA BAND		8	
22	90464-07262	BRIDA CLAMP	1	1	
23	90464-07M05	BRIDA CLAMP	1	1	
24	12R-81950-01	RELE COMPLETO(12R-01) RELAY ASSY(12R-01)	1	1	
25	4FU-81940-02	ARRANCADOR RELEVO (RC19-004) STARTER RELAY ASSY (RC19-004)	1		
26	2GH-82151-00	.FUSIBLE (20A-BL) .FUSE (20A-BL)	1		

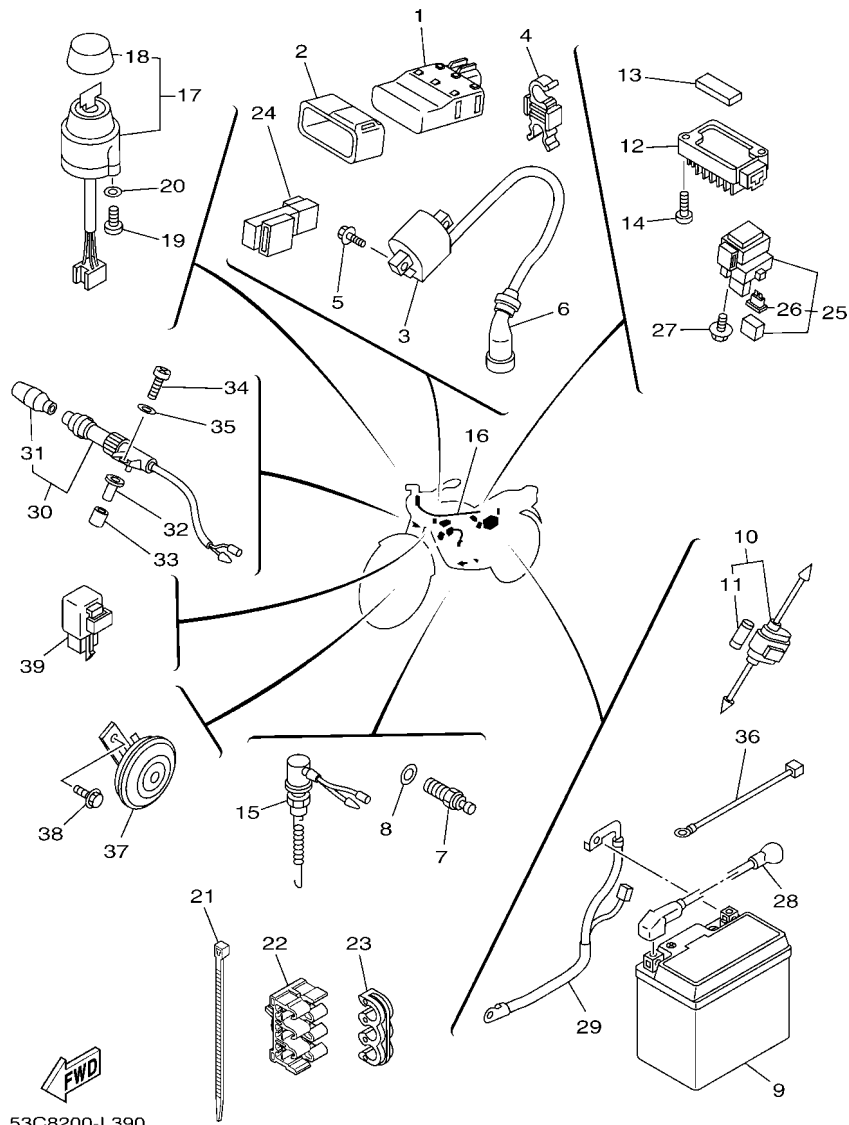

FIG. 39 EQUIPO ELECTRICO 1

ELECTRICAL 1

REF. N°	CODIGO N° PART NO.	DESCRIPCION DESCRIPTION	BP22	BP23	OBSERVACIONES REMARKS
27	95027-06008	PERNO, DE BRIDA BOLT, FLANGE	2		
28	3GX-82115-10	CABLE CONDUCTOR POSITIVO WIRE, PLUS LEAD	1		
	53C-82115-00	CABLE CONDUCTOR POSITIVO WIRE, PLUS LEAD		1	
29	3GX-82116-00	CABLE CONDUCTOR NEGATIVO WIRE, MINUS LEAD	1	1	
30	59V-81920-00	TERMINAL COMPLETO TERMINAL ASSY	1	1	
31	59V-81942-00	.CUBIERTA .COVER	1	1	
32	90179-05271	TUERCA NUT	1	1	
33	90445-070K7	TUBO (L10) HOSE (L10)	1	1	
34	97880-05020	TORNILLO DE CABEZA CON PLANA SCREW, PAN HEAD	1	1	
35	92990-05600	ARANDELA PLANA WASHER, PLATE	1	1	
36	3GX-82509-00	CABLE SUBCONDUCTOR WIRE, SUB LEAD	1	1	
37	3TY-83371-11	BOCINA HORN	1	1	
38	95807-06012	TORNILLO BOLT, FLANGE	1	1	
39	4GY-83350-00	RELE DE DESTELLADOR COMPL. FLASHER RELAY ASSY	1	1	

INDICE NUMERICO
NUMERICAL INDEX

CODIGO Nº PART NO.	REF. Nº	CODIGO Nº PART NO.	REF. Nº	CODIGO Nº PART NO.	REF. Nº	CODIGO Nº PART NO.	REF. Nº	CODIGO Nº PART NO.	REF. Nº	CODIGO Nº PART NO.	REF. Nº
36X-11102-04	1 - 1	53C-12292-00	1 - 24	36X-14940-00	8 - 19	1W1-16358-01	14 - 13	36X-21511-60	20 - 1	240-23114-00	25 - 19
5H0-1111F-00	1 - 20	5H0-13300-02	6 - 1	36X-14941-42	8 - 10	36X-16371-00	14 - 7	36X-21521-00	20 - 4		25 - 39
5H0-11133-11	1 - 2	36X-13324-00	6 - 17	36X-14941-42	8 - 7	15A-16380-00	14 - 22	36X-21522-00	20 - 5	2JL-23118-00	25 - 17
36X-11166-00	10 - 11	5H0-13326-01	6 - 2	4G0-14985-00	8 - 14	1KH-16383-00	14 - 19	5PA-21568-01	20 - 16		25 - 37
371-11167-01	10 - 3	4BE-13329-01	6 - 4	3F7-14991-00	8 - 9	24W-17121-00	15 - 7	36X-21611-20	20 - 9	1H3-23125-00	25 - 6
1NU-11181-00	1 - 6	51Y-13411-00	6 - 6	3GX-15100-08	10 - 1	24W-17131-00	15 - 5	36X-21611-40	20 - 9		25 - 26
4BD-11185-00	1 - 12	5H0-13440-00	6 - 10	53C-15100-09	10 - 1	36X-17141-01	15 - 2	36X-21621-00	20 - 11	36X-23141-00	25 - 15
3GC-11186-00	1 - 15	3GX-13447-01	6 - 11	5H0-15351-00	6 - 8	36X-17151-00	15 - 6	36X-21622-00	20 - 12		25 - 35
3GC-11187-00	1 - 16	24W-13512-00	7 - 17	3Y1-15361-00	11 - 24	36X-17211-00	15 - 18	36X-21629-02	20 - 13	3R2-23144-00	25 - 5
36X-11187-01	1 - 16	16G-13569-00	7 - 3	3Y1-15363-10	11 - 22	36X-17221-01	15 - 12	3GX-21668-00	20 - 17		25 - 25
36X-11310-00	2 - 1	1HX-13575-00	7 - 6	36X-15378-00	11 - 25	24W-17231-00	15 - 14	36X-21711-20	21 - 1	1T3-23145-00	25 - 4
5VC-11351-10	2 - 3	36X-13586-01	7 - 1	4WVP-15411-02	11 - 1	36X-17241-01	15 - 15	36X-21711-40	21 - 1		25 - 24
5H0-11400-09	3 - 1	36X-14105-00	8 - 2	36X-15421-01	11 - 14	36X-17251-00	15 - 13	36X-21721-20	21 - 2	3DM-23149-10	25 - 16
5H0-11401-09	3 - 2	25G-14107-20	8 - 18	3GX-15431-00	11 - 16	15A-17402-01	15 - 11	36X-21721-40	21 - 2		25 - 36
5H0-11422-00	3 - 3	36X-1410A-00	8 - 6	36X-15431-01	11 - 16	36X-17411-00	15 - 1	36X-2172A-00	21 - 6	4A1-23156-00	25 - 3
15A-11454-00	3 - 22	4G0-14142-35	8 - 8	36X-15441-00	2 - 7	5H0-17456-00	15 - 26	3GX-2173E-10	21 - 9		25 - 23
5H0-11496-00	3 - 13	36X-14146-00	8 - 16	4BE-15451-03	11 - 2	1RL-18110-00	17 - 8	3GX-2173E-30	21 - 9	509-23158-L0	25 - 10
5H0-11531-00	3 - 21	137-14153-00	8 - 11	4BE-15462-00	11 - 17	132-18113-01	17 - 9	3GX-2173F-10	21 - 10		25 - 30
5H0-11536-00	3 - 16	36X-14153-00	8 - 13	2HT-15512-00	12 - 21	5H0-18120-02	17 - 1	3GX-2173F-30	21 - 10	1U6-23168-M0	25 - 20
15A-11603-00	3 - 9	537-14186-00	8 - 17	5H0-15517-00	12 - 24	4G0-18140-00	16 - 8	3M7-21746-00	21 - 4		25 - 40
15A-11605-00	3 - 9	36X-14191-00	8 - 22	5H0-15521-00	12 - 23	5H0-18185-01	16 - 4	36X-2177F-00	21 - 11	36X-23170-00	25 - 9
15A-11607-00	3 - 9	3JN-14196-00	8 - 25	4H7-15580-10	12 - 26	4JG-18511-00	16 - 11	36X-22110-00-35	22 - 1		25 - 29
36X-11631-00-A0	3 - 8	36X-14197-00	8 - 21	1J7-15583-01	12 - 28	4JG-18512-01	16 - 12	15A-22123-00	22 - 2	1W1-23173-L0	25 - 8
15A-11633-00	3 - 10	3G2-14231-25	8 - 3	36X-1561A-00	13 - 21	36X-18513-00	16 - 10	36X-22126-00	22 - 6		25 - 28
36X-11636-00	3 - 8	620-1423A-74	8 - 12	36X-1561G-00	13 - 27	3GX-18531-00	16 - 13	36X-22126-10	22 - 7	3YF-23181-00	25 - 44
36X-11638-00	3 - 8	3GX-14401-00	7 - 7	36X-15620-01	12 - 15	3GX-18535-00	16 - 14	401-22127-00	22 - 13	278-23181-50	25 - 11
15A-11651-00	3 - 6	36X-14412-00	7 - 9		13 - 15	36X-18540-00	16 - 1	1W1-22128-00	23 - 5		25 - 31
5H0-11681-00	3 - 4	36X-14437-00	7 - 13	36X-15621-02	12 - 16	136-18542-00	16 - 2	401-22128-01	22 - 8	36X-23191-10	25 - 12
5H0-12111-02	4 - 1	36X-14451-00	7 - 10		13 - 16	36X-21107-00	27 - 10	3GX-22141-00	22 - 10		25 - 32
4G0-12113-01	4 - 4	36X-14452-00	7 - 12	36X-15641-00	12 - 8	3GX-21110-10-33	18 - 1	36X-22151-00	22 - 39	36X-23192-00	25 - 13
4G0-12114-01	4 - 5	36X-14453-01	7 - 8		13 - 8		19 - 1	36X-22189-01	22 - 37		25 - 33
4G0-12116-01	4 - 3	36X-14458-00	7 - 11	15A-15651-01	12 - 12	53C-2117G-00	19 - 23	53C-22210-00	23 - 1	4V2-23194-L0	25 - 14
4G0-12117-00	4 - 7	36X-14468-00	7 - 14		13 - 12	5SL-21268-00	30 - 19	36X-22310-00-35	22 - 14		25 - 34
4G0-12118-00	4 - 8	3GX-14611-00	9 - 1	36X-15660-01	12 - 1	5XT-21268-00	26 - 3	148-22315-00	22 - 20	3R9-23318-00	24 - 15
5H0-12119-00	4 - 6	5H0-14612-01	9 - 2		13 - 1	3GX-21287-00	18 - 17	36X-22318-00	22 - 28	3Y1-23319-00	24 - 13
5H0-12121-01	4 - 2	4BE-14613-00	9 - 19	15A-15666-00	12 - 4		19 - 17	36X-22323-00	22 - 26	36X-2331E-00	24 - 2
5H0-12146-00	4 - 11	36X-14628-01	9 - 3		13 - 4	36X-21315-00	18 - 7	36X-22324-00	22 - 24	36X-23340-02	25 - 41
36X-12151-00	4 - 9	36X-14711-01	9 - 7	401-15676-00	12 - 3		19 - 7	36X-22325-00	22 - 23	36X-23389-00	24 - 1
5H0-12156-00	4 - 10	3YF-14714-00	9 - 15		13 - 3	53C-21316-00	19 - 2	36X-22327-01	22 - 31	3R4-23389-00	25 - 45
2NX-12159-00	4 - 13	36X-14728-00	9 - 8	36X-16111-00	14 - 1	1RL-21316-00-33	18 - 2	36X-22358-00	22 - 21	18G-23411-00	25 - 42
36X-12171-00	5 - 1	36X-14752-02	9 - 12	36X-16150-00	14 - 5	3GX-2134E-00	18 - 19	3GX-23102-00	25 - 1	22F-23411-01	24 - 7
5H0-12176-00	5 - 2	4BD-14766-00	9 - 4	5H0-16154-00	14 - 6		19 - 19	3GX-23103-00	25 - 21	156-23412-00	24 - 5
3GC-12210-10	5 - 10		9 - 9	36X-16321-00	14 - 18	36X-21471-10-33	19 - 15	3GX-23106-00	25 - 2	22F-23412-01	24 - 8
4FM-12213-00	5 - 11	53C-14901-00	8 - 1	537-16321-00	14 - 8	36X-21471-10-35	18 - 15	3GX-23107-00	25 - 22	36X-23416-00	24 - 10
5H0-12231-00	5 - 8	36X-1490J-00	8 - 5	137-16324-00	14 - 9		19 - 15	36X-23110-00	25 - 7	156-2341E-00	24 - 6
5N0-12241-00	5 - 9	36X-1490K-00	8 - 23	5H0-16351-00	14 - 10	36X-21485-00	18 - 16		25 - 27	22F-2341E-00	24 - 9
36X-12283-00	1 - 25	36X-14933-01	8 - 4	5H0-16356-01	14 - 14		19 - 16	1U6-23111-M1	25 - 18	36X-23435-00	24 - 19
36X-12288-02	5 - 15	25G-14937-00	8 - 26	5H0-16357-00	14 - 26	36X-21511-40	20 - 1		25 - 38	1E6-23441-10-98	24 - 22

INDICE NUMERICO
NUMERICAL INDEX

CODIGO Nº PART NO.	REF. Nº	CODIGO Nº PART NO.	REF. Nº	CODIGO Nº PART NO.	REF. Nº	CODIGO Nº PART NO.	REF. Nº	CODIGO Nº PART NO.	REF. Nº	CODIGO Nº PART NO.	REF. Nº
5VC-23462-00	25 - 43	36X-25387-00	29 - 42	3GX-82115-10	39 - 28	3GX-83510-00	35 - 1	90105-10058	31 - 21	90185-08089	19 - 6
36X-24110-10-02	26 - 1	3V6-25388-00	29 - 47	3GX-82116-00	39 - 29	1M3-83513-00	35 - 5	90105-14102	24 - 12		19 - 10
4H7-24181-00	26 - 4	3V6-25389-00	29 - 48	3GX-82116-00	7 - 19	1YT-83517-00	35 - 3	90109-06418	5 - 19		19 - 14
36X-24182-00	26 - 5	1T2-25394-00	29 - 32	3GX-82131-00	7 - 18	3GX-83520-00	35 - 2	90109-06419	6 - 13	90185-10037	31 - 26
36X-24186-00	26 - 6	15A-25454-11	29 - 22	55K-82150-01	39 - 10	355-83524-00	35 - 7	90109-06799	38 - 3	90185-10091	24 - 21
3GX-24240-10	26 - 2	53C-26111-00	30 - 1	116-82151-00	39 - 11	355-83526-00	35 - 6		38 - 13	90185-12134	22 - 11
3GX-24240-30	26 - 2	53C-26111-10	30 - 1	2GH-82151-00	39 - 26	47J-83550-01	35 - 9	90109-08063	29 - 36	90201-05032	22 - 35
3GX-24240-40	26 - 2	53C-26111-30	30 - 1	4JG-82310-00	39 - 3	4GY-83912-00	38 - 2	90109-08368	29 - 37	90201-054K4	37 - 8
23F-24500-20	26 - 8	36X-26123-01	30 - 17	3NS-82370-00	39 - 6	23X-83922-01	38 - 9	90109-10473	31 - 25	90201-06557	20 - 8
4X8-24512-10	26 - 9	36X-26123-11	30 - 17	3GX-82509-00	39 - 36	437-83936-01	38 - 21	90109-10554	23 - 2	90201-07076	28 - 14
3AC-24523-00	26 - 11	3V6-26241-00	30 - 2	53C-82510-00	39 - 17	36X-83965-00	38 - 8	90110-06064	1 - 19	90201-08326	9 - 22
3AJ-24534-10	26 - 12	3V6-26242-00	30 - 3	2F1-82530-02	39 - 15	3GX-83972-10	38 - 16	90110-08080	12 - 30		27 - 9
36X-24610-10	26 - 17	53C-26243-00	30 - 4	4KM-82540-00	39 - 7	53C-83975-00	38 - 19	90116-08425	29 - 23		18 - 5
3GX-24710-31	27 - 1	3Y1-26249-00	30 - 5	24W-82579-00	39 - 18	53C-83976-00	38 - 19	90119-06074	22 - 22		18 - 9
3GX-24711-31	27 - 2	3XW-26281-01	30 - 6	53C-82590-00	39 - 16	3AB-83980-01	38 - 15	90119-06097	20 - 10		18 - 13
36X-24810-11-35	27 - 4	23P-26282-00	30 - 7	1UA-82591-00	27 - 6	3GX-84112-00	36 - 6	90119-06201	20 - 3		19 - 5
36X-24810-11-98	27 - 4	1Y1-26290-50	30 - 15		34 - 19	4F2-84120-00	36 - 3		20 - 14		19 - 9
36X-24860-10-35	27 - 12	1Y1-26290-60	30 - 16		39 - 21	3J0-84130-60	36 - 8		27 - 3		19 - 13
36X-24860-10-98	27 - 12	53C-26302-10	30 - 9		39 - 21	1M1-84133-60	36 - 2	90122-06012	7 - 15	90201-08609	1 - 10
36X-24861-00	27 - 15	53C-26331-00	30 - 13	3Y6-82911-00	38 - 1	1M1-84137-60	36 - 7	90123-08046	30 - 21	90201-10126	23 - 3
36X-24862-00	27 - 14	1RH-26335-00	30 - 10	3MW-82917-00	38 - 7	3J0-84195-60	36 - 1		30 - 24	90201-10135	13 - 25
2A6-25104-01	28 - 27	36X-26341-11	30 - 12	1JN-82921-01	38 - 10	1A0-84314-01	36 - 5	90149-06011	26 - 13	90201-10508	3 - 29
2A6-25111-00-35	28 - 1	1E6-26342-00	30 - 11	1KH-83310-10	34 - 1	148-84324-00	36 - 4	90149-08067	14 - 24	90201-10591	5 - 5
2K5-25118-00	28 - 35	1E6-26372-00	30 - 23	4AV-83310-20	34 - 20	1FE-84521-00	37 - 3	90151-06045	12 - 19	90201-10644	13 - 23
3GX-25121-00-35	28 - 6	36X-26372-00	30 - 20	1KH-83311-00	34 - 2	36X-84527-00	37 - 6		13 - 19	90201-120A5	22 - 12
5J0-25135-00	28 - 10	4BE-2637G-00	30 - 14		34 - 11	1KH-84710-01	37 - 1	90151-06054	16 - 7	90201-12588	5 - 18
109-25136-00	28 - 11	36X-27211-00-90	31 - 1		34 - 21	31L-84714-10	37 - 2	90153-06029	1 - 4		17 - 5
102-25137-00	28 - 39	36X-27231-00	31 - 4		34 - 30	1KH-84723-00	37 - 5	90159-05011	34 - 7	90201-12749	28 - 37
5J0-25138-00	28 - 12	36X-27311-01	31 - 22	2T4-83312-00	34 - 3	3GX-85540-10	39 - 1		34 - 16	90201-17257	15 - 19
183-25149-00	28 - 16	36X-27311-11	31 - 23		34 - 12	3GX-85546-00	39 - 2		34 - 26	90201-173F4	12 - 11
2N4-25155-00	28 - 18	36X-27410-00-90	31 - 12		34 - 22	5MP-85550-01	32 - 2		34 - 35		13 - 11
3V6-25304-00	29 - 27	36X-27420-00-90	31 - 16		34 - 31	4JG-85580-01	32 - 3	90159-05035	14 - 12	90201-175F6	12 - 7
391-25311-00-35	29 - 1	36X-28100-00	27 - 16	3GX-83318-00	34 - 8	3GX-W253A-00	28 - 7	90159-06085	20 - 6		13 - 7
109-25315-00	28 - 5	36X-2811G-00	27 - 11	1KH-83320-10	34 - 10	3GX-W253E-00	29 - 9	90170-06128	4 - 14	90201-201E4	3 - 12
183-25315-00	29 - 3	2S3-28347-00	27 - 5	4GY-83320-10	34 - 29	36X-Y2410-10-01	26 - 1	90170-08258	29 - 25	90201-20269	28 - 15
3GX-25321-00-35	29 - 8	8U9-77162-00	39 - 13	1KH-83321-00	34 - 5	36X-Y2410-10-02	26 - 1	90170-14284	3 - 27	90201-203E7	15 - 21
36X-25327-00	29 - 26	3GX-81410-00	32 - 1		34 - 14	90101-06278	28 - 19		14 - 4	90201-25290	12 - 25
5DV-2533A-00	29 - 13	50M-81801-M0	33 - 2		34 - 24	90101-06291	29 - 18		14 - 21	90202-05193	26 - 14
4H7-2533A-02	28 - 22	59V-81828-M0	33 - 4		34 - 33	90101-10188	3 - 30	90170-20224	29 - 43	90206-06090	9 - 6
5DV-25351-00	28 - 21	4JG-8183G-00	33 - 6	3GX-83328-00	34 - 17	90101-10303	5 - 4	90175-06013	31 - 11		9 - 11
	29 - 12	4JG-81890-00	33 - 1	1KH-83345-00	34 - 4	90105-06199	11 - 5	90176-08068	36 - 10	90206-14093	28 - 24
4V8-25355-00	29 - 17	59V-81920-00	39 - 30		34 - 13	90105-06200	11 - 6	90179-05271	39 - 32		29 - 14
36X-25364-00	29 - 7	4FU-81940-02	39 - 25		34 - 23	90105-065A1	6 - 16	90179-08148	30 - 22	90209-16209	15 - 3
31G-25366-00	29 - 19	59V-81942-00	39 - 31		34 - 32	90105-08066	18 - 11		30 - 25	90209-17226	12 - 9
3V6-25371-00	29 - 35	12R-81950-01	39 - 24	4GY-83350-00	39 - 39		19 - 11	90179-25002	24 - 11		13 - 9
2K6-25381-10	29 - 44	3TJ-81960-02	39 - 12	4GY-83368-00	34 - 27	90105-08117	1 - 9	90185-08089	18 - 6	90209-18208	15 - 16
353-25381-10	28 - 33	1S4-82100-10	39 - 9		34 - 36	90105-08141	9 - 21		18 - 10	90214-17028	12 - 13
36X-25386-00	29 - 41	53C-82115-00	39 - 28	3TY-83371-11	39 - 37		27 - 8		18 - 14		13 - 13

INDICE NUMERICO
NUMERICAL INDEX

CODIGO Nº PART NO.	REF. Nº	CODIGO Nº PART NO.	REF. Nº	CODIGO Nº PART NO.	REF. Nº	CODIGO Nº PART NO.	REF. Nº	CODIGO Nº PART NO.	REF. Nº	CODIGO Nº PART NO.	REF. Nº
90214-20023	3 - 17	90464-07017	39 - 4	91312-06020	9 - 20	93102-20004	15 - 23	93603-12030	6 - 3	95607-10100	23 - 4
90215-06184	1 - 22	90464-07262	39 - 22		32 - 5	93104-07003	28 - 13	93604-10011	5 - 3	95607-10200	28 - 36
90215-08160	29 - 24	90464-07M05	39 - 23	91312-06020	5 - 12	93104-22018	29 - 5	93604-16092	16 - 5	95607-14200	29 - 45
90215-14186	14 - 20	90464-07M40	19 - 22		32 - 4	93105-47007	28 - 23	93604-20156	16 - 6	95707-08500	34 - 28
90215-14205	3 - 26	90464-13249	20 - 15	91312-06030	2 - 6	93106-26005	29 - 21	93605-10090	3 - 15		34 - 37
	14 - 3	90464-23041	38 - 18	91312-08045	1 - 11	93109-14021	28 - 26	93608-50158	17 - 6	95807-06008	18 - 18
90240-06076	31 - 5	90464-45003	27 - 13	91317-06018	1 - 18		29 - 15	93615-12088	12 - 29		18 - 20
90240-07083	3 - 18	90465-08020	10 - 13		1 - 18	93109-18020	22 - 9	93700-06004	22 - 4		19 - 18
90240-12092	23 - 6	90465-08364	11 - 11	91317-06030	2 - 6	93210-07135	6 - 14	93700-06009	22 - 5		19 - 20
90249-12008	31 - 10	90467-09006	26 - 16	91317-08025	9 - 16	93210-09165	4 - 12	93822-14043	15 - 25	95807-06010	34 - 9
90280-05048	3 - 28	90467-10039	7 - 2	91317-08045	1 - 11	93210-13361	2 - 4	94108-21039	28 - 28		34 - 18
90282-05013	3 - 25	90467-140A4	10 - 12	91401-20012	29 - 40	93210-14104	28 - 25	94141-18008	29 - 28	95807-06012	24 - 14
90282-05043	14 - 2	90468-06134	22 - 38		31 - 7		28 - 40	94227-21293	28 - 29		39 - 38
90338-09130	28 - 32	90468-26122	12 - 2	91401-25015	31 - 15		29 - 16	94232-18113	29 - 29	95807-06016	7 - 23
90340-14068	11 - 7		13 - 2		31 - 19	93210-14369	11 - 8	94325-18081	29 - 30		22 - 33
90340-32116	11 - 9	90480-01558	21 - 5	91401-25020	23 - 8	93210-19123	11 - 23	94330-21088	28 - 30		26 - 7
90386-14103	14 - 28	90480-12320	21 - 3	91701-08038	31 - 14	93210-25711	33 - 5	94416-21006	28 - 31	95807-08012	22 - 29
90386-18028	22 - 3	90480-14229	18 - 21		31 - 18	93210-32172	11 - 10	94418-18008	29 - 31	95807-08016	30 - 18
90387-051K7	7 - 16		19 - 21	92902-05600	7 - 21	93210-347A1	6 - 9	94580-41104	5 - 7	95807-08030	36 - 9
90387-05285	34 - 6	90501-04596	12 - 27	92902-06200	14 - 16	93210-35537	7 - 4	94680-88001	29 - 34	95817-08012	27 - 7
	34 - 15	90501-07629	3 - 19	92902-06600	5 - 14	93210-42101	29 - 6	94701-00157	1 - 23	95817-08050	18 - 8
	34 - 25	90501-10245	31 - 9	92907-05100	33 - 8	93210-48364	14 - 15	94701-00181	1 - 23		19 - 8
	34 - 34	90501-12081	12 - 17	92907-05600	24 - 17	93210-54175	6 - 12	95022-06020	1 - 14	95817-08065	18 - 3
90387-05563	37 - 7		13 - 17		37 - 10	93210-55669	33 - 3	95022-06025	11 - 4		19 - 3
90387-061M0	22 - 36	90501-12792	28 - 41		39 - 20	93210-57634	1 - 17		11 - 15	95817-08070	18 - 4
90387-062V8	20 - 2	90501-18576	6 - 7	92907-06100	38 - 6	93210-72529	2 - 2		11 - 19		19 - 4
90387-06681	22 - 32	90501-21133	3 - 14		38 - 12	93211-05471	1 - 13	95022-06030	10 - 6	95817-08120	18 - 12
90387-067V1	35 - 4	90501-23700	14 - 11	92907-06200	31 - 6	93306-00416	29 - 20	95022-06035	11 - 6		19 - 12
90387-080K1	9 - 18	90506-08227	17 - 2	92907-06600	5 - 14	93306-20201	15 - 10		11 - 20	95827-08035	24 - 23
90387-12265	28 - 34	90506-12001	28 - 8		9 - 14	93306-20212	29 - 4	95022-06040	10 - 7	95827-08090	22 - 30
90387-125F1	10 - 4		29 - 10		13 - 28	93306-20332	15 - 24	95022-06045	11 - 21	95827-10060	24 - 20
	10 - 5	90506-14343	31 - 8		21 - 8	93306-20401	15 - 8	95022-06080	10 - 8	95827-12025	31 - 20
90387-125Y0	12 - 22	90506-15001	28 - 9		22 - 16	93306-30101	28 - 2	95022-06085	10 - 9	97002-06012	1 - 21
90387-155J5	29 - 46		29 - 11		22 - 19	93306-30424	15 - 22	95022-06090	10 - 8	97007-05020	37 - 9
90387-255F3	5 - 6	90506-28100	31 - 24		24 - 4	93306-30427	3 - 23	95027-06008	39 - 27	97007-06012	1 - 21
90430-06014	1 - 5	90508-14620	13 - 26	92907-08100	29 - 38		3 - 24	95027-06016	39 - 5	97007-06020	31 - 2
	5 - 20	90508-16428	5 - 16	92907-08600	9 - 17	93306-30611	3 - 7	95027-06025	6 - 15	97007-06022	38 - 5
	10 - 10	90508-18537	14 - 25	92907-10200	28 - 38	93310-530J3	3 - 5	95302-06600	14 - 17		38 - 11
90430-08119	14 - 23	90508-20023	31 - 13	92907-12600	23 - 7	93315-23607	16 - 3	95307-05600	24 - 18	97022-06016	5 - 13
90430-10148	39 - 8		31 - 17	92990-05600	39 - 35	93410-20038	15 - 4	95307-06600	28 - 20	97022-06020	17 - 10
90430-14131	1 - 8	90508-26538	12 - 5	93101-15101	15 - 9	93410-22039	15 - 17		35 - 8	97022-08030	12 - 20
90445-070K7	39 - 33		13 - 5	93102-10207	13 - 24	93420-28055	14 - 30	95307-06700	20 - 7		13 - 20
90445-10638	26 - 15	90508-26539	16 - 9	93102-12106	17 - 7	93440-10085	1 - 3		31 - 3	97027-06010	15 - 27
90460-56105	7 - 22	90508-29540	17 - 3	93102-12321	5 - 17	93450-17044	3 - 11	95307-08700	29 - 39	97027-06016	5 - 13
90462-08224	10 - 14	90560-12138	28 - 3	93102-14209	14 - 29	93505-16006	14 - 27	95317-06700	13 - 29	97607-04114	8 - 24
90462-08225	10 - 15	90560-15136	29 - 2	93102-17263	12 - 10	93507-32009	12 - 18	95607-06100	38 - 4	97707-50512	22 - 34
	10 - 15	91312-06010	11 - 12		13 - 10		13 - 18		38 - 14	97880-05020	39 - 34
90462-16213	11 - 13	91312-06020	7 - 5	93102-18008	28 - 4	93602-13177	3 - 20	95607-06200	22 - 17	98502-05016	7 - 20

INDICE NUMERICO
NUMERICAL INDEX

CODIGO N° PART NO.	REF. N°	CODIGO N° PART NO.	REF. N°	CODIGO N° PART NO.	REF. N°	CODIGO N° PART NO.	REF. N°	CODIGO N° PART NO.	REF. N°	CODIGO N° PART NO.	REF. N°
98507-03008	26 - 10										
98507-04006	8 - 15										
98507-04014	38 - 20										
98507-04030	22 - 27										
98507-05008	8 - 20										
	22 - 25										
	33 - 7										
98507-05012	39 - 19										
98507-05016	24 - 16										
98507-05018	38 - 20										
98507-05030	38 - 17										
98507-06010	9 - 13										
98507-06012	21 - 7										
	24 - 3										
98507-06016	22 - 18										
98507-06025	39 - 14										
98507-06045	22 - 15										
98511-03045	37 - 4										
98517-05035	30 - 8										
98707-06030	6 - 5										
98907-06010	9 - 5										
	9 - 10										
99001-10600	17 - 4										
99009-10400	13 - 22										
99009-17400	12 - 6										
	12 - 14										
	13 - 6										
	13 - 14										
	15 - 20										
99009-20400	28 - 17										
99530-12016	10 - 2										
	11 - 3										
	11 - 18										
99530-14016	1 - 7										
	2 - 5										
9Y580-88121	29 - 33										