



PARTS CATALOGUE

MT03M (B5W8) U.S.A.



1WB5W-110E1

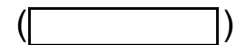

MT03M
PARTS CATALOGUE
©2020 by Yamaha Motor Co., Ltd.
1st edition, October 2020
All rights reserved.
Any reprinting or unauthorized use
without the written permission of
Yamaha Motor Co., Ltd.
is expressly prohibited.
Printed in Japan.

FOREWORD

This Parts Catalogue is related to the parts for the model(s) on the cover page. When you are ordering replacement parts, please refer to this Parts Catalogue and quote both part numbers and part names correctly.

1. Modifications or additions which have been made after the issue of the Parts Catalogue will be announced in the Parts News.
It is advisable that you make the necessary corrections to the Parts Catalogue according to the Parts News.
2. Abbreviations
The following abbreviations are used in this Parts Catalogue.
“UR” Use specified parts number.
“UN” Use as many as needed.
“AP” Alternate Parts
“LM” Locally Made (Parts need to be ordered locally)
“F#” Frame No. (Applicable machine No.)
“O/S” Over Size
3. The number of components for assembly
 - Parts, which are to be supplied in an assembly, are listed with a dot (.) in front of the part name as shown below.
 - The numeral appearing to the right of each component part indicates the quantity of parts for each assembly unit.

PART NO.	DESCRIPTION	Q'TY	REMARKS
2F5-83310-60	FRONT FLASHER LIGHT ASSY	2	
115-83311-60	.BULB (6V-18W)	1	

4. Applicable colours of graphics are represented in the “REMARKS” as shown below.

PART NO.	DESCRIPTION	Q'TY	REMARKS
2N4-24110-00-X5	FUEL TANK COMP.	2	MXR
3J1-24240-10	.GRAPHIC, FUEL TANK	1	FOR MXR

5. Note that the illustrations for reference in finding parts numbers are not to be used for assembling. When assembling, please use the applicable service manual.

6. The asterisk (*) before a reference number indicates modified items after the first edition.

FOREWORD

7. Applicable Serial No.

Engine Serial No.

Frame Serial No.

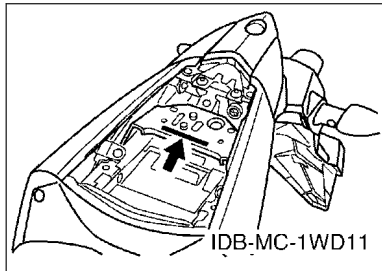
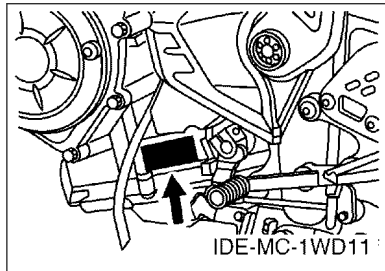

8. Applicable Colour Code (The (*) mark shows Model colour.)

Abbreviation	Colour Name	Colour Code
LGB	LOW GLOSS BLACK	0098
MBL2	MAT BLACK 2	0582
MDNM8(*)	MAT DARK GRAY METALLIC 8	1654
PGD(*)	PASTEL DARK GRAY	003E
SM12	BLACK METALLIC 12	1723
VYRS6	VIVID YELLOWISH RED SOLID 6	1699

CONTENTS

ENGINE

CYLINDER HEAD.....	1
CRANKSHAFT & PISTON.....	3
VALVE.....	5
CAMSHAFT & CHAIN.....	7
WATER PUMP.....	8
RADIATOR & HOSE.....	9
OIL PUMP.....	11
INTAKE.....	12
EXHAUST.....	14
CRANKCASE.....	16
CRANKCASE COVER 1.....	17
STARTER CLUTCH.....	18
CLUTCH.....	19
TRANSMISSION.....	20
SHIFT CAM & FORK.....	22
SHIFT SHAFT.....	23

CHASSIS

FRAME.....	24
FENDER.....	26
SIDE COVER.....	28
REAR ARM & SUSPENSION.....	31
STEERING.....	32
FRONT FORK.....	33
FUEL TANK.....	35
FUEL TANK 2.....	37
SEAT.....	40
FRONT WHEEL.....	41
FRONT BRAKE CALIPER.....	42
REAR WHEEL.....	43
REAR BRAKE CALIPER.....	45
STEERING HANDLE & CABLE.....	46
FRONT MASTER CYLINDER.....	47
STAND & FOOTREST.....	49
REAR MASTER CYLINDER.....	51
GENERATOR.....	53
STARTING MOTOR.....	54
FLASHER LIGHT.....	55
METER.....	56

HEADLIGHT.....	57
TAILLIGHT.....	59
HANDLE SWITCH & LEVER.....	60
ELECTRICAL 1.....	61
ELECTRICAL 2.....	63
ELECTRICAL 3.....	65

INDEX

NUMERICAL INDEX.....	66
----------------------	----

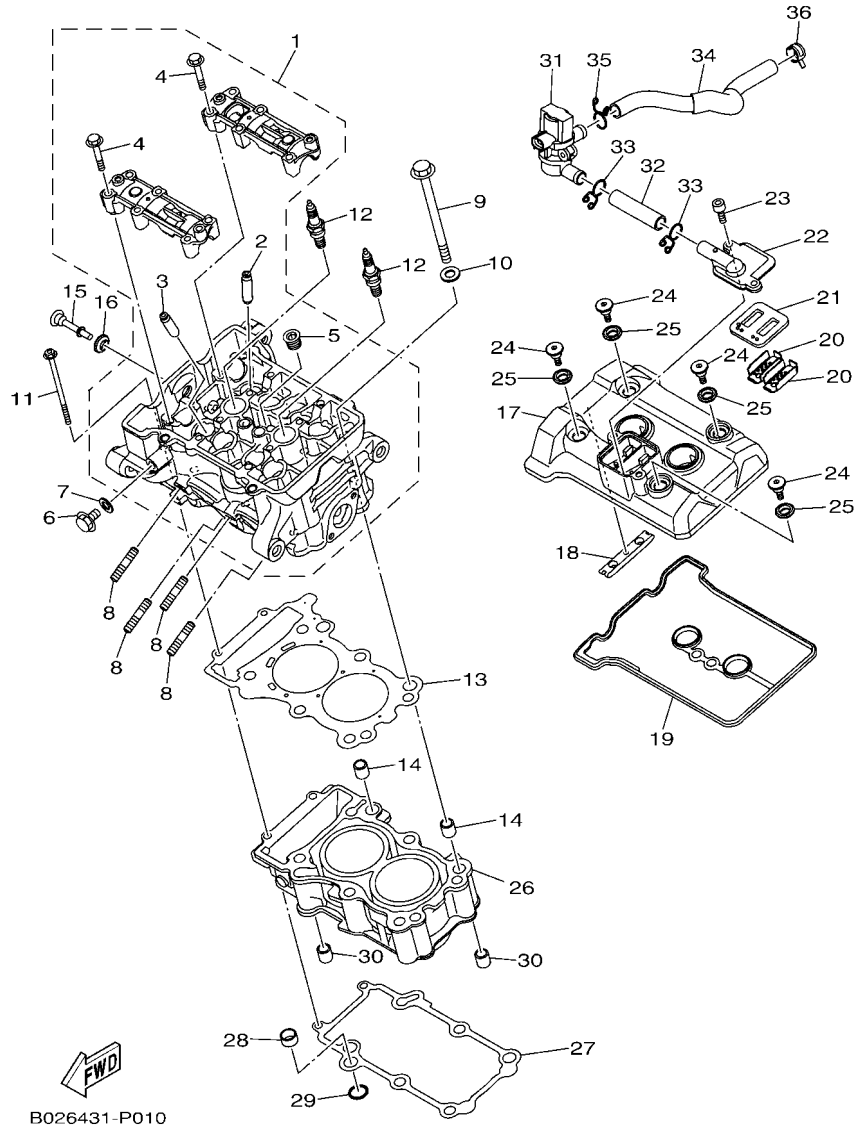

B026431-P010

FIG. 1 CYLINDER HEAD

REF. NO.	PART NO.	DESCRIPTION	B5W8	REMARKS
1	2MS-E1102-10	CYLINDER HEAD ASSY	1	
2	2MS-E1133-10	.GUIDE, VALVE 1	4	
3	1WD-E1133-10	.GUIDE, VALVE 1	4	
4	90105-06027	.BOLT, FLANGE	12	
5	90340-18002	.PLUG, STRAIGHT SCREW	1	
6	95022-08012	BOLT, FLANGE	1	
7	90430-08119	GASKET	1	
8	95612-08625	BOLT, STUD	4	
9	2MS-11361-00	BOLT, CYLINDER HOLDING 1	6	
10	90201-10845	WASHER, PLATE	6	
11	90110-06870	BOLT, HEXAGON SOCKET HEAD	2	
12	94700-00330	PLUG, SPARK (NGK R CR8E)	2	
13	2MS-E1181-00	GASKET, CYLINDER HEAD 1	1	
14	99530-14016	PIN, DOWEL	2	
15	90109-06898	BOLT	1	
16	1WD-E1111G-00	RUBBER, MOUNT 1	1	
17	1WD-E1191-00	COVER, CYLINDER HEAD 1	1	MBL2
18	1WD-E2241-00	GUIDE, STOPPER 2	1	
19	1WD-E1193-00	GASKET, HEAD COVER 1	1	
20	5VY-1482K-00	PLATE	2	
21	1WD-E4890-00	REED VALVE ASSY	1	
22	1WD-E4899-00	CAP, CASE	1	
23	91332-06020	BOLT	2	
24	90109-06899	BOLT	4	
25	1WD-E1111G-00	RUBBER, MOUNT 1	4	
26	2MS-E1311-10	CYLINDER 1	1	
27	1WD-E1351-00	GASKET, CYLINDER	1	

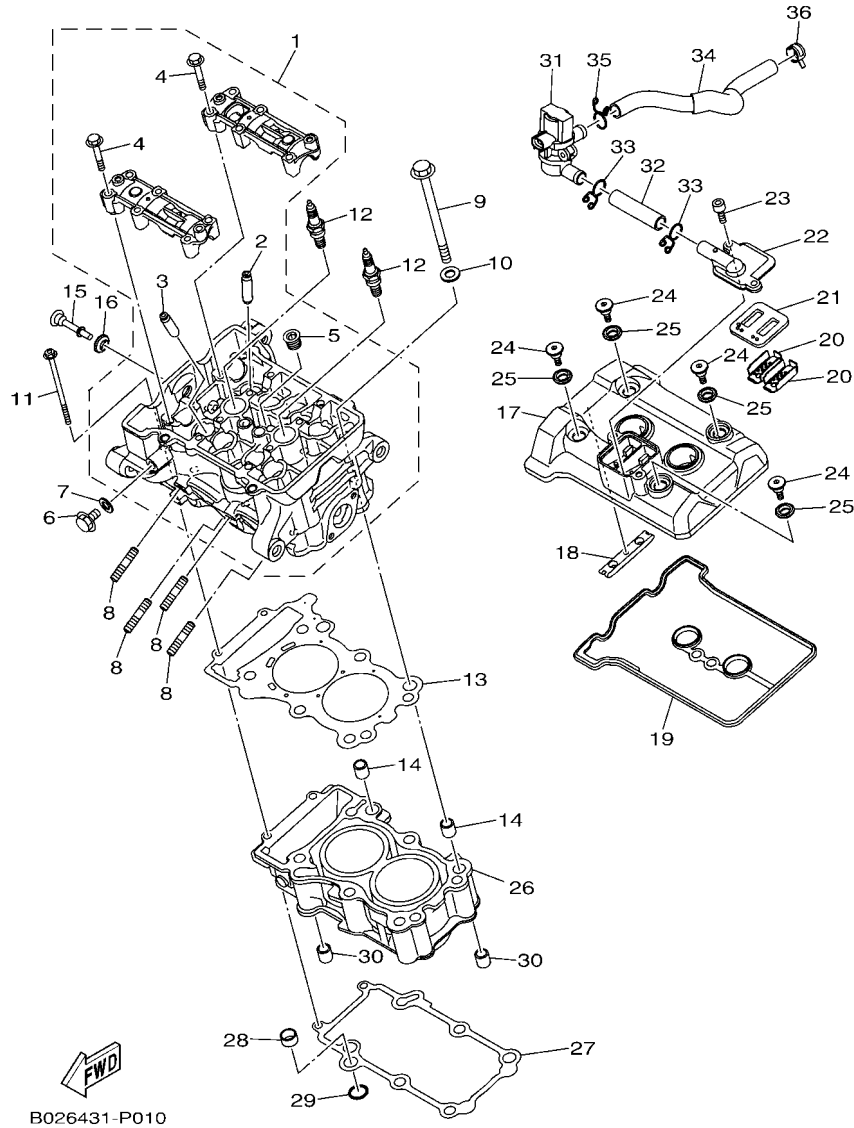

B026431-P010

FIG. 1 CYLINDER HEAD

REF. NO.	PART NO.	DESCRIPTION	B5W8				REMARKS
28	5NL-12564-00	PIPE, WATER	1				
29	93210-16716	O-RING	1				
30	99530-14016	PIN, DOWEL	2				
31	1WD-E4840-00	AIR CUT VALVE ASSY	1				
32	1WD-E4881-00	HOSE, BEND 1	1				
33	90467-16801	CLIP	2				
34	1WD-E4882-01	HOSE, BEND 2	1				
35	90467-16801	CLIP	1				
36	90467-16800	CLIP	1				

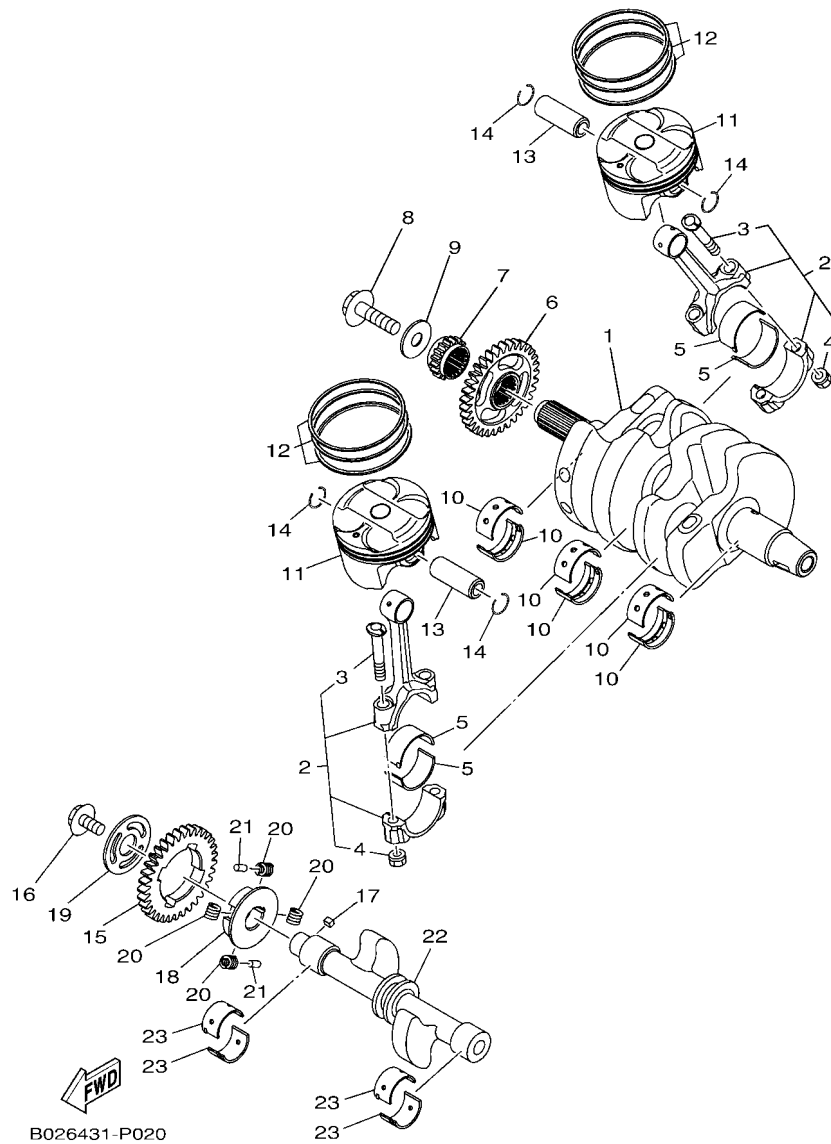
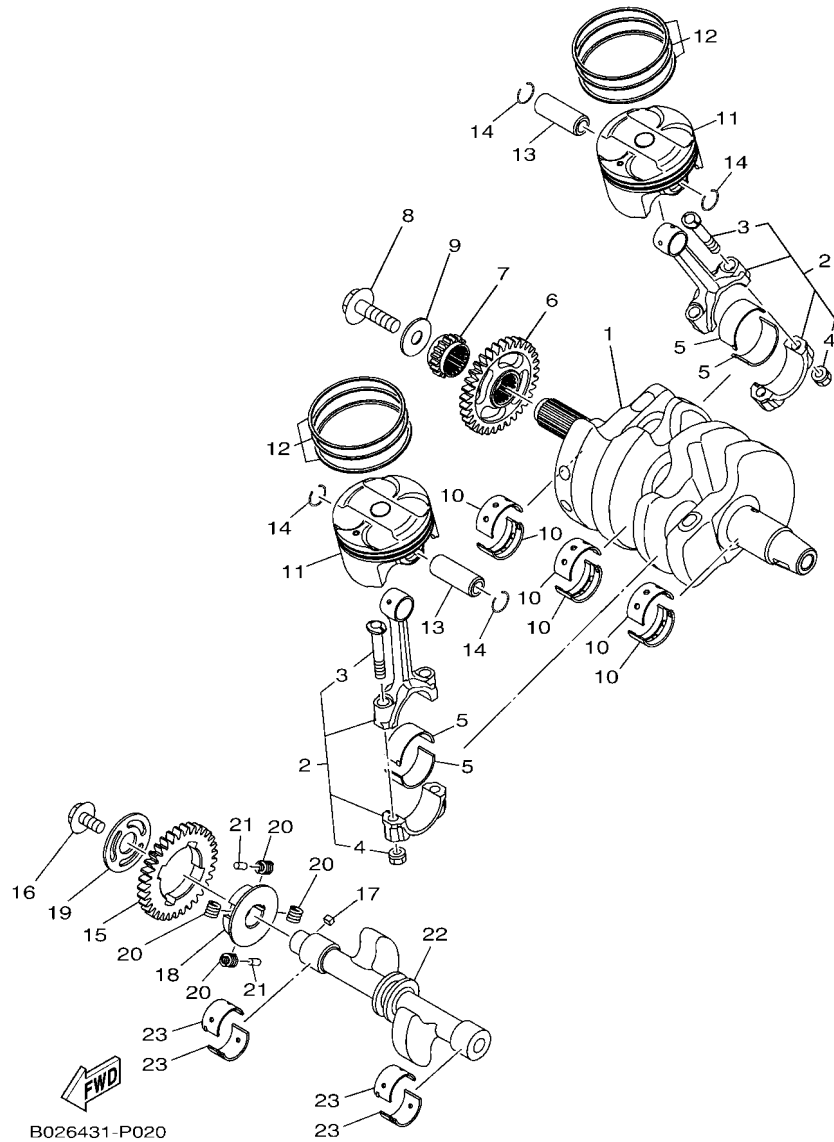

FIG. 2 CRANKSHAFT & PISTON

REF. NO.	PART NO.	DESCRIPTION	B5W8			REMARKS
1	1WD-E1411-00	CRANKSHAFT	1			UR Either can use
	1WD-11411-00	CRANKSHAFT	1			UR Either can use
2	1WD-11650-00	CONNECTING ROD ASSY	2			
3	5SL-11654-00	.BOLT, CONNECTING ROD	2			
4	90179-07652	.NUT	2			
5	1WD-11656-00	PLANE BEARING, CONNECTING ROD	4			UR BLUE
	1WD-11656-10	PLANE BEARING, CONNECTING ROD	4			UR BLACK
	1WD-11656-20	PLANE BEARING, CONNECTING ROD	4			UR BROWN
	1WD-11656-30	PLANE BEARING, CONNECTING ROD	4			UR GREEN
6	1WD-E1536-00	GEAR, DRIVE	1			
7	1WD-E1549-00	SPROCKET, CAM CHAIN	1			
8	90105-10883	BOLT, FLANGE	1			
9	90201-10848	WASHER, PLATE	1			
10	1WD-11416-00	PLANE BEARING, CRANKSHAFT 1	6			UR BLUE
	1WD-11416-10	PLANE BEARING, CRANKSHAFT 1	6			UR BLACK
	1WD-11416-20	PLANE BEARING, CRANKSHAFT 1	6			UR BROWN
	1WD-11416-30	PLANE BEARING, CRANKSHAFT 1	6			UR GREEN
	1WD-11416-40	PLANE BEARING, CRANKSHAFT 1	6			UR YELLOW
11	2MS-E1631-00	PISTON (STD)	2			
12	BR5-E1603-00	PISTON RING SET (STD)	2			
13	1WD-E1633-00	PIN, PISTON	2			
14	93450-16068	CIRCLIP	4			
15	1WD-E1531-00	GEAR, BALANCE WEIGHT	1			
16	90105-088F8	BOLT, FLANGE	1			
17	90282-04036	KEY, STRAIGHT	1			
18	1WD-E1496-00	BOSS, BUFFER	1			
19	90201-16812	WASHER, PLATE	1			

FIG. 2 CRANKSHAFT & PISTON



REF. NO.	PART NO.	DESCRIPTION	B5W8				REMARKS
20	90501-22800	SPRING, COMPRESSION	4				
21	93605-10090	PIN, DOWEL	2				
22	1WD-E1454-00	WEIGHT 1	1				
23	1WD-11413-00	METAL, BALANCE WEIGHT	4				UR BLUE
	1WD-11413-10	METAL, BALANCE WEIGHT	4				UR BLACK
	1WD-11413-20	METAL, BALANCE WEIGHT	4				UR BROWN
	1WD-11413-30	METAL, BALANCE WEIGHT	4				UR GREEN
	1WD-11413-40	METAL, BALANCE WEIGHT	4				UR YELLOW

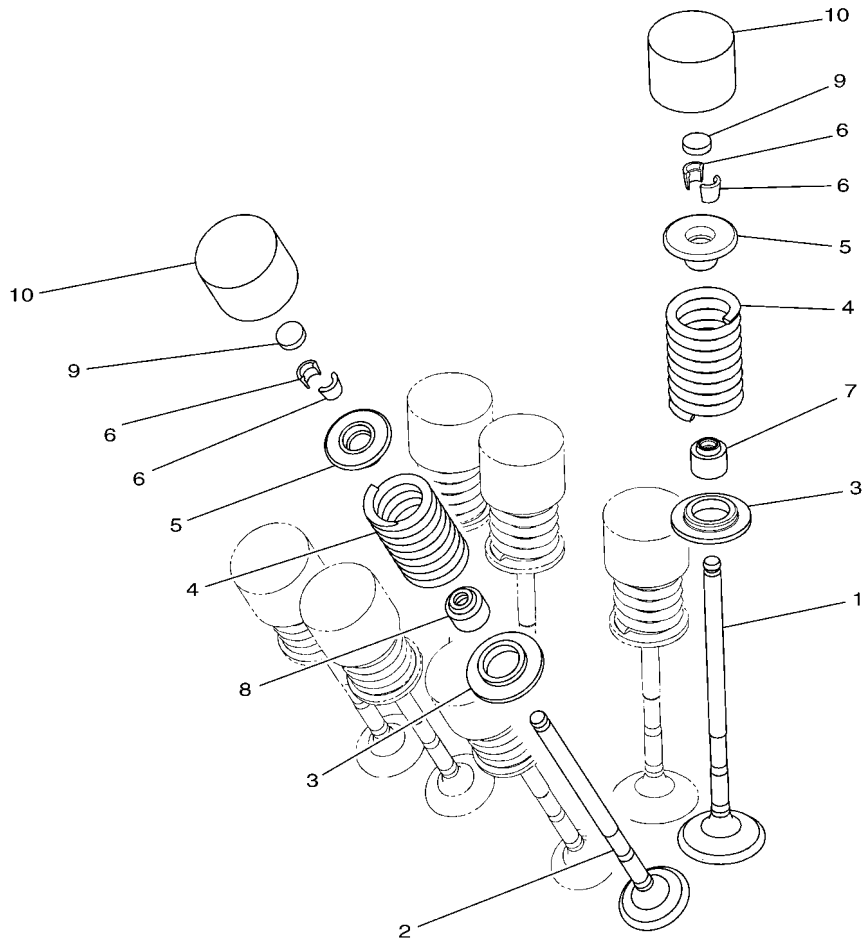

FIG. 3 VALVE

REF. NO.	PART NO.	DESCRIPTION	B5W8				REMARKS
1	2MS-E2111-00	VALVE, INTAKE	4				
2	2MS-E2121-00	VALVE, EXHAUST	4				
3	2MS-E2126-00	SEAT, VALVE SPRING 2	8				
4	BR5-E2113-00	SPRING, VALVE INNER	8				
5	2MS-E2117-00	RETAINER, VALVE SPRING	8				
6	3S0-E2118-00	LOCK, VALVE SPRING RETAINER	16				
7	BS8-E2119-00	SEAL, VALVE STEM	4				
8	1PA-E2119-00	SEAL, VALVE STEM	4				
9	1HX-12168-F0	PAD, ADJUSTING 2 (1.50)	8				UR
	1HX-12168-H1	PAD, ADJUSTING 2 (1.55)	8				UR
	1HX-12168-K1	PAD, ADJUSTING 2 (1.60)	8				UR
	1HX-12168-M1	PAD, ADJUSTING 2 (1.65)	8				UR
	1HX-12168-R1	PAD, ADJUSTING 2 (1.70)	8				UR
	1HX-12168-U1	PAD, ADJUSTING 2 (1.75)	8				UR
	1HX-12168-W1	PAD, ADJUSTING 2 (1.80)	8				UR
	1HX-12168-Y1	PAD, ADJUSTING 2 (1.85)	8				UR
	1HX-12169-11	PAD, ADJUSTING 2 (1.90)	8				UR
	1HX-12169-31	PAD, ADJUSTING 2 (1.95)	8				UR
	1HX-12169-50	PAD, ADJUSTING 2 (2.00)	8				UR
	1HX-12169-70	PAD, ADJUSTING 2 (2.05)	8				UR
	1HX-12169-90	PAD, ADJUSTING 2 (2.10)	8				UR
	1HX-12169-E0	PAD, ADJUSTING 2 (2.15)	8				UR
	1HX-12169-G0	PAD, ADJUSTING 2 (2.20)	8				UR
	1HX-12169-J0	PAD, ADJUSTING 2 (2.25)	8				UR
	1HX-12169-L0	PAD, ADJUSTING 2 (2.30)	8				UR
	1HX-12169-N0	PAD, ADJUSTING 2 (2.35)	8				UR
	1HX-12169-T0	PAD, ADJUSTING 2 (2.40)	8				UR



B1E1010-T030

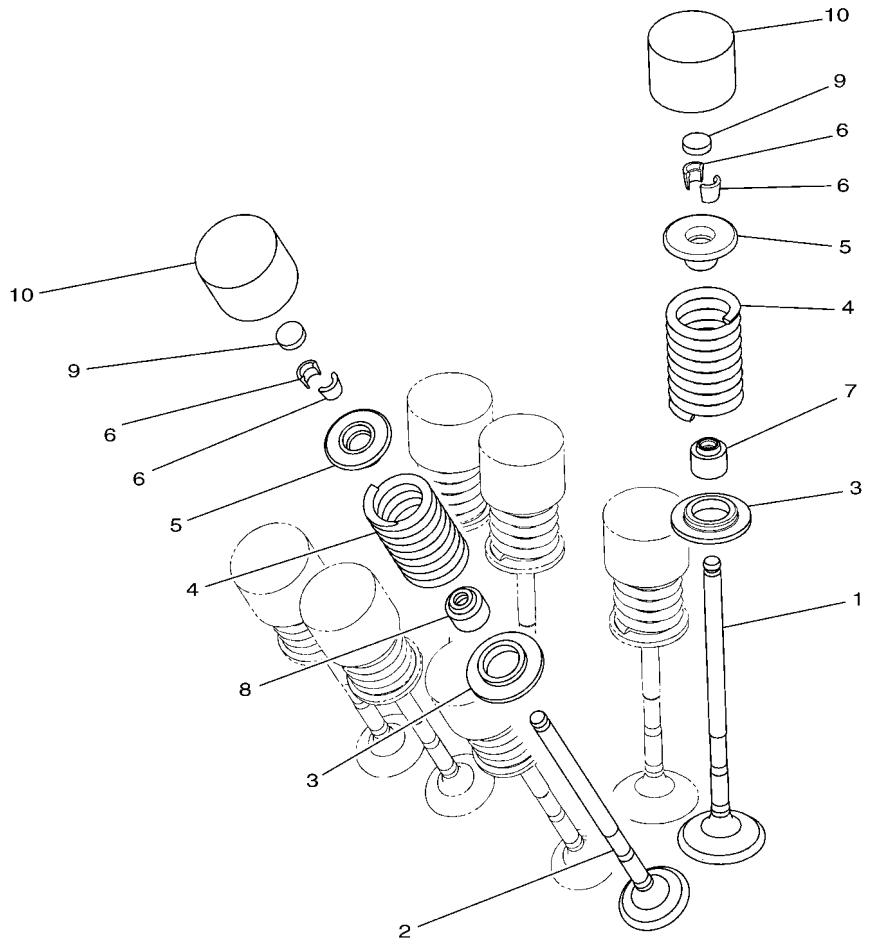
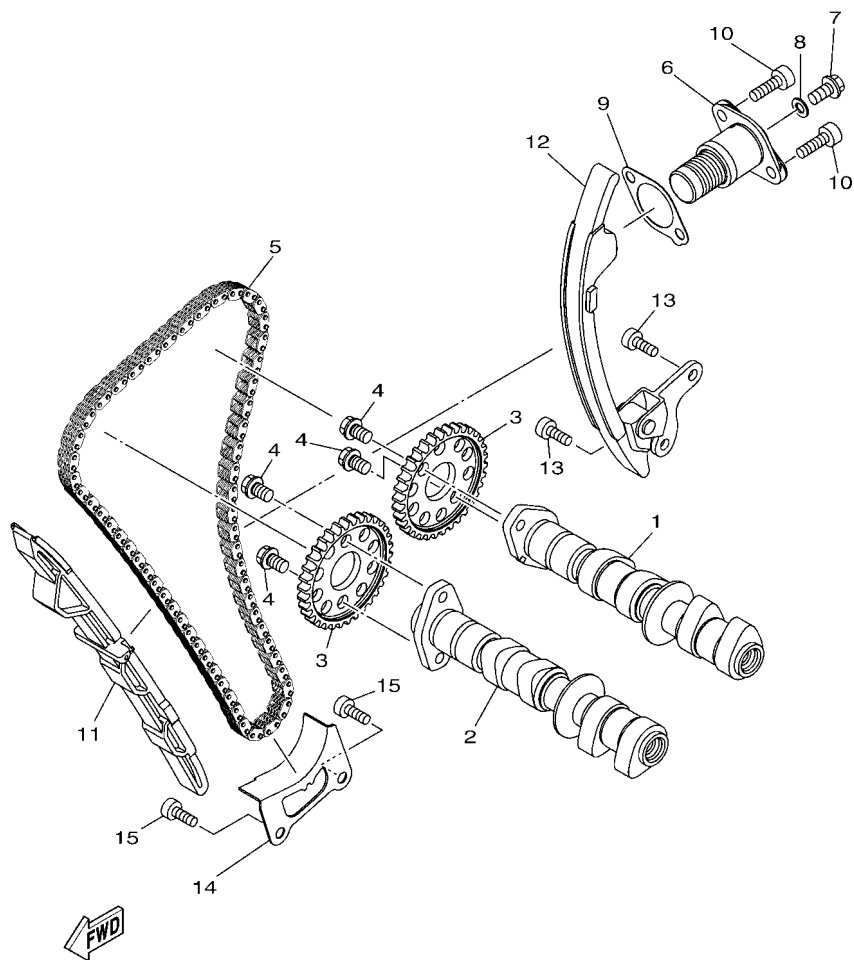

FIG. 3 VALVE

REF. NO.	PART NO.	DESCRIPTION	B5W8				REMARKS
10	2MS-E2153-11	LIFTER, VALVE	8				

FIG. 4 CAMSHAFT & CHAIN



1WD1460-P040

REF. NO.	PART NO.	DESCRIPTION	B5W8				REMARKS
1	2MS-E2170-01	CAMSHAFT ASSY 1	1				
2	2MS-E2180-01	CAMSHAFT ASSY 2	1				
3	1WD-E2176-00	SPROCKET, CAM CHAIN	2				
4	90105-07800	BOLT, FLANGE	4				
5	94568-K0118	CHAIN (98XRH2015-118P-M)	1				
6	2MS-12210-00	TENSIONER ASSY, CAM CHAIN	1				
7	95022-06008	BOLT, FLANGE	1				
8	90430-06014	GASKET	1				
9	1WD-E2213-00	GASKET, TENSIONER CASE	1				
10	91332-06020	BOLT	2				
11	1WD-E2251-00	DAMPER, CHAIN 1	1				
12	2MS-E2252-01	DAMPER, CHAIN 2	1				
13	90110-06161	BOLT, HEXAGON SOCKET HEAD	2				
14	1WD-E2256-00	COVER, CHAIN	1				
15	90110-06161	BOLT, HEXAGON SOCKET HEAD	2				

FIG. 5 WATER PUMP

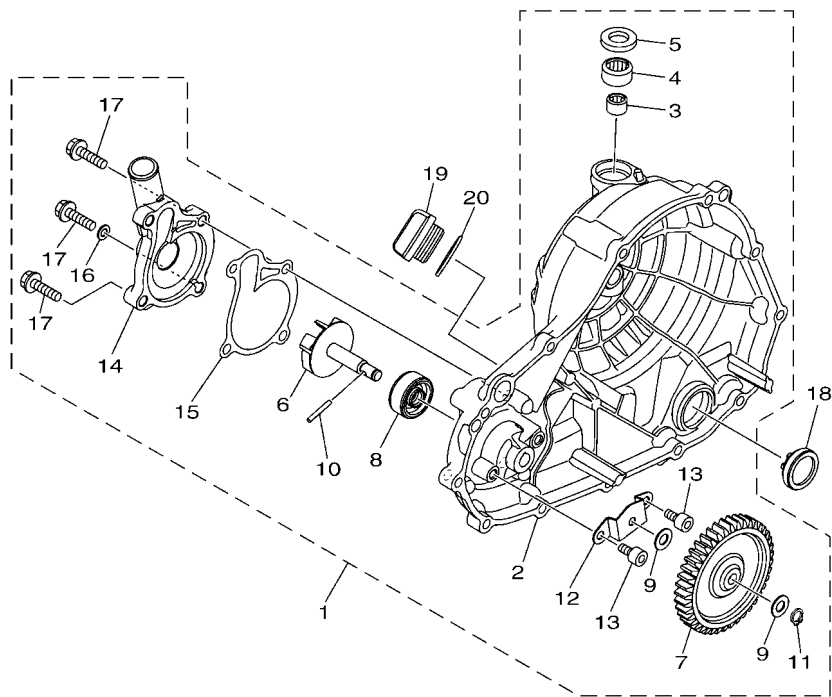

REF. NO.	PART NO.	DESCRIPTION	B5W8				REMARKS
1	1WD-E2420-00	WATER PUMP ASSY	1				
2	1WD-E5421-00	.COVER, CRANKCASE 2	1				MBL2
3	93317-11096	.BEARING	1				
4	93315-21570	.BEARING	1				
5	93102-15801	.OIL SEAL	1				
6	1WD-E2450-00	.IMPELLER SHAFT ASSY	1				
7	1WD-E2453-00	.GEAR	1				
8	33S-E2223-00	.SEAL	1				
9	33S-E2456-00	.WASHER	2				
10	1WD-E319L-00	.PIN, STRAIGHT	1				
11	99009-08400	.CIRCLIP	1				
12	1WD-E2681-00	.PLATE	1				
13	91312-06010	.BOLT, HEXAGON SOCKET HEAD	2				
14	1WD-E2422-00	.COVER, HOUSING	1				
15	1WD-E2428-00	.GASKET, HOUSING COVER 2	1				
16	90430-06014	.GASKET	1				
17	95022-06025	.BOLT, FLANGE	3				
18	2H7-15361-00	GAUGE, LEVEL	1				
19	1WD-E5362-00	PLUG, OIL LEVEL	1				
20	93210-27807	O-RING	1				

1WD1460-P050

FIG. 6 RADIATOR & HOSE

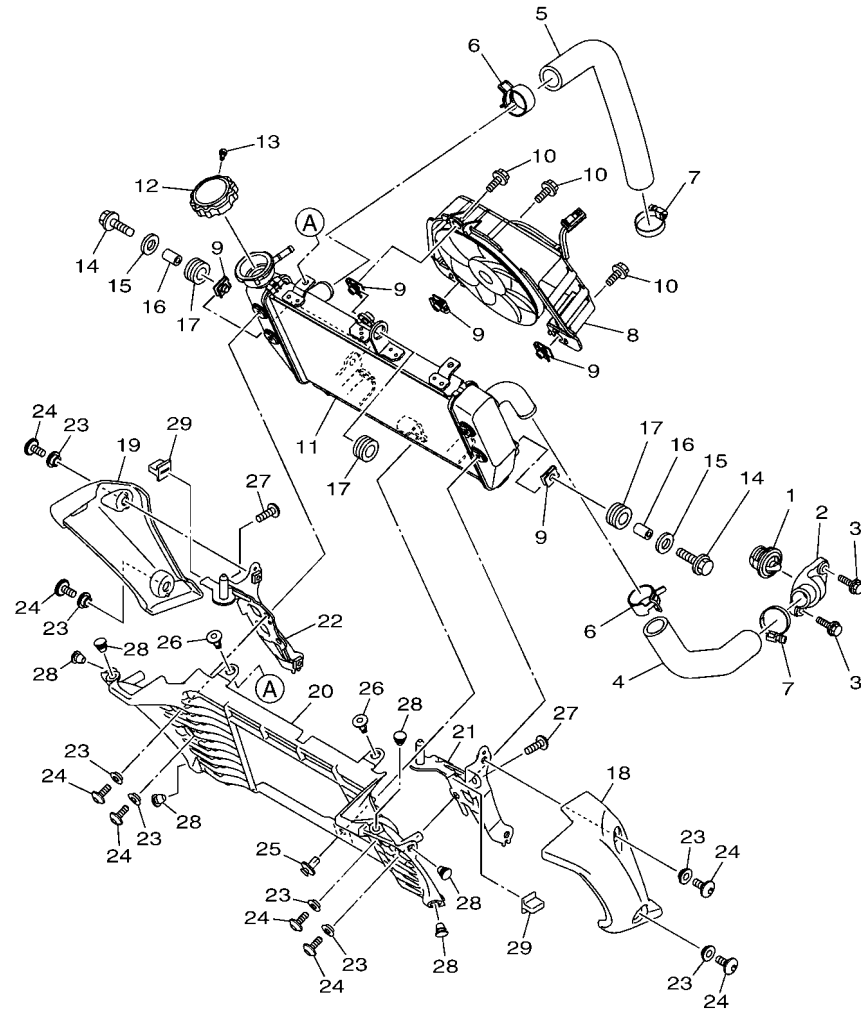

B9T1460-V060

REF. NO.	PART NO.	DESCRIPTION	B5W8				REMARKS
1	5P0-12411-00	THERMOSTAT	1				
2	1WD-E2413-00	COVER, THERMOSTAT	1				
3	95022-06020	BOLT, FLANGE	2				
4	2MS-E2577-00	HOSE 2	1				
5	1WD-E2578-00	HOSE 3	1				
6	90467-250A1	CLIP	2				
7	90450-28001	HOSE CLAMP ASSY	2				
8	2MS-E2405-00	BLOWER ASSY	1				
9	1WD-E2671-00	NUT 1	5				
10	5YP-E2675-00	BOLT, BLOWER HOLDING	3				
11	B04-E2461-00	RADIATOR COMP	1				
12	B04-E2462-00	CAP, RADIATOR	1				
13	97707-30505	SCREW, TAPPING	1				
14	95827-06025	BOLT, FLANGE	2				
15	90201-06072	WASHER, PLATE	2				
16	90387-064W3	COLLAR	2				
17	90480-15808	GROMMET	3				
18	B9T-F137U-00	GUIDE, AIR 1	1				
19	B9T-F137V-00	GUIDE, AIR 2	1				
20	B9T-F1557-00	DUCT, AIR	1				
21	B9T-F175T-00	BRACKET 1	1				
22	B9T-F175U-00	BRACKET 2	1				
23	90387-06130	COLLAR	8				
24	90111-06151	BOLT, HEX. SOCKET BUTTON	8				
25	90269-07012	RIVET	1				
26	90269-06816	RIVET	2				
27	90160-05012	SCREW, ROUND TAPPING	2				

FIG. 6 RADIATOR & HOSE

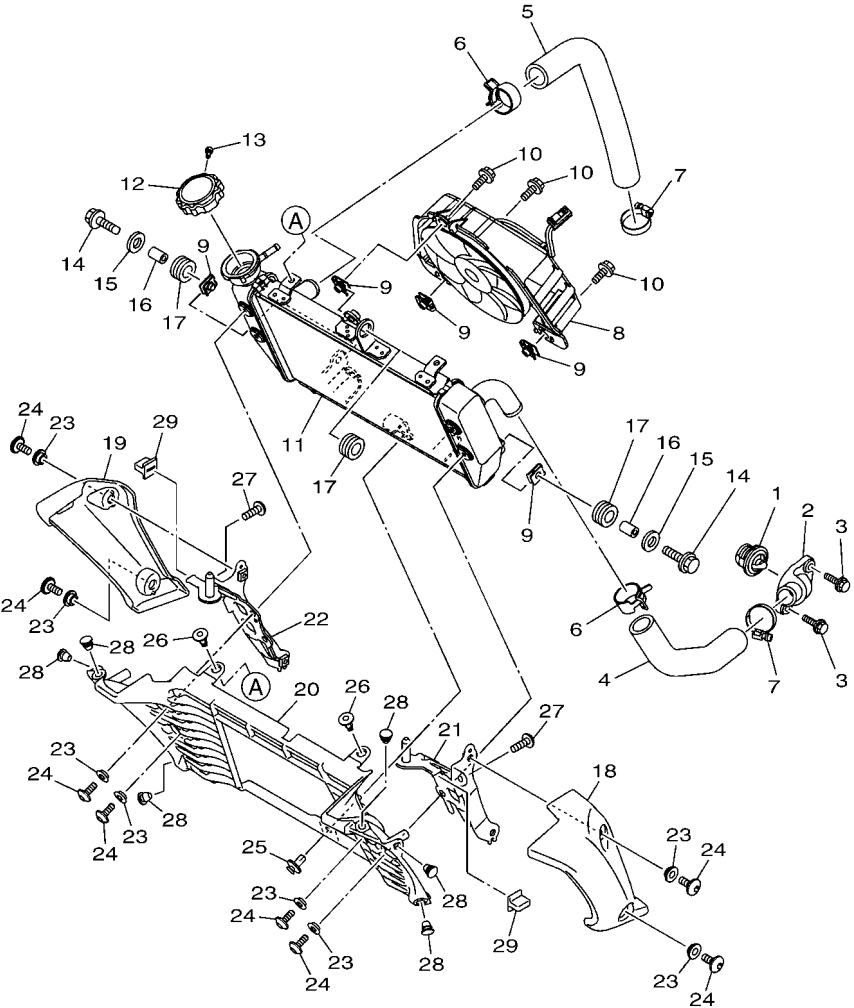

REF. NO.	PART NO.	DESCRIPTION	B5W8					REMARKS
28	90338-06018	PLUG	6					
29	45P-F1778-00	DAMPER, LOCATING 1	2					

FWD
B9T1460-V060

FIG. 7 OIL PUMP

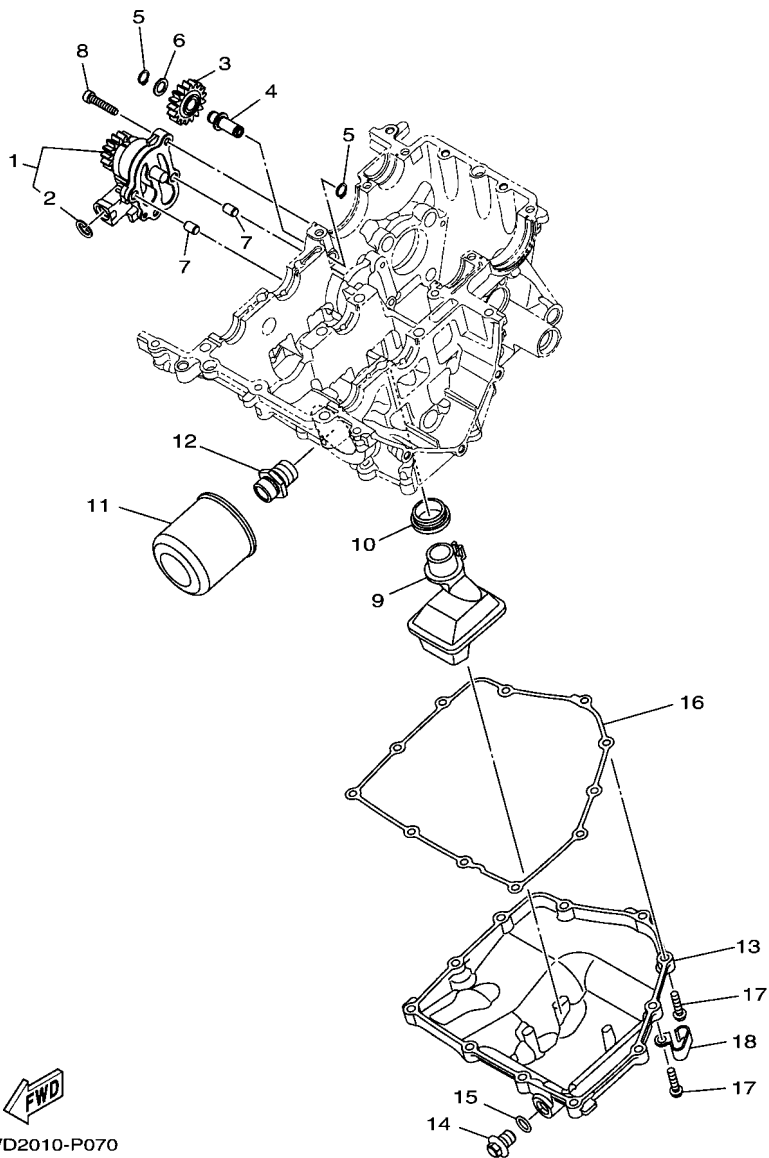

1WD2010-P070

REF. NO.	PART NO.	DESCRIPTION	B5W8				REMARKS
1	1WD-E3300-01	OIL PUMP ASSY	1				
2	99009-15500	.CIRCLIP	1				
3	1WD-E3341-00	GEAR, OIL PUMP IDLE	1				
4	1WD-E3342-00	SHAFT, IDLE GEAR	1				
5	99009-10400	CIRCLIP	2				
6	90201-10119	WASHER, PLATE	1				
7	99530-08012	PIN, DOWEL	2				
8	91332-06030	BOLT	4				
9	1WD-E3410-00	STRAINER HOUSING ASSY	1				
10	1WD-E3415-00	SEAL, OIL STRAINER	1				
11	1WD-E3440-10	ELEMENT ASSY, OIL CLEANER	1				
12	90401-20011	BOLT, UNION	1				
13	1WD-E3417-00	COVER, STRAINER	1				
14	90340-12808	PLUG, STRAIGHT SCREW	1				
15	4YS-E1198-00	GASKET	1				
16	1WD-E3414-00	GASKET, STRAINER COVER	1				
17	95022-06025	BOLT, FLANGE	11				
18	90462-08810	CLAMP	1				

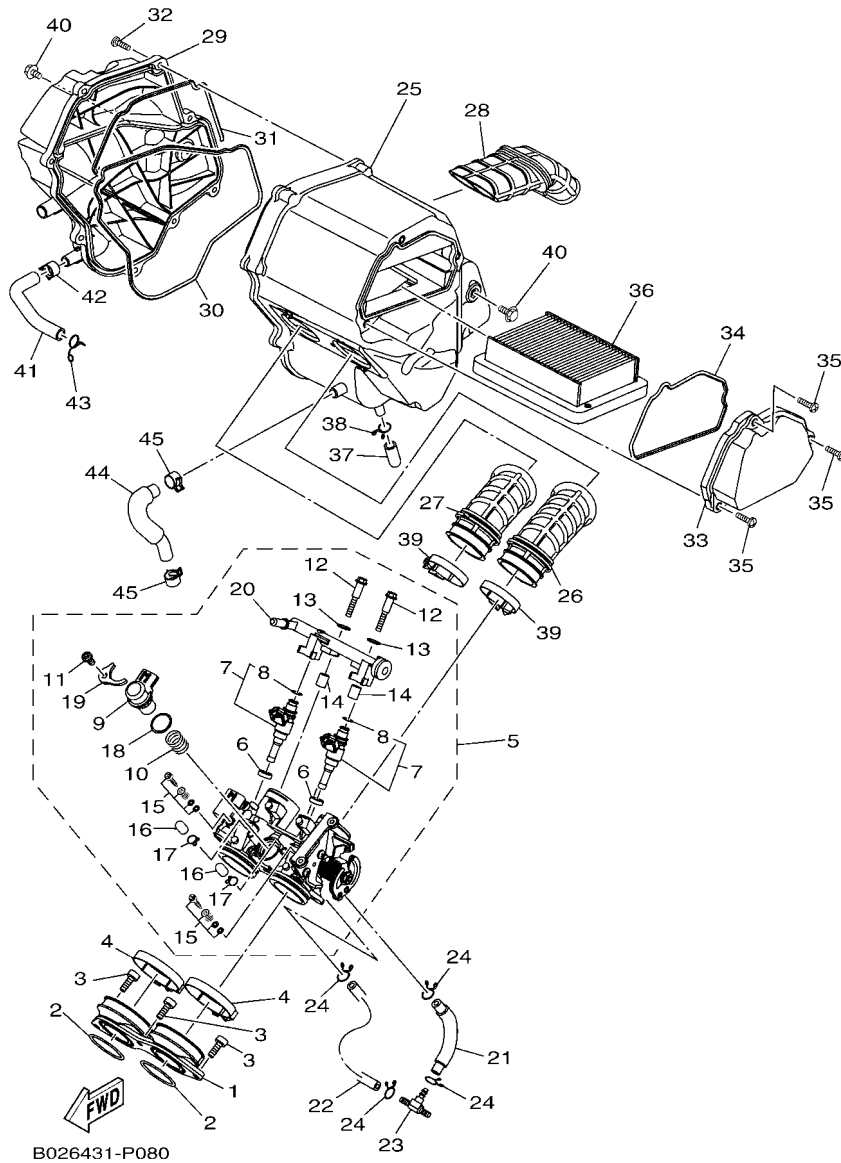

B026431-P080

FIG. 8 INTAKE

REF. NO.	PART NO.	DESCRIPTION	B5W8	REMARKS
1	2MS-E3586-00	JOINT, CARBURETOR 1	1	
2	93210-39802	O-RING	2	
3	91332-06016	BOLT	3	
4	90450-55804	HOSE CLAMP ASSY	2	
5	2MS-E3750-01	THROTTLE BODY ASSY	1	
6	1WD-E3556-00	.GASKET, MANIFOLD	2	
7	1WD-E3761-00	.INJECTOR	2	
8	5PS-14147-00	.O-RING	1	
9	1WS-85801-00	.STEPPING MOTOR	1	
10	1WS-14335-00	.SPRING, PLUNGER	1	
11	98502-06012	.SCREW, PAN HEAD	1	
12	1WD-E3573-00	.BOLT 1	2	
13	8GL-13571-00	.WASHER	2	
14	8HG-14534-00	.COLLAR	2	
15	5JW-14104-00	.AIR SCREW SET	2	
16	895-14169-00	.CAP	2	
17	8A7-14139-00	.CLIP, PIPE	2	
18	54P-E416A-00	.O-RING	1	
19	1WD-E4243-00	.PLATE	1	
20	1WD-E3938-00	.PIPE	1	
21	2MS-E4465-00	PIPE	1	
22	2MS-E4466-00	PIPE	1	
23	90413-06031	WAY 3	1	
24	90467-090A2	CLIP	4	
25	1WD-E4411-00	CASE, AIR CLEANER 1	1	
26	2MS-E4469-00	FUNNEL, AIR	1	
27	2MS-E446C-00	FUNNEL 2	1	

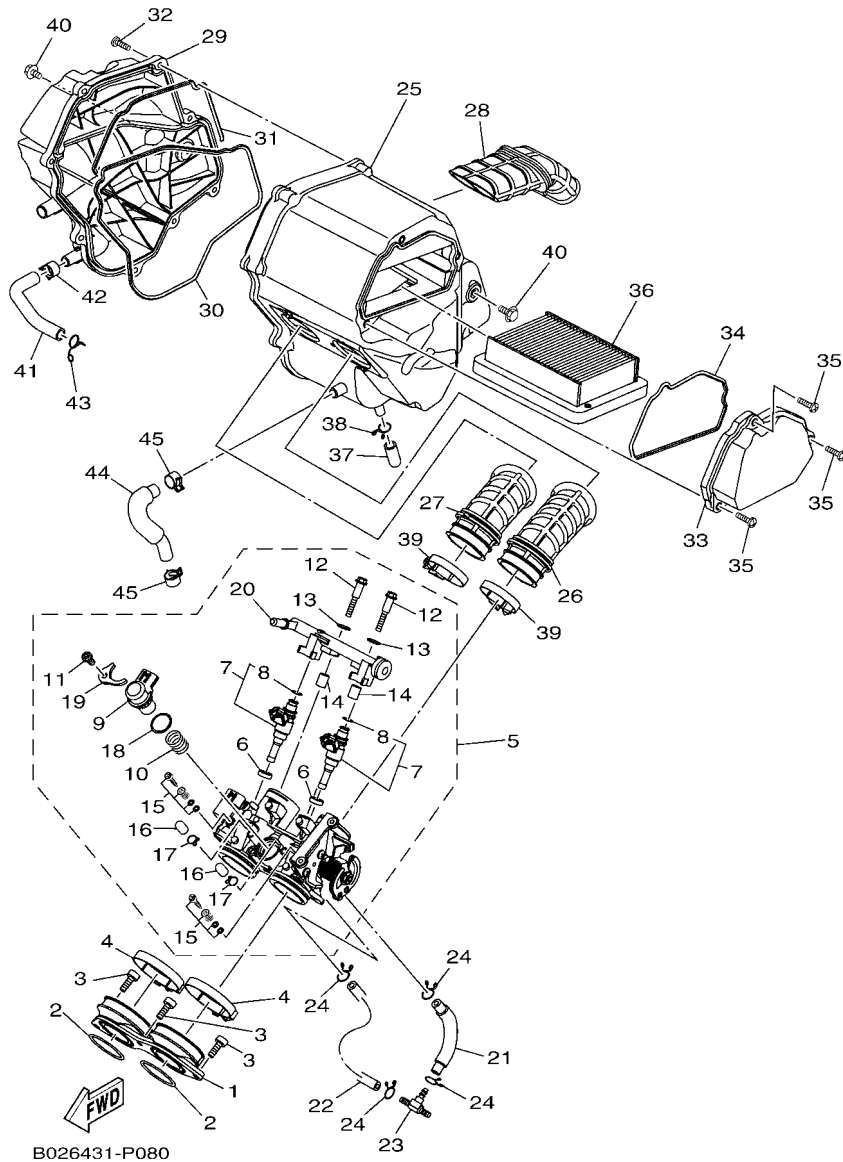
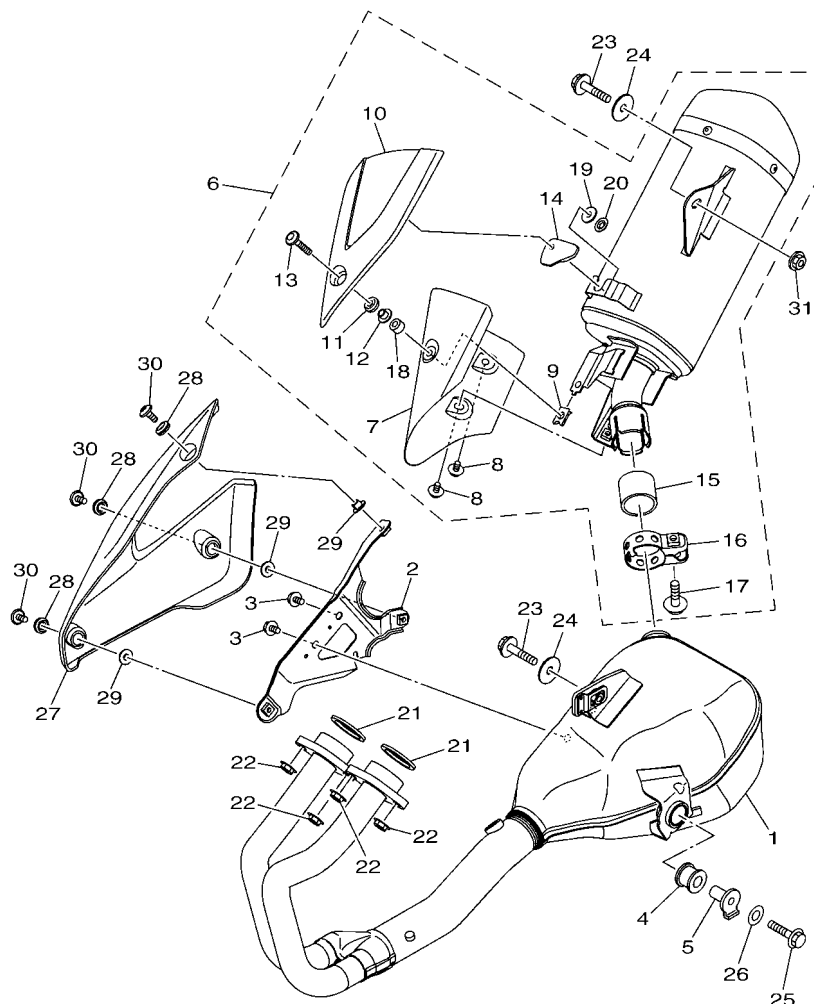

FIG. 8 INTAKE

REF. NO.	PART NO.	DESCRIPTION	B5W8				REMARKS
28	1WD-E4437-00	DUCT	1				
29	2MS-E4412-00	CAP, CLEANER CASE 1	1				
30	1WD-E4452-00	SEAL	1				
31	1WD-E4457-00	SEAL	1				
32	97702-50025	SCREW, TAPPING	8				
33	1WD-E4422-00	CAP, CLEANER CASE 2	1				
34	1WD-E4462-00	SEAL	1				
35	98902-05020	SCREW, BIND	3				
36	1WD-E4451-00	ELEMENT, AIR CLEANER	1				
37	52B-E443E-00	PIPE, DRAIN	1				
38	90467-110A3	CLIP	1				
39	54P-E3474-00	BAND	2				
40	95822-06010	BOLT, FLANGE	2				
41	1WD-E3543-01	HOSE, AIR	1				
42	90467-13802	CLIP	1				
43	90467-12052	CLIP	1				
44	2MS-E5373-01	PIPE, BREATHER	1				
45	90467-13802	CLIP	2				

FIG. 9 EXHAUST



FWD
B026431-P090

REF. NO.	PART NO.	DESCRIPTION	B5W8				REMARKS
1	2MS-E4602-00	EXHAUST PIPE COMP.	1				
2	1WD-E473L-00	BRACKET 3	1				
3	95027-06010	BOLT, FLANGE	2				
4	5TP-E4747-00	DAMPER, MUFFLER	1				
5	1WD-E4775-00	NUT	1				
6	2MS-E4710-00	MUFFLER ASSY 1	1				
7	1WD-E4758-00	.PROTECTOR, SILENCER	1				
8	90111-06802	.BOLT,HEX. SOCKET BUTTON	2				
9	90183-06818	.NUT, SPRING	1				
10	1WD-E4728-00	.PROTECTOR, MUFFLER 2	1				
11	90480-12581	.GROMMET	1				
12	90387-06273	.COLLAR	1				
13	90111-06847	.BOLT,HEX. SOCKET BUTTON	1				
14	1WD-E4763-00	.SPACER	1				
15	54D-E4714-00	.GASKET, MUFFLER	1				
16	1WD-E4715-00	.BAND, MUFFLER	1				
17	95027-08035	.BOLT, FLANGE	1				
18	90387-068N4	.COLLAR	1				
19	90201-06088	.WASHER, PLATE	1				
20	90183-06011	.NUT, SPRING	1				
21	1WD-E4613-00	GASKET, EXHAUST PIPE	2				
22	95707-08500	NUT, FLANGE	4				
23	90105-088G7	BOLT, FLANGE	2				
24	90201-08612	WASHER, PLATE	2				
25	95817-08030	BOLT, FLANGE	1				
26	90201-087F0	WASHER, PLATE	1				
27	1WD-E4628-00	PROTECTOR, EXHAUST PIPE	1				

FIG. 9 EXHAUST

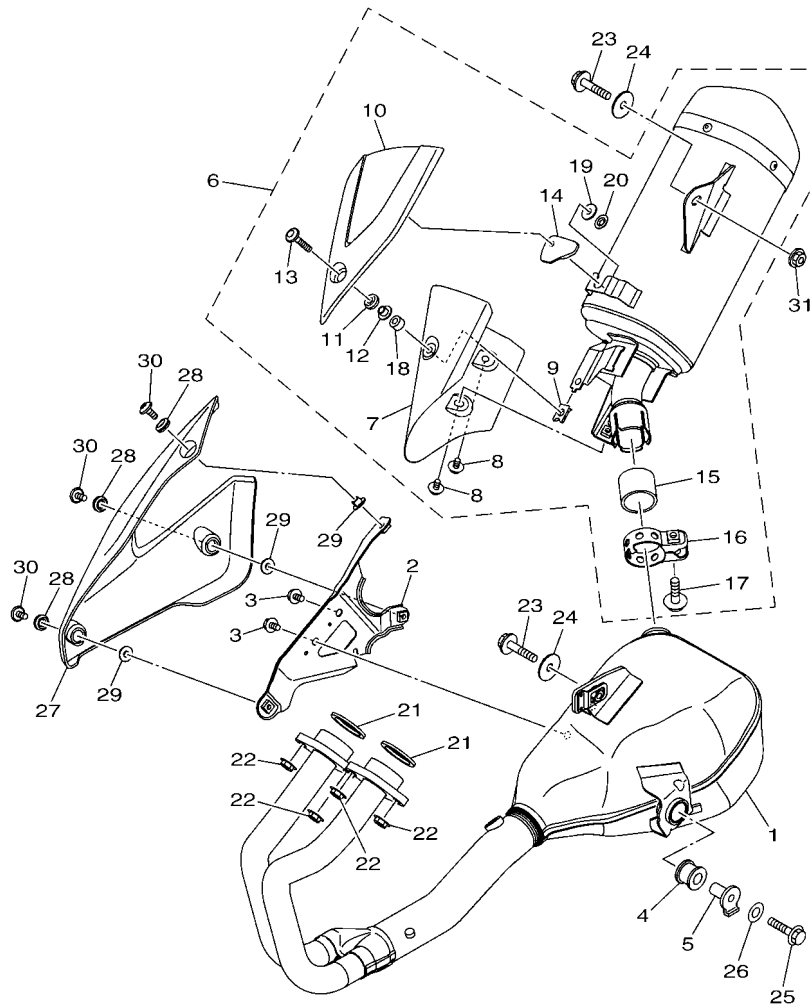

B026431-P090

REF. NO.	PART NO.	DESCRIPTION	B5W8	REMARKS
28	90480-12581	GROMMET	3	
29	90387-087L0	COLLAR	3	
30	90111-06152	BOLT,HEX. SOCKET BUTTON	3	
31	95607-08200	NUT, SELF-LOCKING	1	

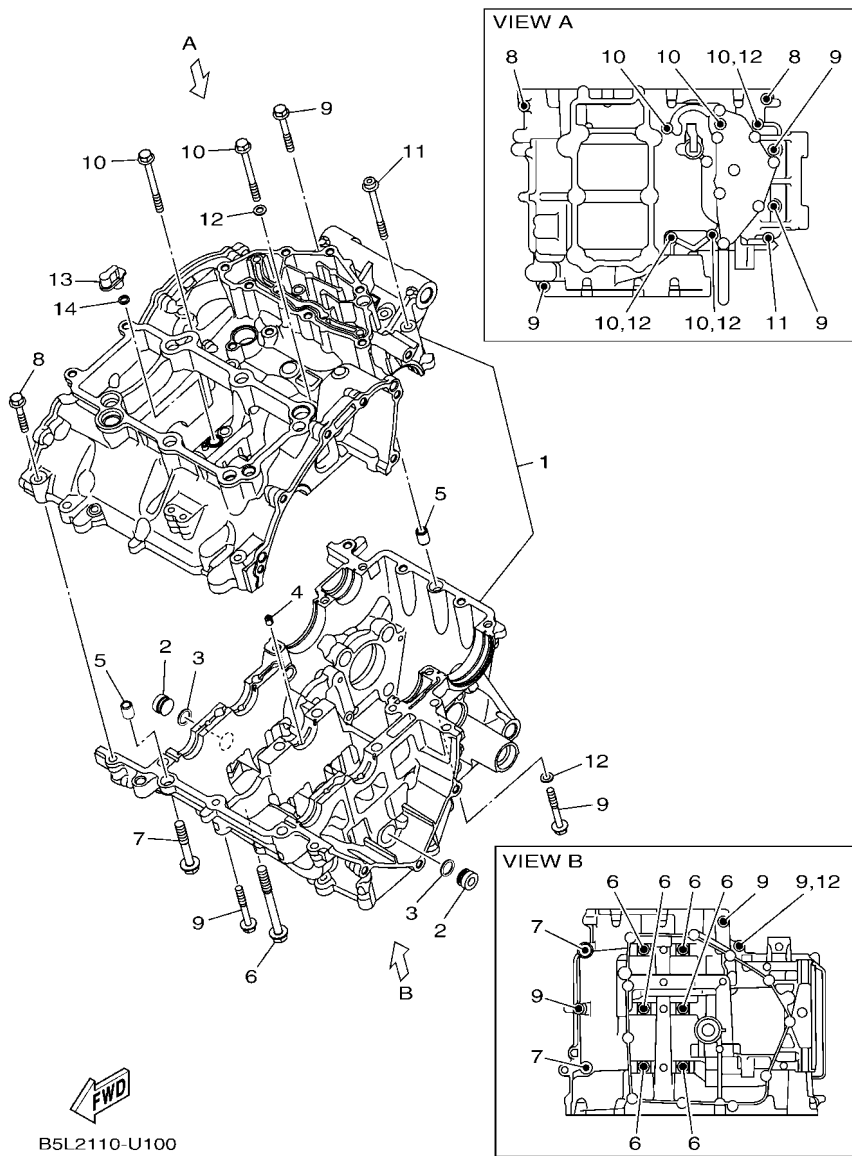

B5L2110-U100

FIG. 10 CRANKCASE

REF. NO.	PART NO.	DESCRIPTION	B5W8				REMARKS
1	1WD-E5150-20	CRANKCASE ASSY	1				MBL2
2	90338-16262	PLUG	2				
3	93210-12803	O-RING	2				
4	1WD-E5148-00	NOZZLE 2	1				
5	99530-10014	PIN, DOWEL	2				
6	90105-088F7	BOLT, FLANGE	6				
7	90105-088G0	BOLT, FLANGE	2				
8	95812-06035	BOLT, FLANGE	2				
9	95812-06045	BOLT, FLANGE	6				
10	95812-06065	BOLT, FLANGE	5				
11	90110-06882	BOLT, HEXAGON SOCKET HEAD	1				
12	90430-06014	GASKET	4				
13	1WD-E5155-00	NOZZLE 3	1				
14	93210-068F7	O-RING	1				

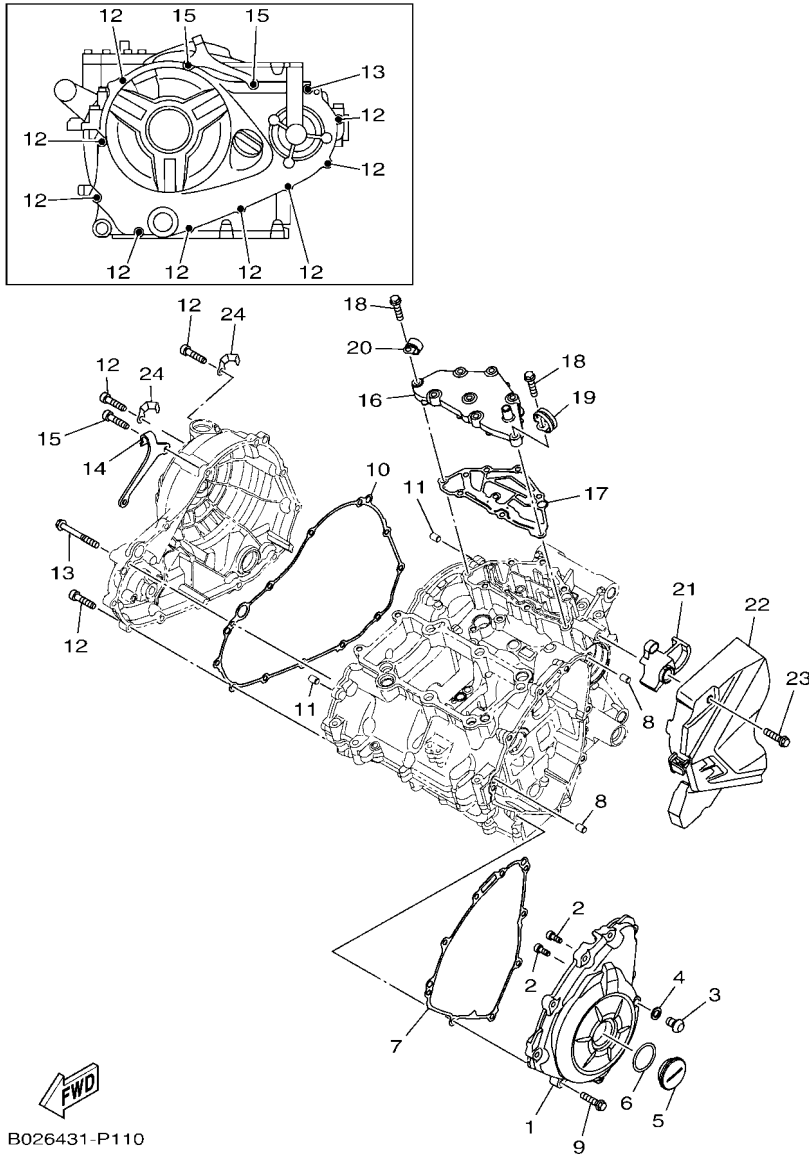

B026431-P110

FIG. 11 CRANKCASE COVER 1

REF. NO.	PART NO.	DESCRIPTION	BSW8	REMARKS
1	1WD-E5411-00	COVER, CRANKCASE 1	1	MBL2
2	91312-05012	BOLT, HEXAGON SOCKET HEAD	2	
3	92014-08012	BOLT, BUTTON HEAD	1	
4	90430-08143	GASKET	1	
5	90340-32819	PLUG, STRAIGHT SCREW	1	
6	93210-32816	O-RING	1	
7	1WD-E5451-00	GASKET, CRANKCASE COVER 1	1	
8	99530-08012	PIN, DOWEL	2	
9	95022-06025	BOLT, FLANGE	9	
10	1WD-E5461-00	GASKET, CRANKCASE COVER 2	1	
11	99530-08012	PIN, DOWEL	2	
12	95022-06025	BOLT, FLANGE	9	
13	95022-06050	BOLT, FLANGE	1	
14	2MS-E5441-00	HOLDER, CLUTCH CABLE	1	
15	91312-06025	BOLT, HEXAGON SOCKET HEAD	2	
16	1WD-E5413-10	COVER	1	
17	1WD-E5462-00	GASKET, CRANKCASE COVER 3	1	
18	95022-06025	BOLT, FLANGE	8	
19	90462-08819	CLAMP	1	
20	90462-08806	CLAMP	1	
21	BS7-E5377-00	GUIDE, INLET	1	
22	1WD-E5418-00	COVER, CHAIN CASE	1	
23	95022-06025	BOLT, FLANGE	2	
24	90462-08225	CLAMP	2	

FIG. 12 STARTER CLUTCH

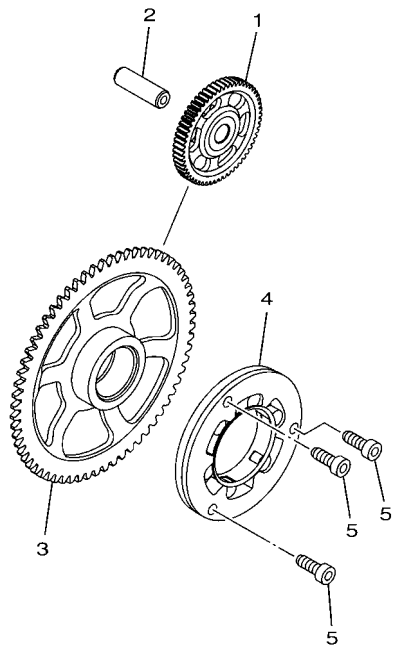

REF. NO.	PART NO.	DESCRIPTION	B5W8				REMARKS
1	1WD-E5514-00	GEAR 2	1				
2	44D-E5521-00	SHAFT 1	1				
3	1WD-E5515-10	GEAR 3	1				
4	1WD-E5580-00	STARTER CLUTCH OUTER ASSY	1				
5	90110-06161	BOLT, HEXAGON SOCKET HEAD	3				

FIG. 13 CLUTCH

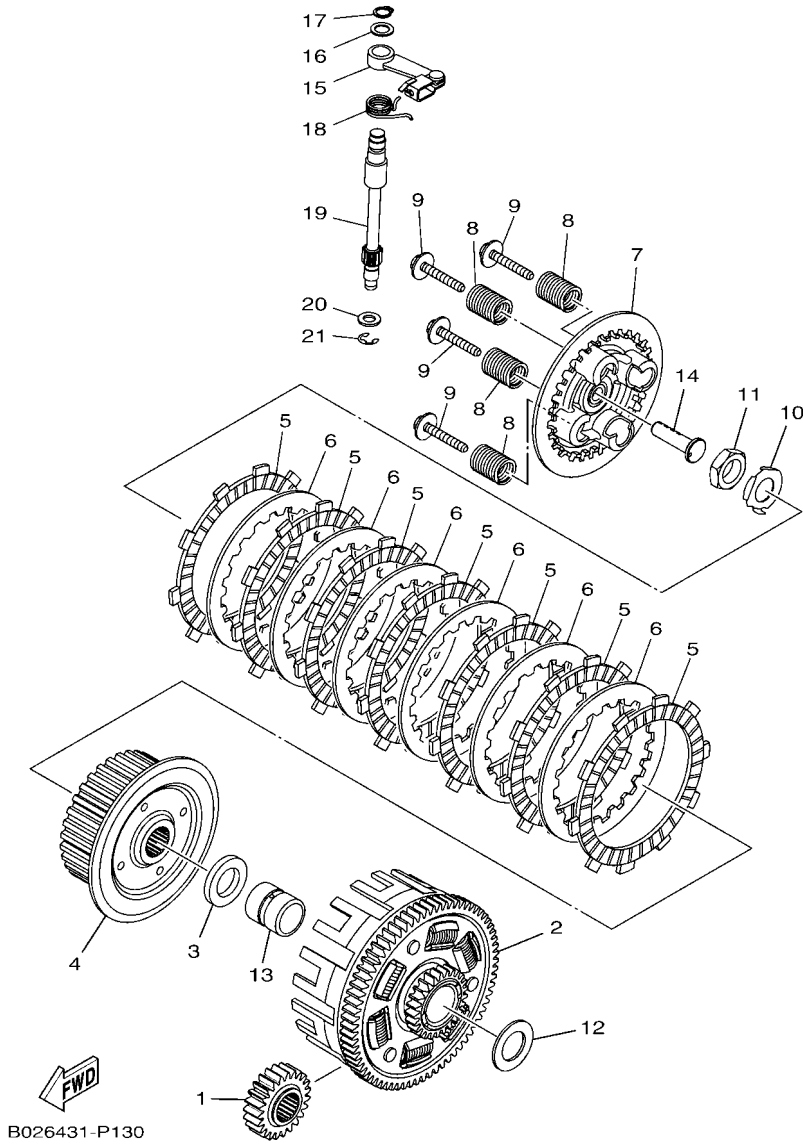

B026431-P130

REF. NO.	PART NO.	DESCRIPTION	B5W8				REMARKS
1	1WD-E6111-00	GEAR, PRIMARY DRIVE	1				
2	2MS-E6150-00	PRIMARY DRIVEN GEAR COMP.	1				
3	1WD-E6154-00	PLATE, THRUST 1	1				
4	2MS-E6371-00	BOSS, CLUTCH	1				
5	1WD-E6331-00	PLATE, FRICTION 2	7				
6	1WD-E6324-00	PLATE, CLUTCH 1	6				
7	2MS-E6350-01	PRESSURE PLATE ASSY	1				
8	2MS-E6333-10	SPRING, CLUTCH 1	4				
9	1WD-E6337-00	SCREW, SPRING	4				
10	90215-18800	WASHER, LOCK	1				
11	90170-18221	NUT	1				
12	90201-22013	WASHER, PLATE	1				
13	1WD-E6181-00	SPACER 1	1				
14	1WD-E6356-00	ROD, PUSH 1	1				
15	2MS-E6340-00	PUSH LEVER ASSY	1				
16	90201-10843	WASHER, PLATE	1				
17	99009-10400	CIRCLIP	1				
18	90508-18136	SPRING, TORSION	1				
19	1WD-16382-00	AXLE, PUSH LEVER	1				
20	92902-08600	WASHER, PLATE	1				
21	99002-07600	CIRCLIP(E)	1				

FIG. 14 TRANSMISSION

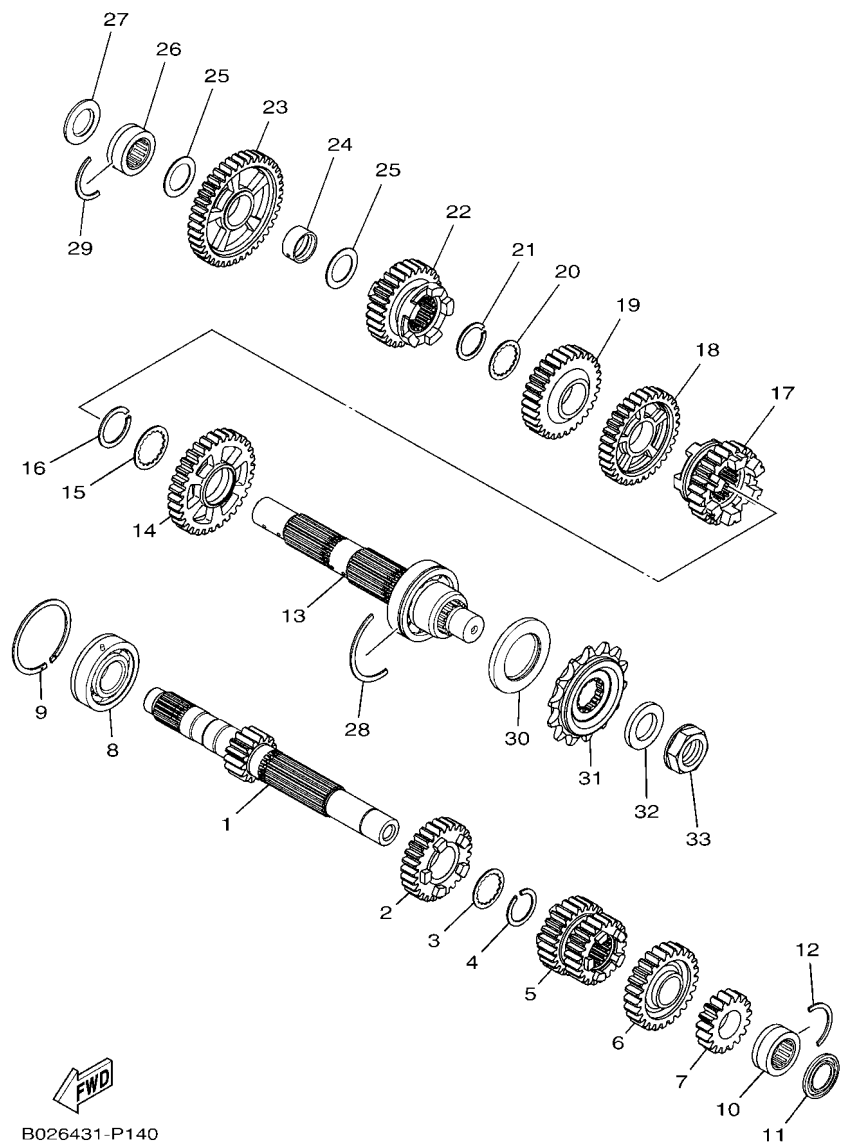

B026431-P140

REF. NO.	PART NO.	DESCRIPTION	B5W8	REMARKS
1	2MS-E7411-00	AXLE, MAIN (14T)	1	
2	2MS-E7151-00	GEAR, 5TH PINION (25T)	1	
3	90214-22008	WASHER, CLAW	1	
4	93440-24200	CIRCLIP	1	
5	2MS-E7131-00	GEAR, 3RD PINION (23T/23T)	1	
6	2MS-E7161-00	GEAR, 6TH PINION (30T)	1	
7	2MS-E7121-00	GEAR, 2ND PINION (17T)	1	
8	93306-255Y9	BEARING	1	
9	93440-52009	CIRCLIP	1	
10	93311-420Y3	BEARING	1	
11	93101-20802	OIL SEAL	1	
12	278-17425-00	CIRCLIP 2	1	
13	1WD-E7402-00	DRIVE AXLE ASSY	1	
14	2MS-E7221-00	GEAR, 2ND WHEEL (31T)	1	
15	90209-25011	WASHER	1	
16	93440-28184	CIRCLIP	1	
17	2MS-E7261-00	GEAR, 6TH WHEEL (24T)	1	
18	2MS-E7231-00	GEAR, 3RD WHEEL (31T)	1	
19	2MS-E7241-00	GEAR, 4TH WHEEL (25T)	1	
20	90214-22008	WASHER, CLAW	1	
21	93440-24200	CIRCLIP	1	
22	2MS-E7251-00	GEAR, 5TH WHEEL (23T)	1	
23	2MS-E7211-00	GEAR, 1ST WHEEL (35T)	1	
24	90387-20814	COLLAR	1	
25	90201-20276	WASHER, PLATE (T=1.0)	2	
26	93311-420Y3	BEARING	1	
27	93101-20802	OIL SEAL	1	

FIG. 14 TRANSMISSION

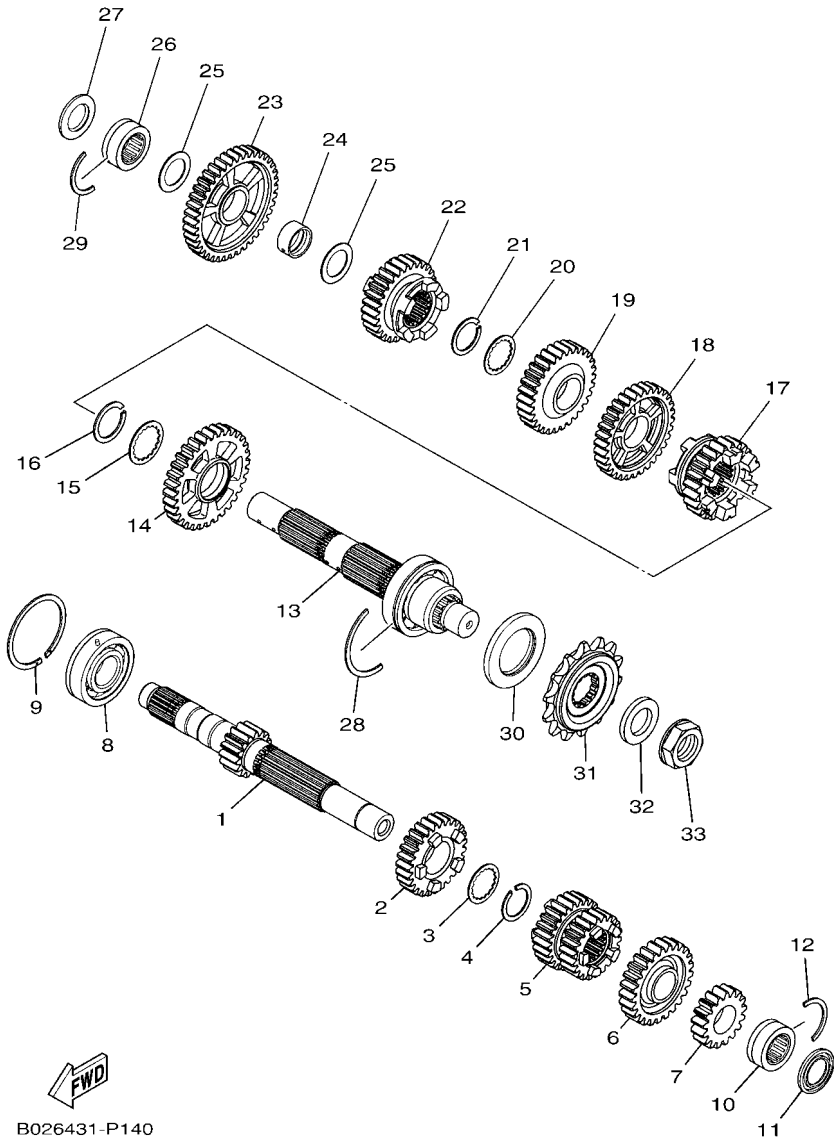

B026431-P140

REF. NO.	PART NO.	DESCRIPTION	B5W8				REMARKS
28	1WD-17424-00	CIRCLIP 1	1				
29	278-17425-00	CIRCLIP 2	1				
30	93102-35808	OIL SEAL	1				
31	1WD-E7460-00	SPROCKET, DRIVE (14T)	1				
32	90201-20023	WASHER, PLATE	1				
33	90179-20013	NUT	1				

FIG. 15 SHIFT CAM & FORK

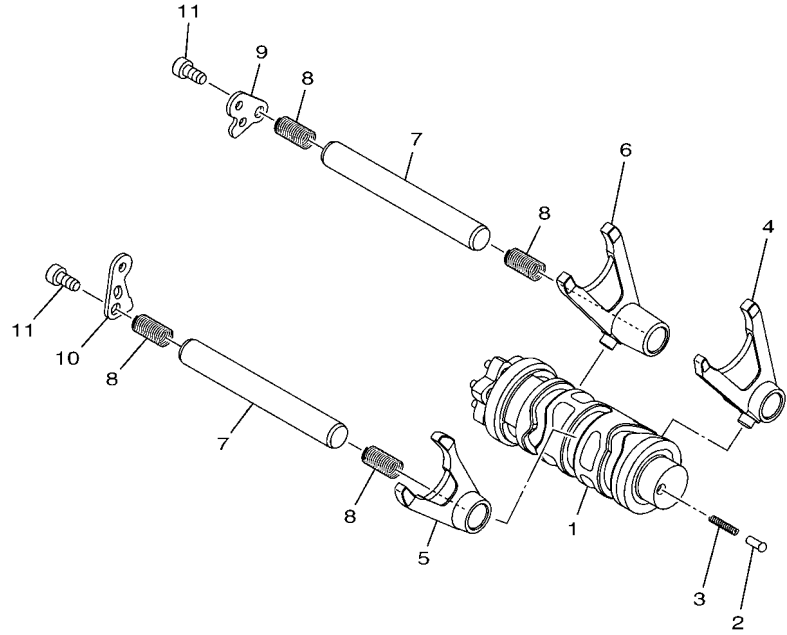

REF. NO.	PART NO.	DESCRIPTION	B5W8				REMARKS
1	1WD-E8540-10	SHIFT CAM ASSY	1				
2	5TP-E8542-00	POINT, NEUTRAL	1				
3	90501-06022	SPRING, COMPRESSION	1				
4	1WD-E8511-00	FORK, SHIFT 1	1				
5	1WD-E8512-00	FORK, SHIFT 2	1				
6	1WD-E8513-00	FORK, SHIFT 3	1				
7	1WD-E8531-00	BAR, SHIFT FORK GUIDE 1	2				
8	90501-080A2	SPRING, COMPRESSION	4				
9	1WD-E8536-00	STOPPER, SHIFT BAR	1				
10	1WD-E8562-00	PLATE, STOPPER 2	1				
11	90110-06182	BOLT, HEXAGON SOCKET HEAD	2				

1WD1460-P150

FIG. 16 SHIFT SHAFT

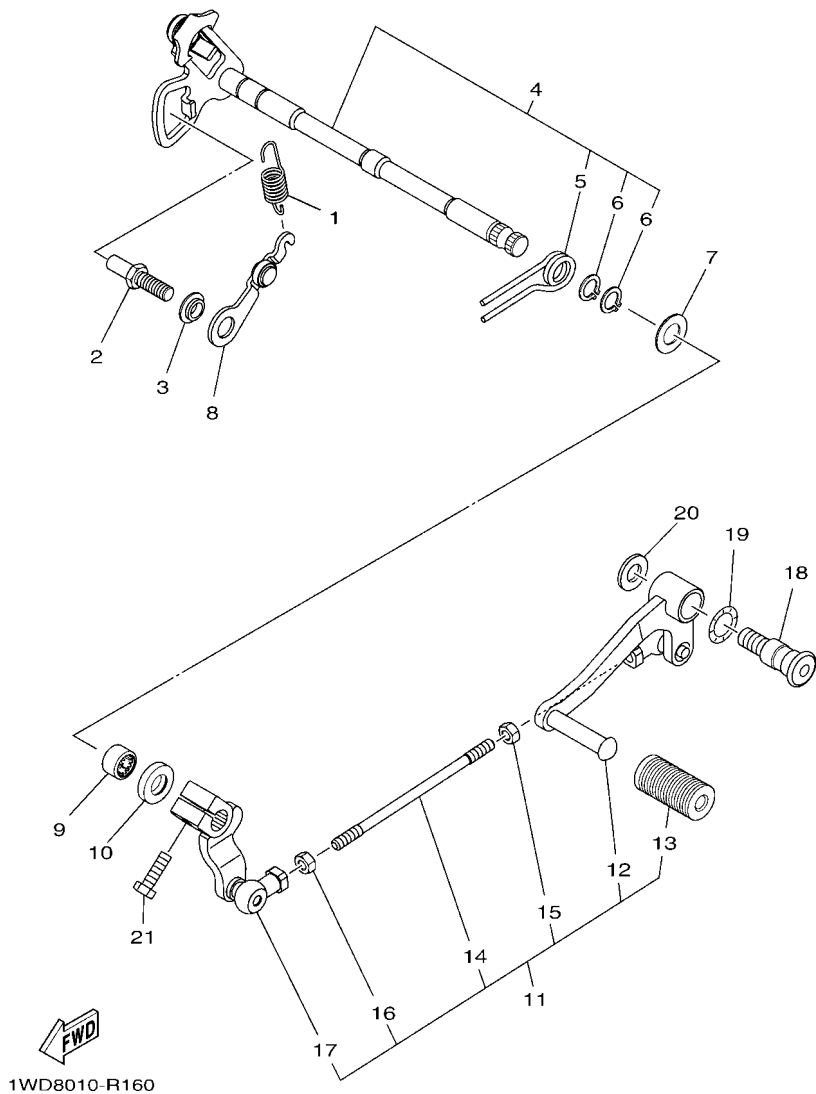

REF. NO.	PART NO.	DESCRIPTION	B5W8				REMARKS
1	1WD-E8337-00	SPRING	1				
2	1WD-E8127-10	STOPPER, SCREW	1				
3	1WD-E8175-00	SPACER	1				
4	1WD-E8101-00	SHIFT SHAFT ASSY	1				
5	90508-29806	.SPRING, TORSION	1				
6	99009-12400	.CIRCLIP	2				
7	90201-127E1	WASHER, PLATE	1				
8	1WD-E8140-00	STOPPER LEVER ASSY	1				
9	93317-11295	BEARING	1				
10	93102-12891	OIL SEAL	1				
11	1WD-E8110-00	SHIFT PEDAL ASSY	1				
12	1WD-E8111-00	.PEDAL, SHIFT	1				
13	1EG-E8113-01	.COVER, SHIFT PEDAL	1				
14	1WD-E8115-00	.ROD, SHIFT	1				
15	90170-06023	.NUT	1				
16	95302-06600	.NUT, HEXAGON	1				
17	1WD-E8112-00	.ARM, SHIFT	1				
18	BS8-F7261-00	SHAFT	1				
19	90206-14001	WASHER, WAVE	1				
20	90201-10021	WASHER, PLATE	1				
21	97012-06020	BOLT	1				

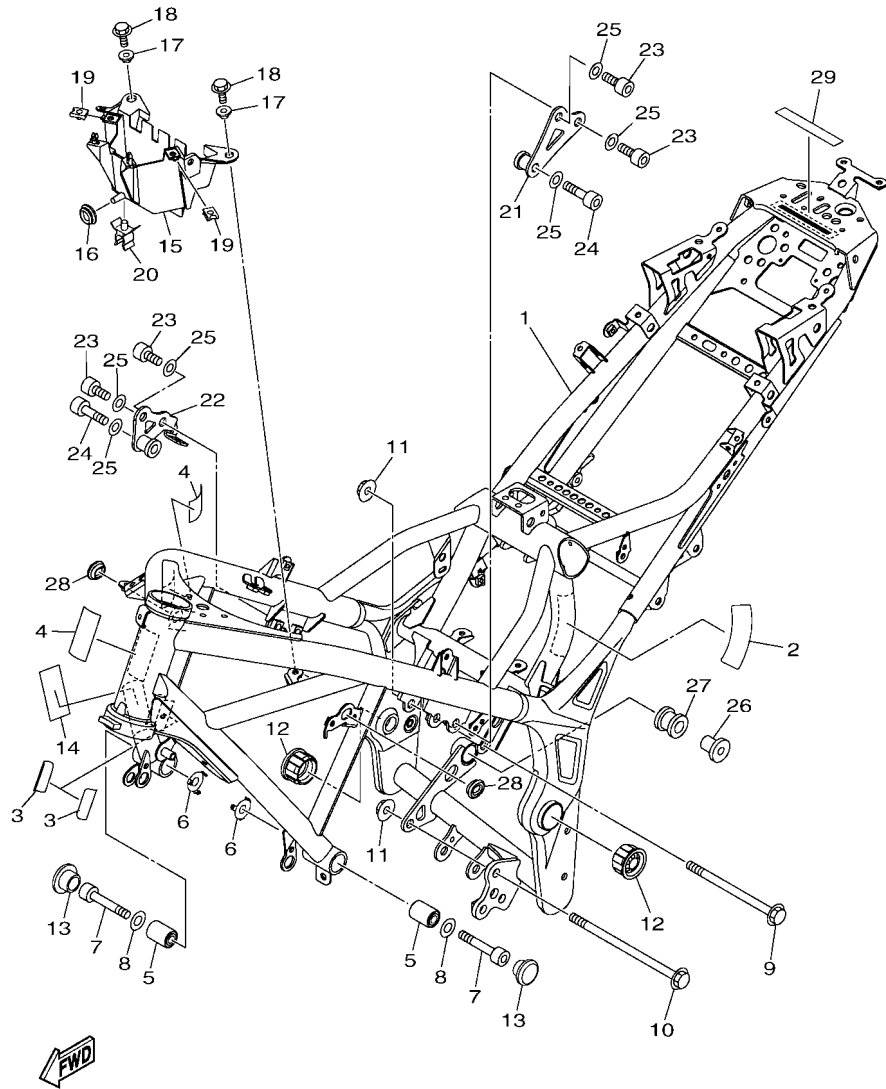

B6W3300-V170

FIG. 17 FRAME

REF. NO.	PART NO.	DESCRIPTION	B5W8			REMARKS
1	B04-F1110-00-P1	FRAME COMP.	1			MBL2
2	1WD-F1652-00	PROTECTOR	1			
3	1WD-F193A-00	PROTECTOR	2			
4	5D9-F414G-00	SEAL	2			
5	90388-10816	DAMPER	2			
6	1WD-F191B-00	PLATE 1	2			
7	91317-10060	BOLT,HEX.SOCKET HEAD	2			
8	90201-10854	WASHER, PLATE	2			
9	90105-10889	BOLT, FLANGE	1			
10	90105-10891	BOLT, FLANGE	1			
11	90179-10805	NUT	2			
12	1WD-F135F-00	COVER	2			
13	90338-23801	PLUG	2			
14	B04-F414G-00	SEAL	1			
15	1WD-F1171-00	BOX	1			
16	90480-13398	GROMMET	1			
17	90387-07819	COLLAR	2			
18	95022-06014	BOLT, FLANGE	2			
19	90183-06818	NUT, SPRING	2			
20	90464-12015	CLAMP	1			
21	1WD-F122A-00	STAY 1	1			
22	B04-F122B-00	STAY 2	1			
23	91317-10020	BOLT,HEX.SOCKET HEAD	4			
24	91317-10045	BOLT,HEX.SOCKET HEAD	2			
25	92907-10600	WASHER, PLATE	6			
26	90387-08813	COLLAR	1			
27	5TP-E4747-00	DAMPER, MUFFLER	1			

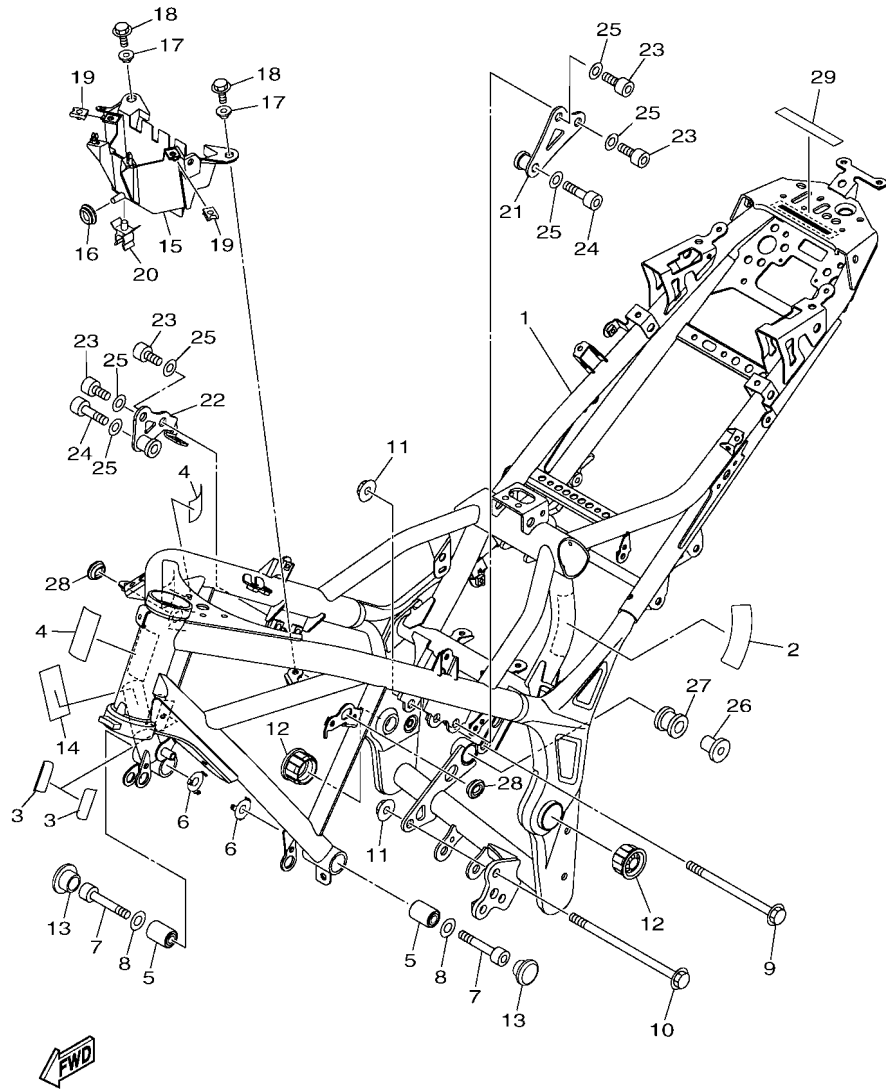

B6W3300-V170

FIG. 17 FRAME

REF. NO.	PART NO.	DESCRIPTION	B5W8				REMARKS
28	90480-01558	GROMMET	2				
29	2DS-F414E-00	SEAL 2	1				

FIG. 18 FENDER

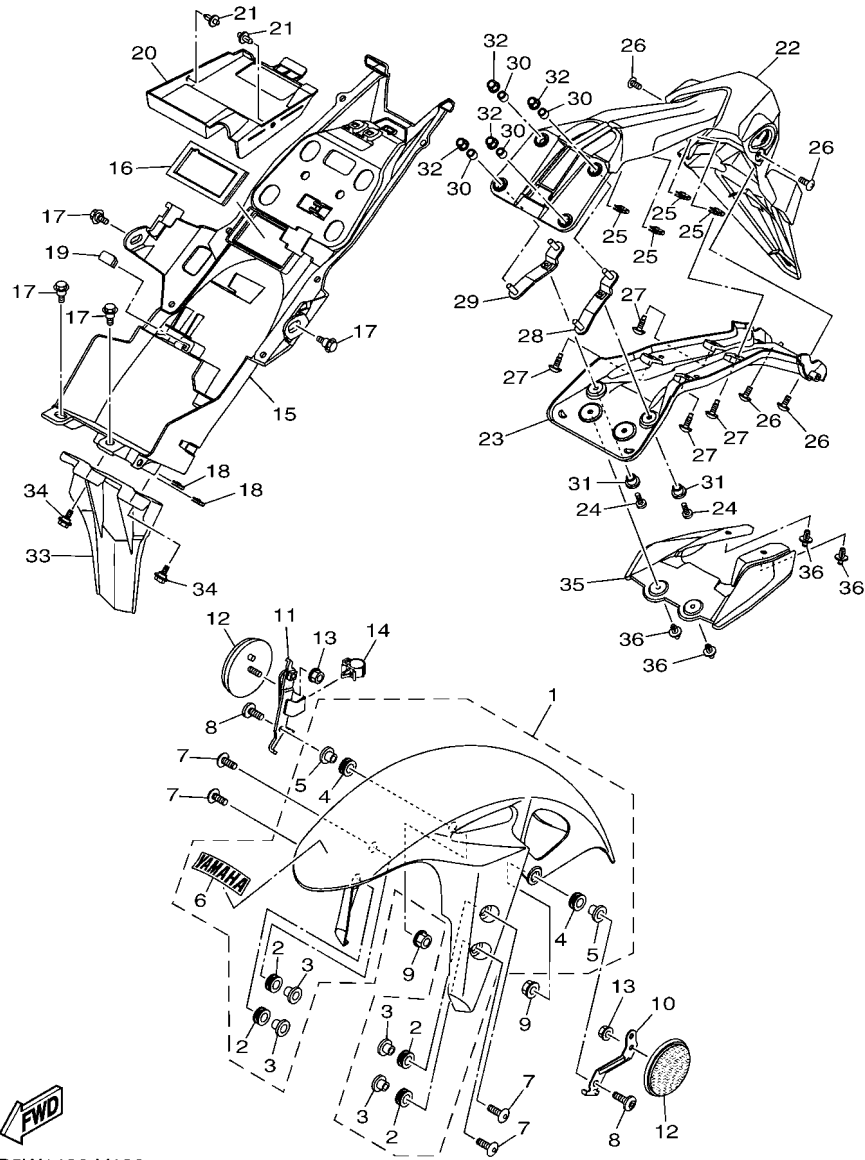

B5W1422-V180

REF. NO.	PART NO.	DESCRIPTION	B5W8	REMARKS
1	BS7-XF151-20-P9	FENDER, FRONT	1	MDNM8
2	90480-12808	.GROMMET	4	
3	90387-06899	.COLLAR	4	
4	90480-12808	.GROMMET	2	
5	90387-06899	.COLLAR	2	
6	5BP-F153E-E0	.EMBLEM, YAMAHA	1	
7	90111-06137	BOLT,HEX. SOCKET BUTTON	4	
8	90111-06847	BOLT,HEX. SOCKET BUTTON	2	
9	95702-06500	NUT, FLANGE	2	
10	B5L-F113J-00	BRACKET, REFLECTOR 1	1	
11	B5L-F113K-01	BRACKET, REFLECTOR 2	1	
12	2EK-85111-00	REFLECTOR, FRONT 1	2	
13	95702-05500	NUT, FLANGE	2	
14	90464-16006	CLAMP	1	
15	1WD-F1611-02	FENDER, REAR	1	
16	1WD-F1669-00	SEAL	1	
17	90109-063F1	BOLT	4	
18	90183-05076	NUT, SPRING	2	
19	1WD-F16A2-00	SEAL, 2	1	
20	1WD-F163E-00	COVER, REAR FENDER 2	1	
21	90269-06816	RIVET	2	
22	1WD-F1629-01	GUARD, MUD	1	
23	1WD-F1617-00	BRACKET, FENDER	1	
24	90111-05021	BOLT,HEX. SOCKET BUTTON	2	
25	90183-050A7	NUT, SPRING	4	
26	97707-50016	SCREW, TRUSS HEAD TAPPING	4	
27	90111-05018	BOLT,HEX. SOCKET BUTTON	4	

FIG. 18 FENDER

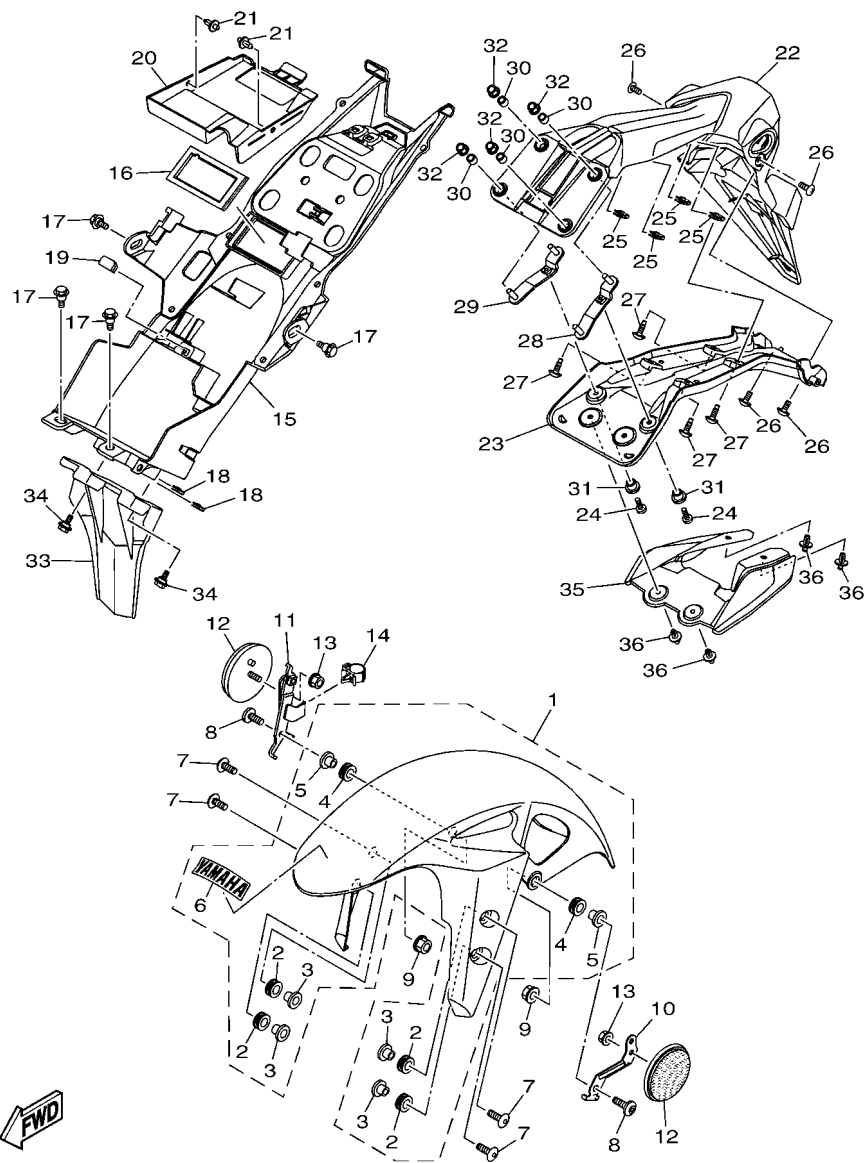

B5W1422-V180

REF. NO.	PART NO.	DESCRIPTION	B5W8				REMARKS
28	1WD-F1688-00	BRACKET, REAR STAY	1				
29	1WD-F1689-00	BRACKET, REAR STAY 2	1				
30	90387-066J9	COLLAR	4				
31	90387-068L9	COLLAR	2				
32	95602-06200	NUT, SELF-LOCKING	4				
33	1WD-F1621-00	FLAP	1				
34	90109-05003	BOLT	2				
35	1WD-F163A-00	COVER, REAR FENDER 1	1				
36	90269-06816	RIVET	4				

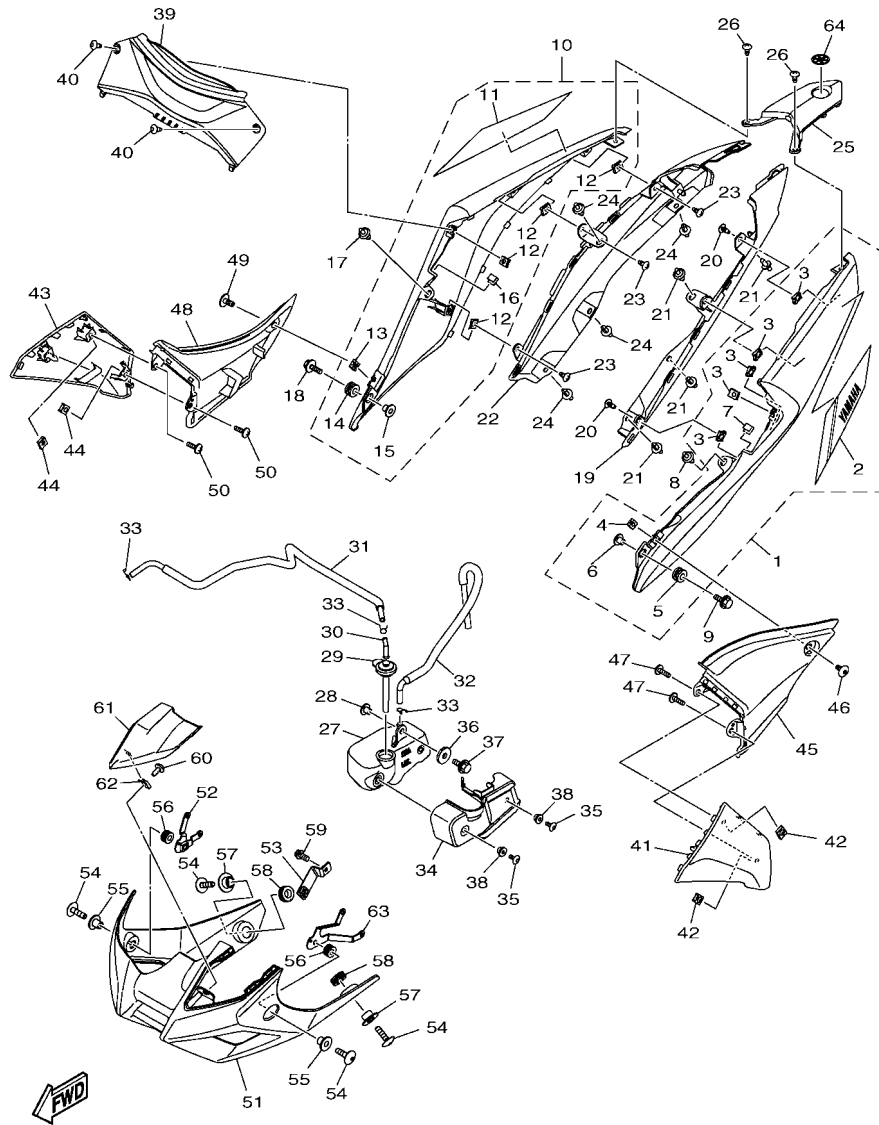

B5W8110-W190

FIG. 19 SIDE COVER

REF. NO.	PART NO.	DESCRIPTION	B5W8	REMARKS
1	1WD-XF171-20-PC	COVER, SIDE 1	1	UR FOR PGD
	1WD-XF171-30-PC	COVER, SIDE 1	1	UR FOR MDNM8
2	B9T-F173E-40	.GRAPHIC 1	1	UR FOR PGD
	B9T-F173E-50	.GRAPHIC 1	1	UR FOR MDNM8
3	90183-05807	.NUT, SPRING	5	
4	90183-050A7	.NUT, SPRING	1	
5	90480-12808	.GROMMET	1	
6	90387-06899	.COLLAR	1	
7	31B-F8307-00	.SEAL	1	
8	90269-06816	RIVET	1	
9	90119-06810	BOLT, WITH WASHER	1	
10	1WD-XF172-20-PC	COVER, SIDE 2	1	UR FOR PGD
	1WD-XF172-30-PC	COVER, SIDE 2	1	UR FOR MDNM8
11	B9T-F173F-40	.GRAPHIC 2	1	UR FOR PGD
	B9T-F173F-50	.GRAPHIC 2	1	UR FOR MDNM8
12	90183-05807	.NUT, SPRING	4	
13	90183-050A7	.NUT, SPRING	1	
14	90480-12808	.GROMMET	1	
15	90387-06899	.COLLAR	1	
16	31B-F8307-00	.SEAL	1	
17	90269-06816	RIVET	1	
18	90119-06810	BOLT, WITH WASHER	1	
19	1WD-F171L-00	MOLE, SIDE COVER 1	1	
20	97707-50016	SCREW, TRUSS HEAD TAPPING	2	
21	90269-06816	RIVET	4	
22	1WD-F171M-00	MOLE, SIDE COVER 2	1	
23	97707-50016	SCREW, TRUSS HEAD TAPPING	3	

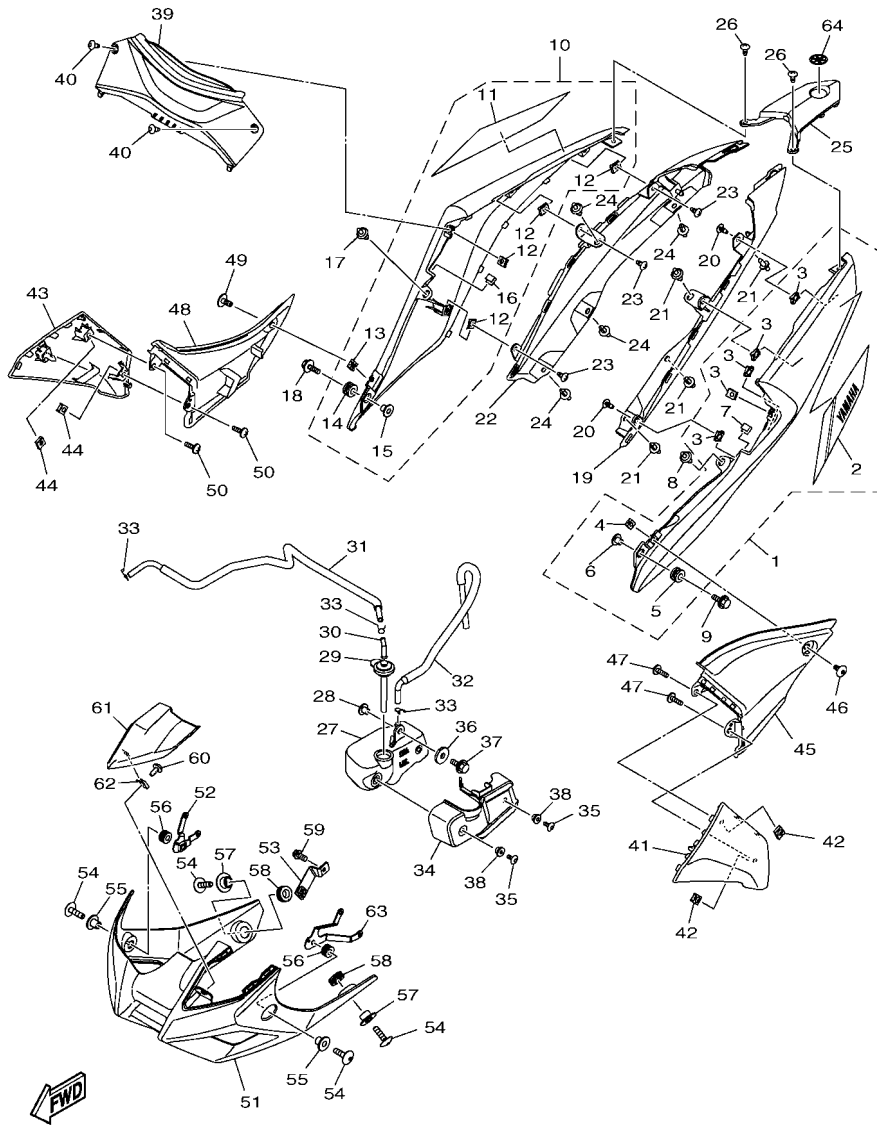

B5W8110-W190

FIG. 19 SIDE COVER

REF. NO.	PART NO.	DESCRIPTION	B5W8	REMARKS
24	90269-06816	RIVET	4	
25	1WD-F171N-00	MOLE, SIDE COVER 3	1	
26	97707-50016	SCREW, TRUSS HEAD TAPPING	2	
27	1WD-F1871-01	TANK, RECOVERY	1	
28	90387-06857	COLLAR	1	
29	1WD-F1875-00	CAP	1	
30	3C1-F1828-00	ELBOW	1	
31	1WD-F1816-01	PIPE 1	1	
32	1WD-F1817-00	PIPE 2	1	
33	90467-08003	CLIP	3	
34	BS7-F172W-00	COVER	1	
35	90111-05003	BOLT, HEX. SOCKET BUTTON	2	
36	90201-06380	WASHER PLAIN	1	
37	95807-06014	BOLT, FLANGE	1	
38	90560-06244	SPACER	2	
39	1WD-F1731-00-PA	COVER, SIDE 3	1	MDNM8
40	90160-05810	SCREW, ROUND TAPPING	2	
41	B9T-F171E-00-3E	COVER, SIDE 5	1	UR FOR PGD
	B9T-F171E-00-P3	COVER, SIDE 5	1	UR FOR MDNM8
42	90183-05807	NUT, SPRING	2	
43	B9T-F171X-00-3E	COVER, SIDE 6	1	UR FOR PGD
	B9T-F171X-00-P3	COVER, SIDE 6	1	UR FOR MDNM8
44	90183-05807	NUT, SPRING	2	
45	B9T-F1716-00	LID, SIDE COVER	1	
46	90111-05003	BOLT, HEX. SOCKET BUTTON	1	
47	97702-50016	SCREW, TAPPING	2	
48	B9T-F1726-00	LID, SIDE COVER 2	1	

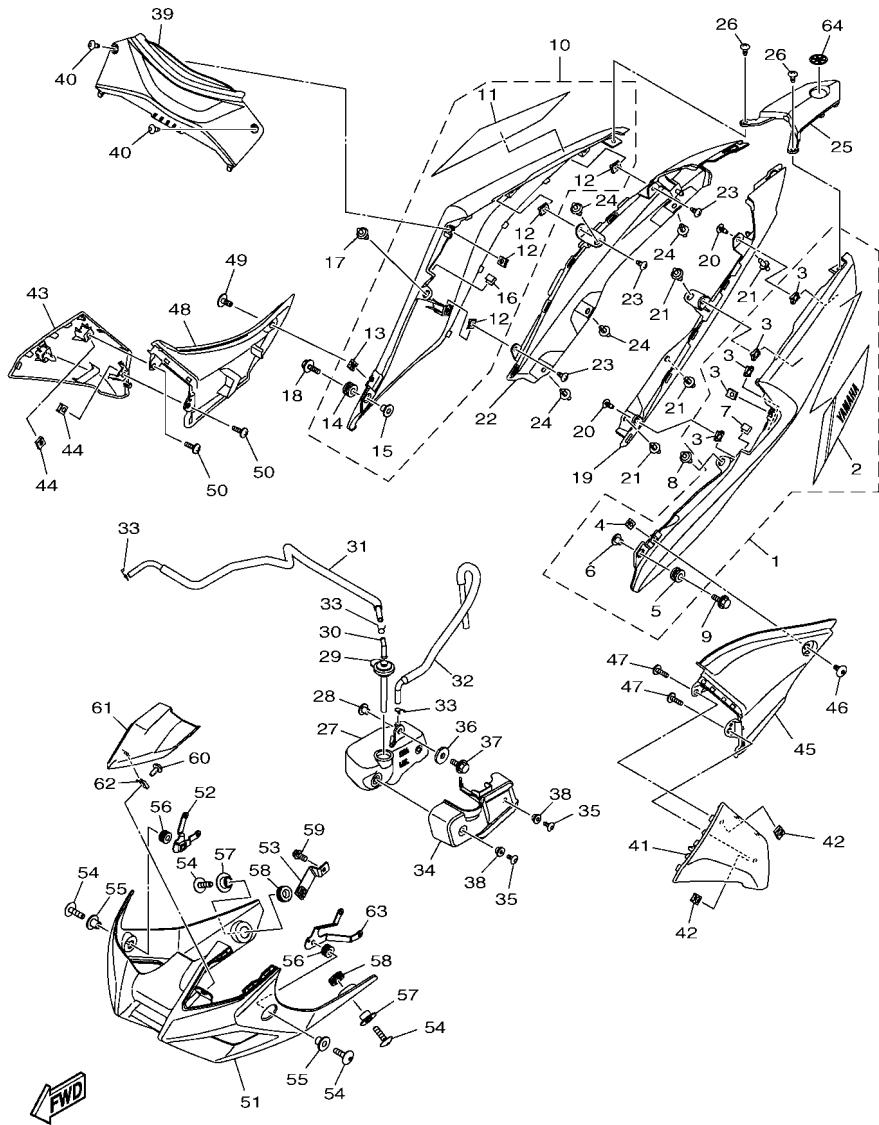

B5W8110-W190

FIG. 19 SIDE COVER

REF. NO.	PART NO.	DESCRIPTION	B5W8	REMARKS
49	90111-05003	BOLT,HEX. SOCKET BUTTON	1	
50	97702-50016	SCREW,TAPPING	2	
51	B6W-F8385-00-P1	COVER, UNDER	1	MDNM8
52	B04-F833F-00	BRACKET 9	1	
53	B04-F833G-00	BRACKET 10	1	
54	90111-06117	BOLT,HEX. SOCKET BUTTON	4	
55	90387-06899	COLLAR	2	
56	90480-12808	GROMMET	2	
57	90387-09801	COLLAR	2	
58	90480-18418	GROMMET	2	
59	95022-06012	BOLT, FLANGE	1	
60	97702-50012	SCREW, TAPPING	1	
61	B08-F842M-00	COVER 1	1	
62	90183-05807	NUT, SPRING	1	
63	B04-F833E-00	BRACKET 8	1	
64	1PA-F836B-01	TUNING FORK MARK	1	

FIG. 20 REAR ARM & SUSPENSION

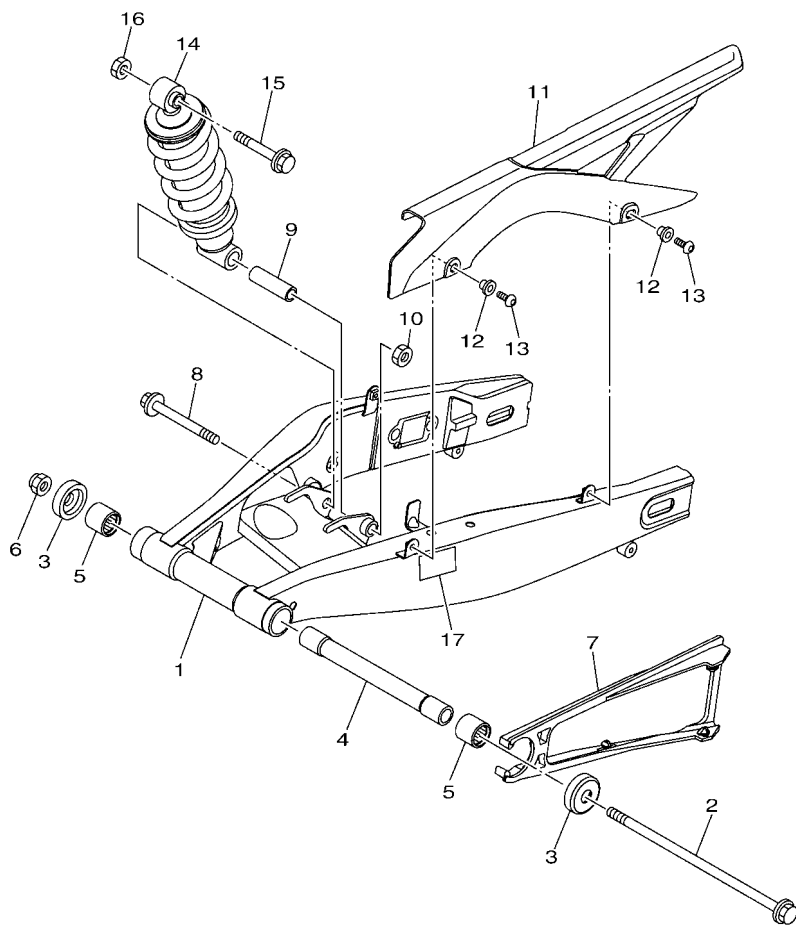

B041460-R200

REF. NO.	PART NO.	DESCRIPTION	B5W8				REMARKS
1	1WD-F2110-00	REAR ARM COMP.	1				MBL2
2	1WD-22141-00	SHAFT, PIVOT	1				
3	1WD-F2129-00	COVER, THRUST 2	2				
4	1WD-F2184-00	BUSH	1				
5	93320-32403	BEARING	2				
6	95602-14200	NUT, SELF-LOCKING	1				
7	1WD-F2151-00	SEAL, GUARD	1				
8	90105-12309	BOLT, FLANGE	1				
9	1WD-F248B-00	COLLAR, ROD 1	1				
10	95602-12100	NUT, U	1				
11	1WD-F2311-01	CASE, CHAIN	1				
12	90387-06242	COLLAR	2				
13	90111-06119	BOLT,HEX. SOCKET BUTTON	2				
14	BS7-F2210-20	SHOCK ABSORBER ASSY, REAR	1				
15	90105-12093	BOLT, FLANGE	1				
16	95602-12100	NUT, U	1				
17	2MS-F1668-20	LABEL, TIRE	1				

FIG. 21 STEERING

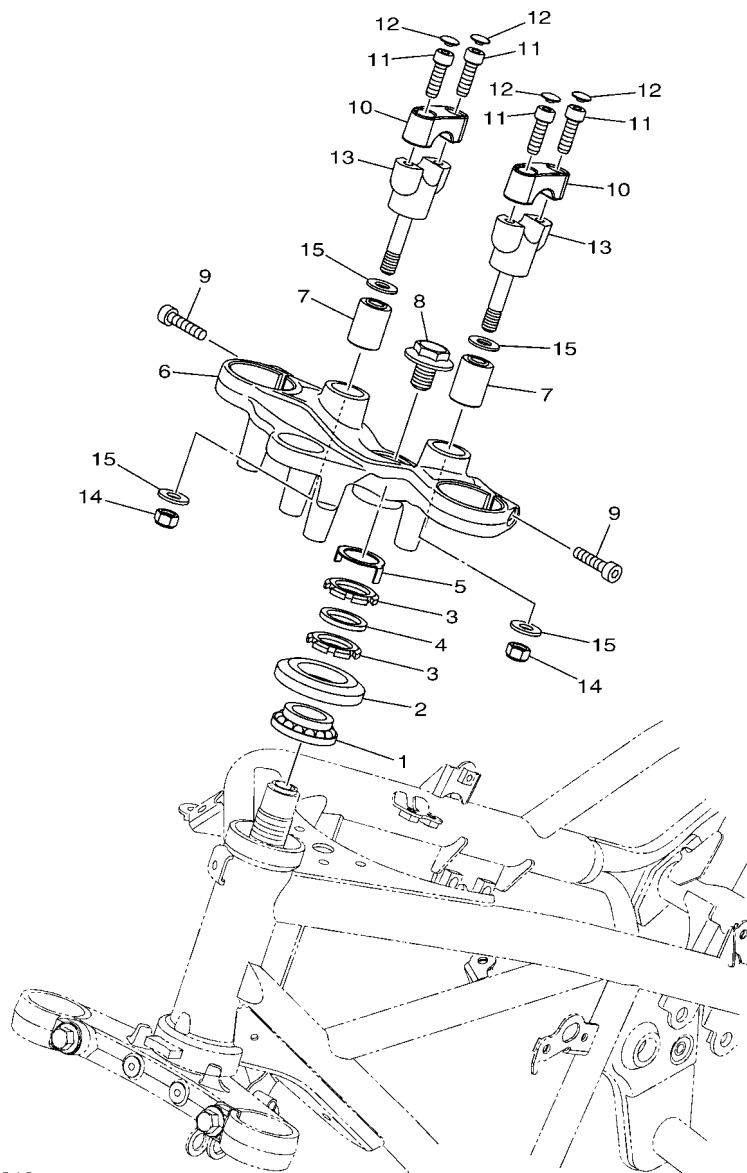

B9T1460-V210

REF. NO.	PART NO.	DESCRIPTION	B5W8				REMARKS
1	93399-999Y3	BEARING	1				
2	5BP-F3416-10	COVER, BALL RACE 2	1				
3	90179-25615	NUT	2				
4	90202-26142	WASHER, PLATE	1				
5	5BP-F3418-00	WASHER, SPECIAL	1				
6	B9T-F3435-00	CROWN, HANDLE	1				
7	90388-10816	DAMPER	2				
8	90105-14102	BOLT, FLANGE	1				
9	91317-08030	BOLT, HEX. SOCKET HEAD	2				
10	B04-F3441-00-P2	HOLDER, HANDLE UPPER	2				MBL2
11	91317-08025	BOLT, HEX. SOCKET HEAD	4				
12	90338-06810	PLUG	4				
13	B9T-F3442-00	HOLDER, HANDLE LOWER	2				
14	95607-10100	NUT, U	2				
15	90201-10074	WASHER, PLATE	4				

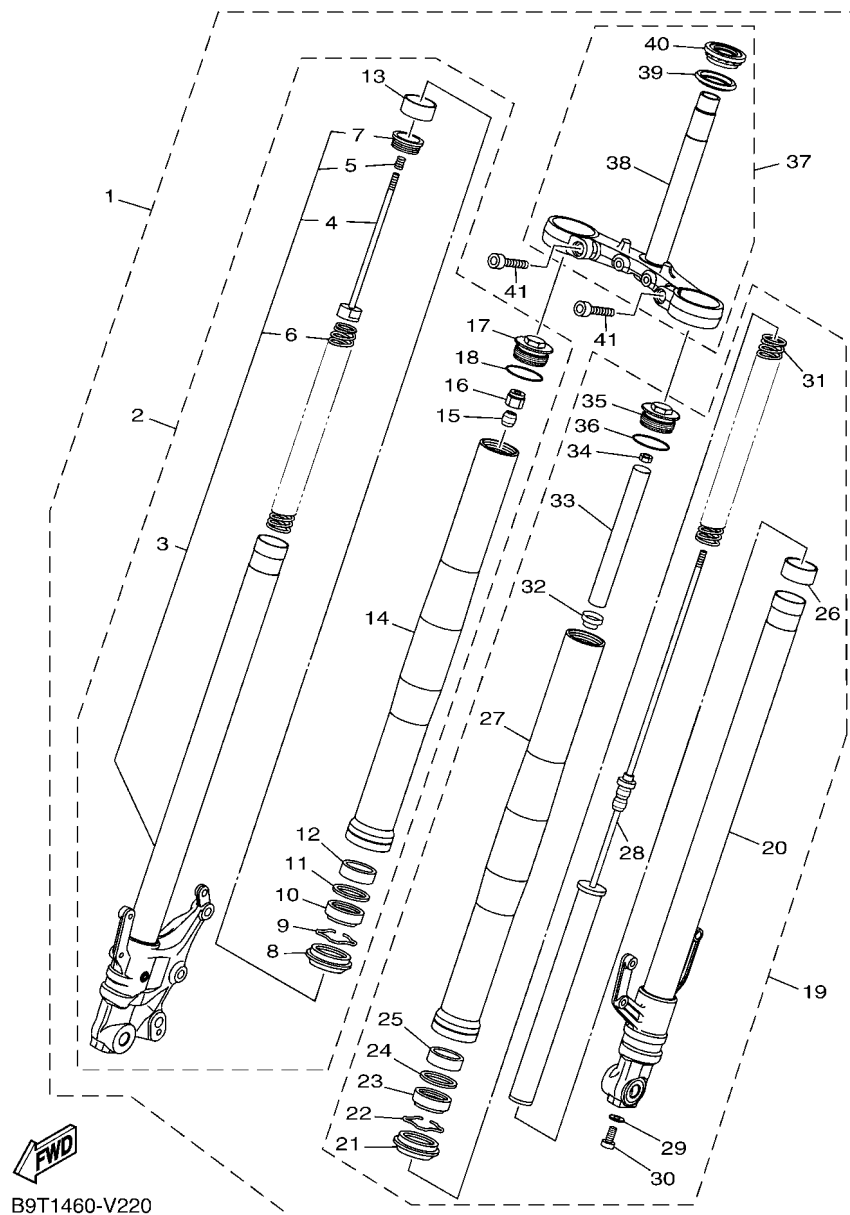
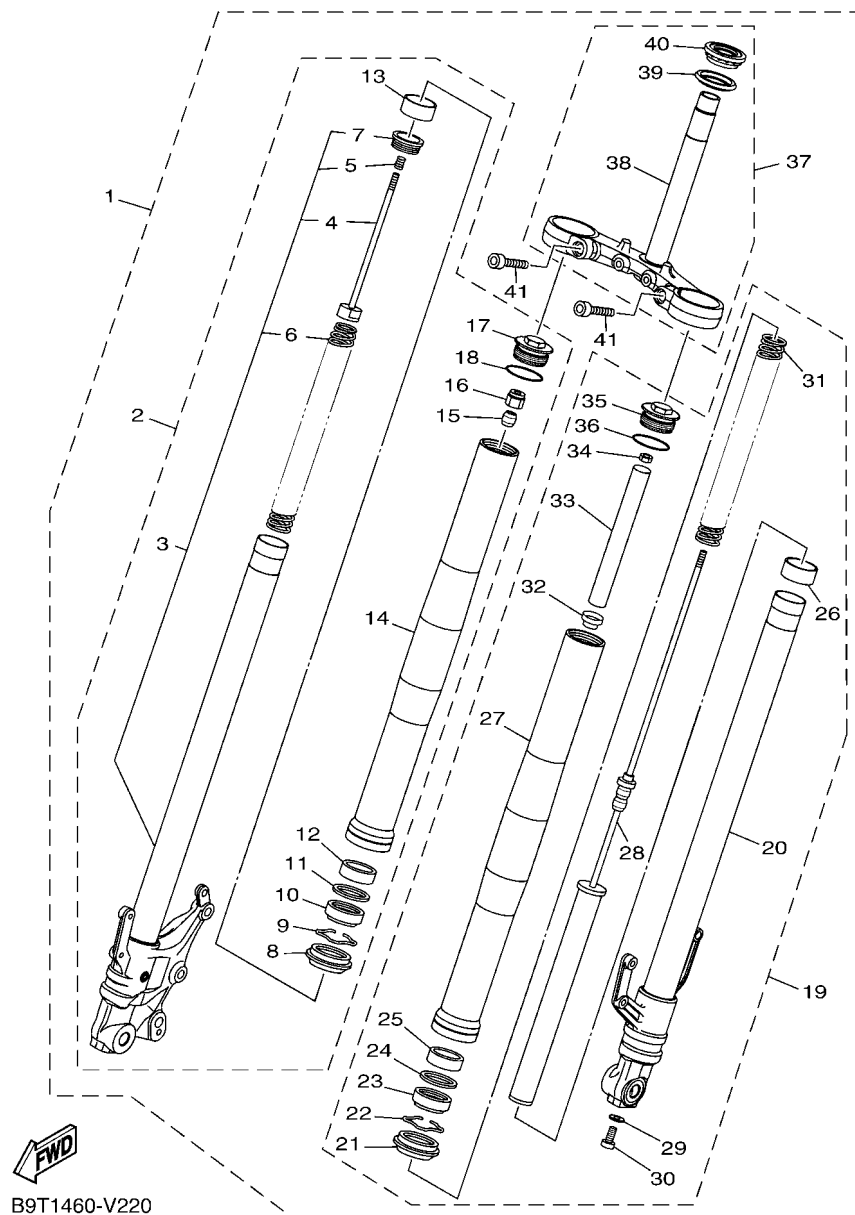

FIG. 22 FRONT FORK

REF. NO.	PART NO.	DESCRIPTION	B5W8	REMARKS
1	B9T-F3100-10	FRONT FORK ASSY	1	
2	B9T-F3103-10	.FRONT FORK ASSY (R.H)	1	
3	B9T-F3120-10	..INNER TUBE COMP.2	1	
4	BK6-F330G-00	...ROD COMP.	1	
5	3AH-22222-00	...SPRING 2	1	
6	B9T-F3141-00	...SPRING, FRONT FORK	1	
7	BK6-F319U-00	...CAP	1	
8	B48-F3144-00	..SEAL, DUST	1	
9	3R4-23153-00	..RING, SNAP	1	
10	BK6-F3145-00	..OIL SEAL	1	
11	31A-23149-31	..WASHER, SPRING UPPER	1	
12	31A-23125-31	..METAL, SLIDE 1	1	
13	BK6-F3171-00	..PISTON, FRONT FORK	1	
14	B9T-F3126-00	..TUBE, OUTER	1	
15	BK6-F332K-00	..BUMP, STOP	1	
16	BK6-F3393-00	..NUT, SPECIAL	1	
17	BS7-F3111-00	..BOLT, CAP	1	
18	4V4-23188-L0	..O-RING	1	
19	B9T-F3102-00	..FRONT FORK ASSY (L.H)	1	
20	BS7-F3110-00	..INNER TUBE COMP.1	1	
21	B48-F3144-00	..SEAL, DUST	1	
22	3R4-23153-00	..RING, SNAP	1	
23	BK6-F3145-00	..OIL SEAL	1	
24	31A-23149-31	..WASHER, SPRING UPPER	1	
25	31A-23125-31	..METAL, SLIDE 1	1	
26	BK6-F3171-00	..PISTON, FRONT FORK	1	
27	B9T-F3126-00	..TUBE, OUTER	1	

FIG. 22 FRONT FORK



B9T1460-V220

REF. NO.	PART NO.	DESCRIPTION	BSW8				REMARKS
28	B9T-F3170-00	..CYLINDER COMP., FRONT FORK	1				
29	2BU-F3158-00	..GASKET	1				
30	31B-F3181-00	..BOLT, HEXAGON SOCKET HEAD	1				
31	B9T-F3141-00	..SPRING, FRONT FORK	1				
32	BK6-F3117-00	..GUIDE, SPRING	1				
33	BS7-F3118-00	..SPACER	1				
34	BK6-F3357-00	..NUT	1				
35	BS7-F3111-00	..BOLT, CAP	1				
36	4V4-23188-L0	..O-RING	1				
37	BS7-F334M-00	..UNDER BRACKET ASSY.	1				
38	BS7-F3340-00	..UNDER BRACKET COMP.	1				
39	3FV-23462-00	..SEAL, STEERING	1				
40	93399-99932	..BEARING	1				
41	91317-10040	..BOLT,HEX.SOCKET HEAD	2				

FIG. 23 FUEL TANK

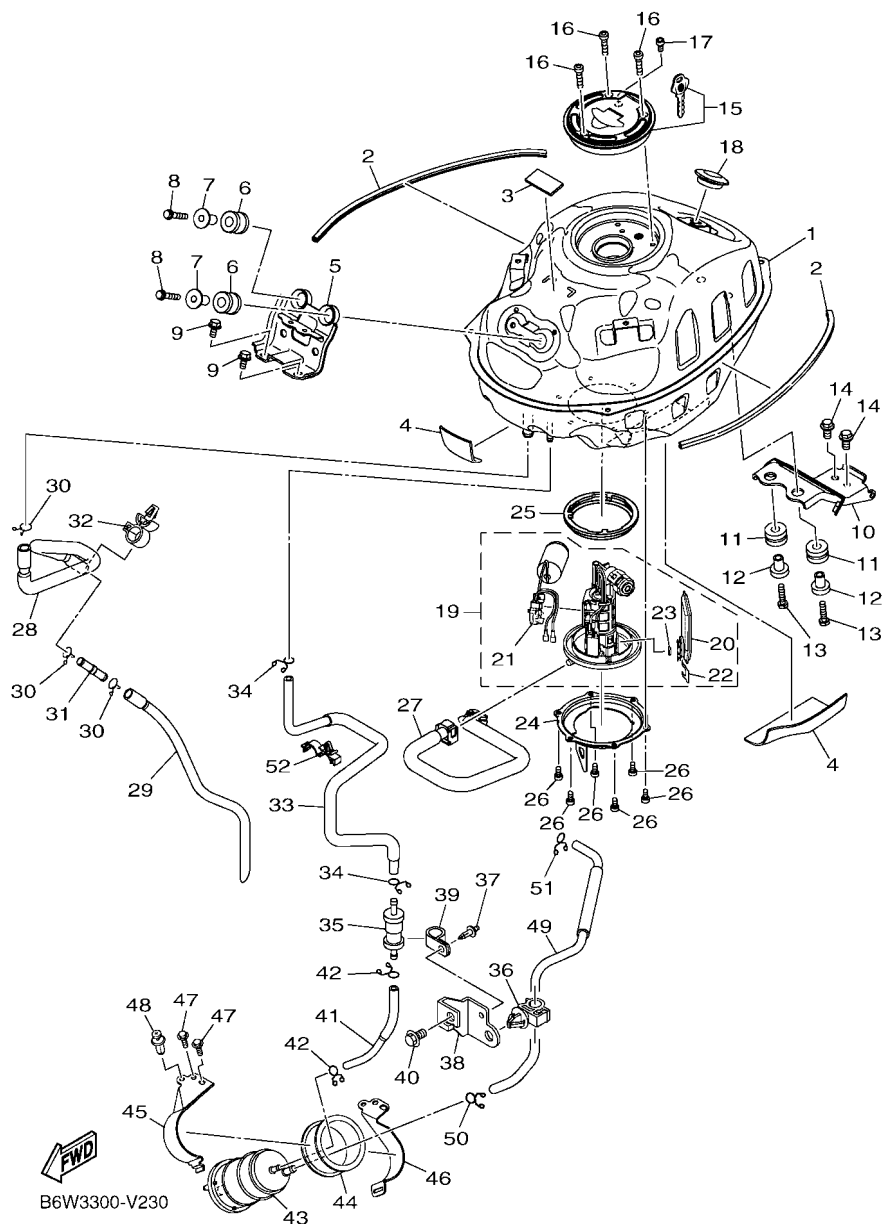

REF. NO.	PART NO.	DESCRIPTION	BSW8				REMARKS
1	BS7-F4110-00	FUEL TANK COMP.	1				
2	BS7-F4188-00	MOLD, FUEL TANK	2				
3	5D9-H2126-00	PAD, BATTERY	1				
4	90520-02843	DAMPER, PLATE	2				
5	B9T-F412Y-00	BRACKET, TANK FITTING	1				
6	90480-18813	GROMMET	2				
7	90387-068M3	COLLAR	2				
8	97022-06030	BOLT, HEXAGON	2				
9	95817-06012	BOLT, FLANGE	2				
10	BS7-F4191-01	BRACKET, FUEL TANK 1	1				
11	90480-15807	GROMMET	2				
12	90387-068S8	COLLAR	2				
13	97022-06030	BOLT, HEXAGON	2				
14	95022-08014	BOLT, FLANGE	2				
15	BS7-WF461-00	CAP ASSY WITH LOCK	1				
16	90110-05806	BOLT, HEXAGON SOCKET HEAD	3				
17	91312-05010	BOLT, HEXAGON SOCKET HEAD	1				
18	90480-01806	GROMMET	1				
19	BS7-E3907-01	FUEL PUMP COMP.	1				
20	3C1-E3915-00	.FILTER	1				
21	BS7-H5752-00	.SENDER UNIT ASSY, FUEL METER	1				
22	3C1-F4519-00	.CLIP	1				
23	3C1-24512-00	.GASKET	1				
24	BS7-F4491-00	BRACKET, FUEL PUMP	1				
25	3C1-F4486-00	O-RING	1				
26	91312-05010	BOLT, HEXAGON SOCKET HEAD	6				
27	1WD-E3971-02	PIPE, FUEL 1	1				

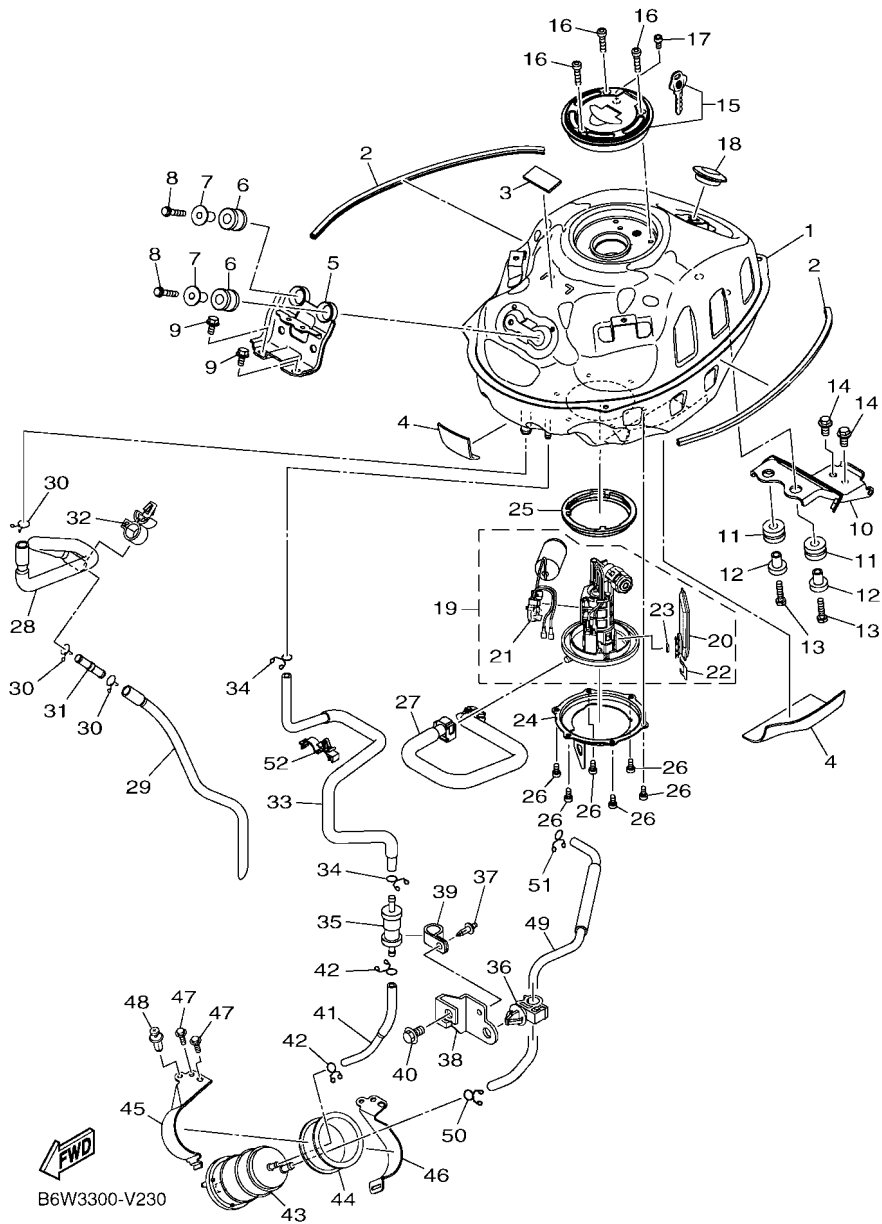
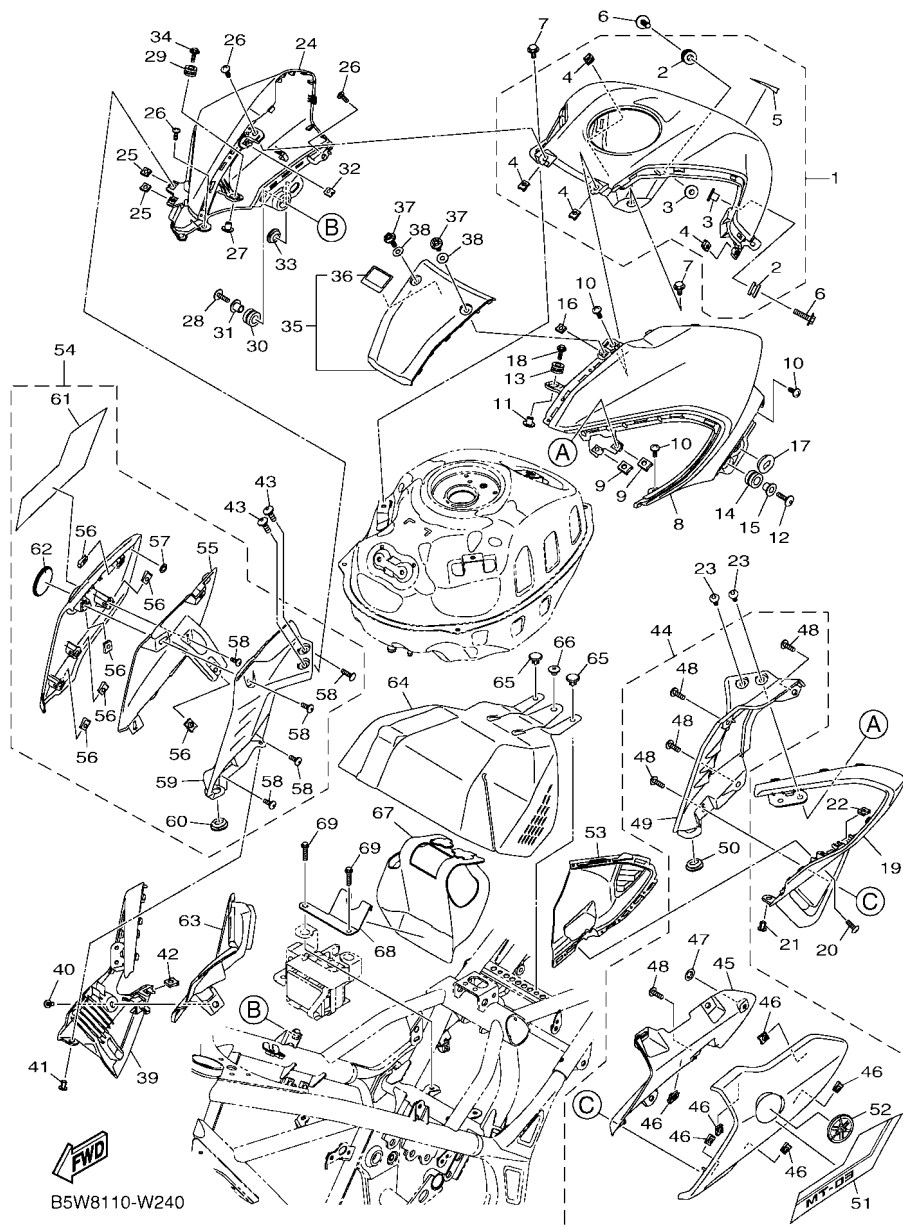

FIG. 23 FUEL TANK

REF. NO.	PART NO.	DESCRIPTION	B5W8	REMARKS
28	1WD-F4312-01	PIPE 2	1	
29	B9T-F4314-00	PIPE 4	1	
30	90467-15012	CLIP	3	
31	1WD-F4376-00	PIPE, JOINT 1	1	
32	90464-16012	CLAMP	1	
33	2MS-F4314-01	PIPE 4	1	
34	90467-09006	CLIP	2	
35	1DW-F4180-02	ROLL OVER VALVE ASSY	1	
36	90464-10008	CLAMP	1	
37	90269-05008	RIVET	1	
38	2MS-F419F-00	BRACKET, CANISTOR	1	
39	90464-15014	CLAMP	1	
40	95027-08012	BOLT, FLANGE	1	
41	2MS-F4315-00	PIPE 5	1	
42	90467-09006	CLIP	2	
43	2MS-F4170-00	CANISTER ASSY	1	
44	2MS-F483H-00	BAND	1	
45	2MS-F115R-00	BRACKET, CANISTER	1	
46	2MS-F134X-00	BRACKET, CANISTER	1	
47	95027-06016	BOLT, FLANGE	2	
48	90269-06816	RIVET	1	
49	2MS-F4316-00	PIPE 6	1	
50	90467-11009	CLIP	1	
51	90467-09006	CLIP	1	
52	90464-16006	CLAMP	1	

FIG. 24 FUEL TANK 2



REF. NO.	PART NO.	DESCRIPTION	B5W8	REMARKS
1	B9T-XF41D-00-3E	TANK SIDE COVER 1	1	UR FOR PGD
	B9T-XF41D-00-P3	TANK SIDE COVER 1	1	UR FOR MDNM8
2	90480-12808	.GROMMET	2	
3	90387-06899	.COLLAR	2	
4	90183-05807	.NUT, SPRING	4	
5	B04-F4254-B0	.GRAPHIC, FUEL TANK 7	1	UR FOR PGD
	B04-F4254-C0	.GRAPHIC, FUEL TANK 7	1	UR FOR MDNM8
6	90119-06309	BOLT, WITH WASHER	2	
7	90109-068B2	BOLT	2	
8	B9T-F4129-00-3E	COVER, SIDE 1	1	UR FOR PGD
	B9T-F4129-00-P4	COVER, SIDE 1	1	UR FOR MDNM8
9	90183-05807	NUT, SPRING	2	
10	97702-50016	SCREW, TAPPING	3	
11	90387-06899	COLLAR	1	
12	90110-06087	BOLT, HEXAGON SOCKET HEAD	1	
13	90480-12808	GROMMET	1	
14	90480-17007	GROMMET	1	
15	90387-10107	COLLAR	1	
16	90183-05076	NUT, SPRING	1	
17	90480-01559	GROMMET	1	
18	90119-05020	BOLT, WITH WASHER	1	
19	B9T-F838N-00	DUCT 1	1	
20	90160-05009	SCREW, ROUND TAPPING	1	
21	90269-06816	RIVET	1	
22	90183-05807	NUT, SPRING	1	
23	90160-05009	SCREW, ROUND TAPPING	2	
24	B9T-F4139-00-3E	COVER, SIDE 2	1	UR FOR PGD

FIG. 24 FUEL TANK 2

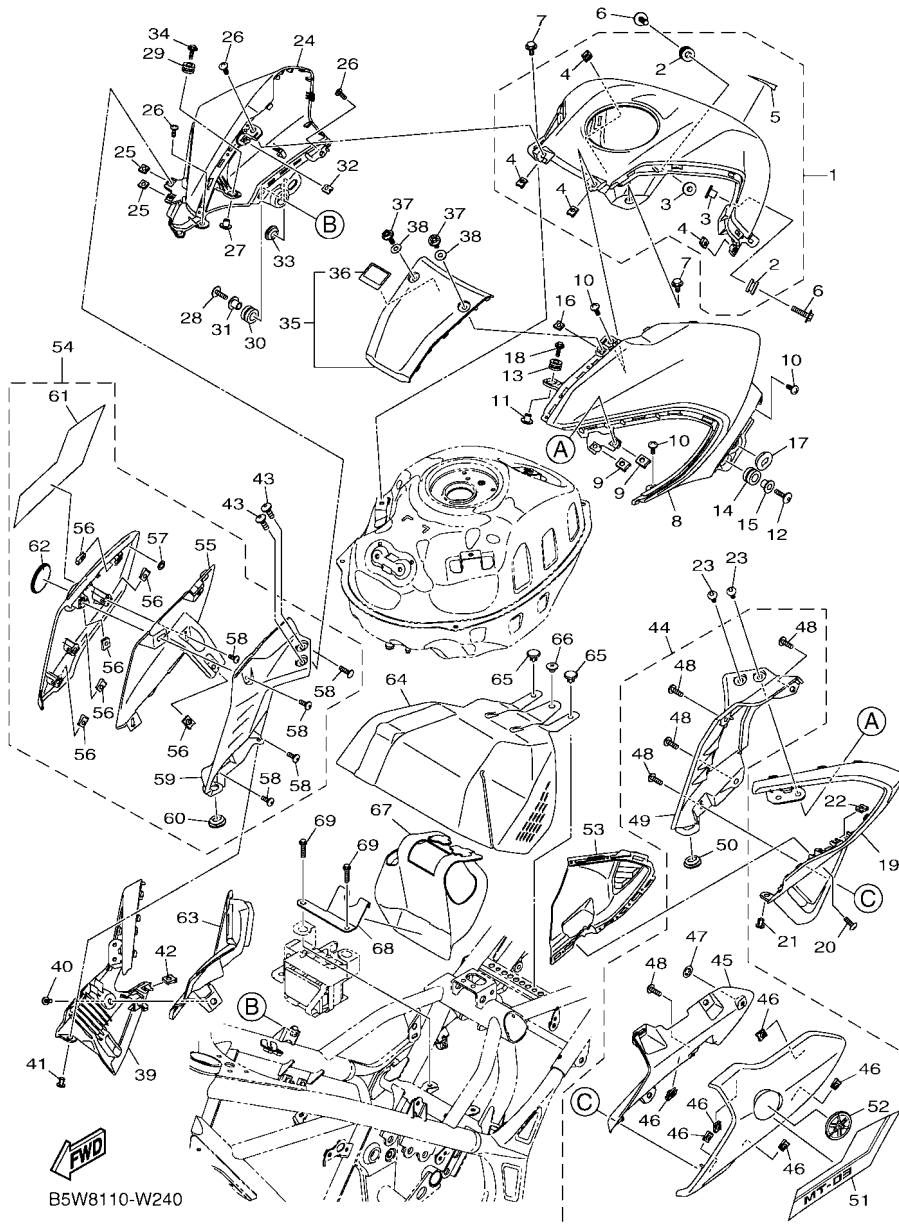

B5W8110-W240

REF. NO.	PART NO.	DESCRIPTION	B5W8	REMARKS
24	B9T-F4139-00-P4	COVER, SIDE 2	1	UR FOR MDNM8
25	90183-05807	NUT, SPRING	2	
26	97702-50016	SCREW, TAPPING	3	
27	90387-06899	COLLAR	1	
28	90110-06087	BOLT, HEXAGON SOCKET HEAD	1	
29	90480-12808	GROMMET	1	
30	90480-17007	GROMMET	1	
31	90387-10107	COLLAR	1	
32	90183-05076	NUT, SPRING	1	
33	90480-01559	GROMMET	1	
34	90119-05020	BOLT, WITH WASHER	1	
35	B9T-XF17D-10-P4	COVER, TOP	1	MDNM8
36	1TP-2118K-A2	.LABEL, CAUTION	1	
37	90111-05056	BOLT, HEX. SOCKET BUTTON	2	
38	90202-05180	WASHER, PLATE	2	
39	B9T-F838R-00	DUCT 2	1	
40	90160-05009	SCREW, ROUND TAPPING	1	
41	90269-06816	RIVET	1	
42	90183-05807	NUT, SPRING	1	
43	90160-05009	SCREW, ROUND TAPPING	2	
44	B9T-XF137-10-3E	SCOOP & GUIDE AIR 1	1	UR FOR PGD
	B9T-XF137-00-P5	SCOOP & GUIDE AIR 1	1	UR FOR MDNM8
45	B9T-F836K-00	.PANEL, INNER 1	1	
46	90183-05807	.NUT, SPRING	6	
47	90183-05M02	.NUT, SPRING	1	
48	97707-50016	.SCREW, TRUSS HEAD TAPPING	5	
49	B9T-F137K-00	.GUIDE, AIR 3	1	

FIG. 24 FUEL TANK 2

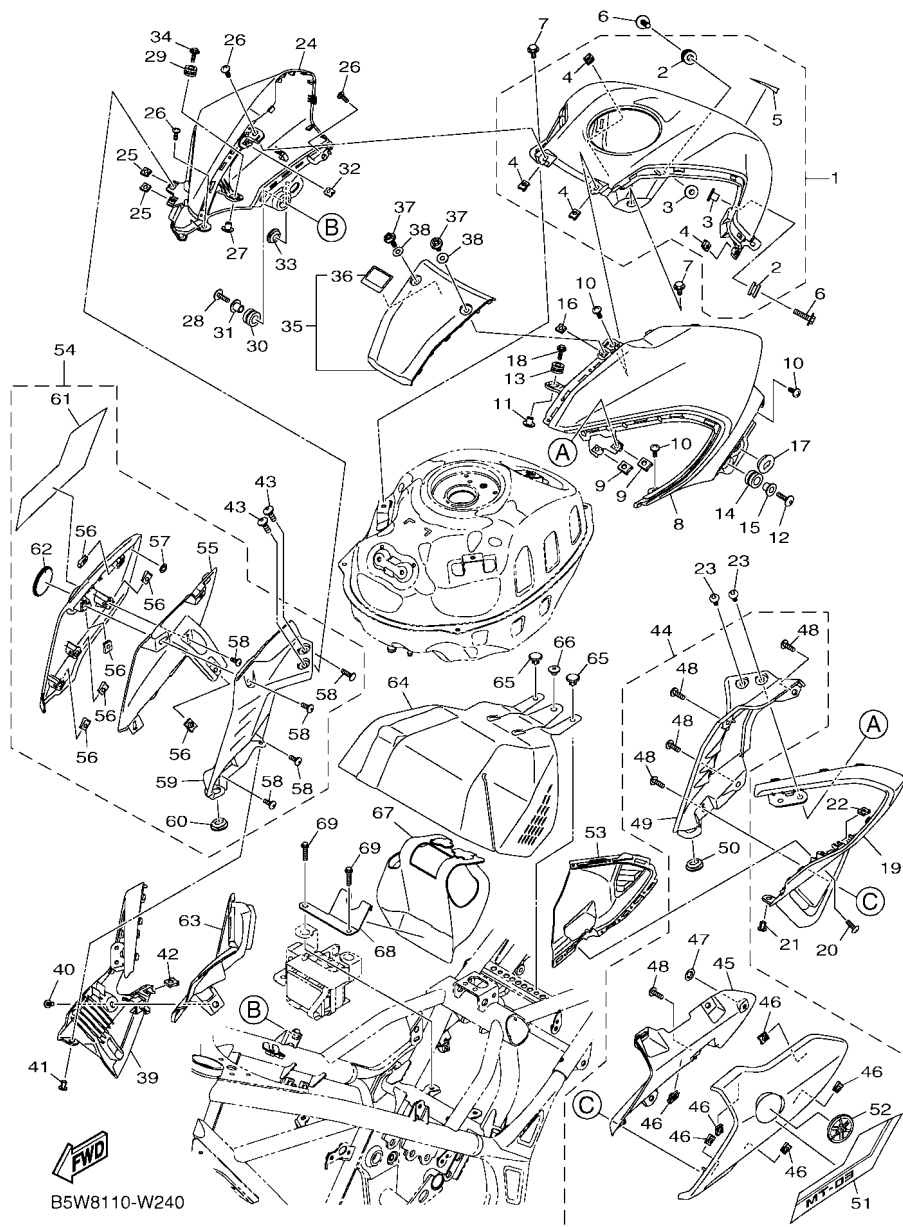

REF. NO.	PART NO.	DESCRIPTION	B5W8	REMARKS
50	90480-01559	.GROMMET	1	
51	B6W-F8391-40	.GRAPHIC 1	1	UR FOR PGD
	B6W-F8391-50	.GRAPHIC 1	1	UR FOR MDNM8
52	1WD-F413B-00	.EMBLEM	1	
53	B9T-F837N-00	GRILL, AIR INTAKE 1	1	
54	B9T-XF13A-10-3E	SCOOP & GUIDE AIR 2	1	UR FOR PGD
	B9T-XF13A-00-P5	SCOOP & GUIDE AIR 2	1	UR FOR MDNM8
55	B9T-F836L-00	.PANEL, INNER 2	1	
56	90183-05807	.NUT, SPRING	6	
57	90183-05M02	.NUT, SPRING	1	
58	97707-50016	.SCREW, TRUSS HEAD TAPPING	5	
59	B9T-F137L-00	.GUIDE, AIR 4	1	
60	90480-01559	.GROMMET	1	
61	B6W-F8392-40	.GRAPHIC 2	1	UR FOR PGD
	B6W-F8392-50	.GRAPHIC 2	1	UR FOR MDNM8
62	1WD-F413B-00	.EMBLEM	1	
63	B9T-F837R-00	GRILL, AIR INTAKE 2	1	
64	B04-E449E-00	COVER, AIR CLEANER	1	
65	90269-07076	RIVET	2	
66	90269-09001	RIVET	1	
67	B04-F1642-00	GUARD, FLAP	1	
68	B04-F1533-00	STAY, FLAP	1	
69	95022-06025	BOLT, FLANGE	2	

FIG. 25 SEAT

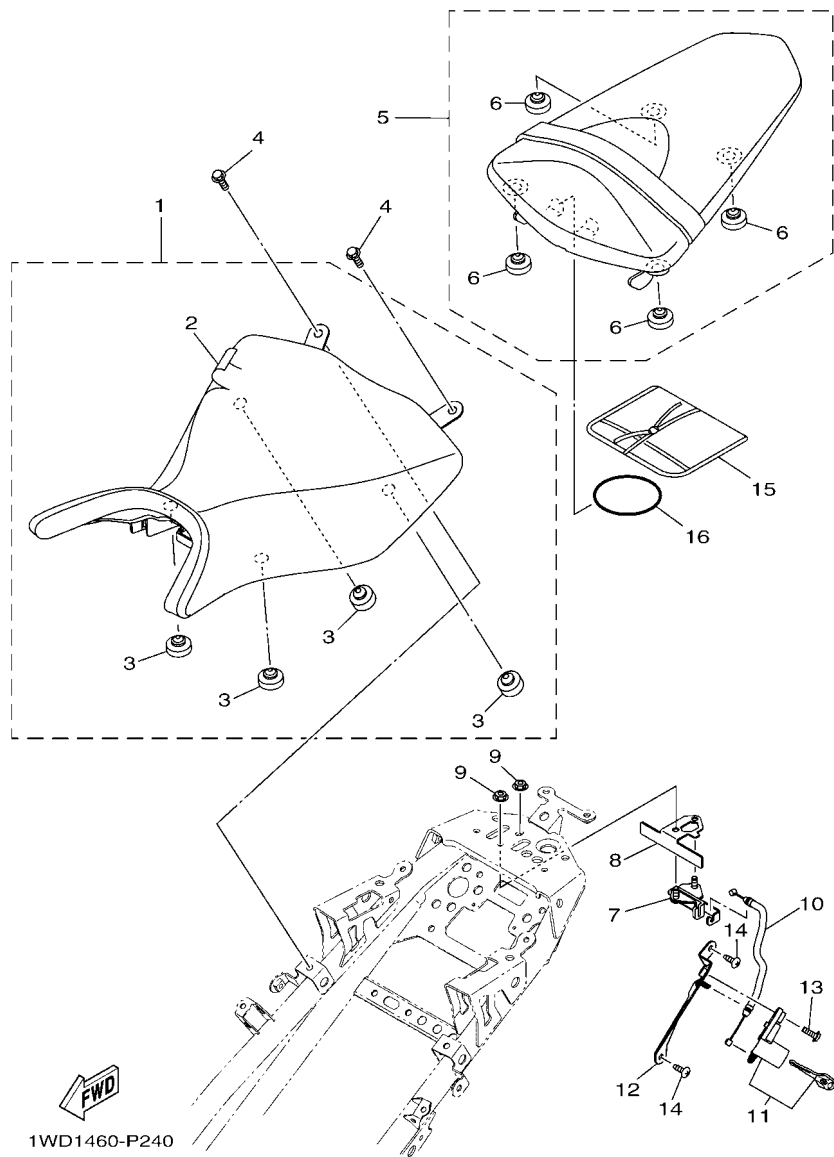

REF. NO.	PART NO.	DESCRIPTION	B5W8				REMARKS
1	1WD-F4710-02	SINGLE SEAT ASSY	1				
2	1WD-F4711-01	.COVER, SINGLE SEAT	1				
3	5BP-F4741-00	.PAD, SEAT	4				
4	95022-06012	BOLT, FLANGE	2				
5	1WD-F4750-01	TANDEM SEAT ASSY	1				
6	3C1-F4741-00	.PAD, SEAT	4				
7	1WD-F4780-00	SEAT LOCK ASSY	1				
8	1WD-F4792-00	PLATE	1				
9	95707-06500	NUT, FLANGE	2				
10	1WD-F478E-00	CABLE, SEAT LOCK	1				
11	1WD-WF479-00	ROTOR SUB ASSY WITH KEY	1				
12	1WD-F117K-00	STAY, LOCK	1				
13	90159-06054	SCREW, WITH WASHER	1				
14	97702-50016	SCREW, TAPPING	2				
15	B9T-F8100-00	TOOL KIT	1				
16	5TL-H2131-00	BAND, BATTERY	1				

FIG. 26 FRONT WHEEL

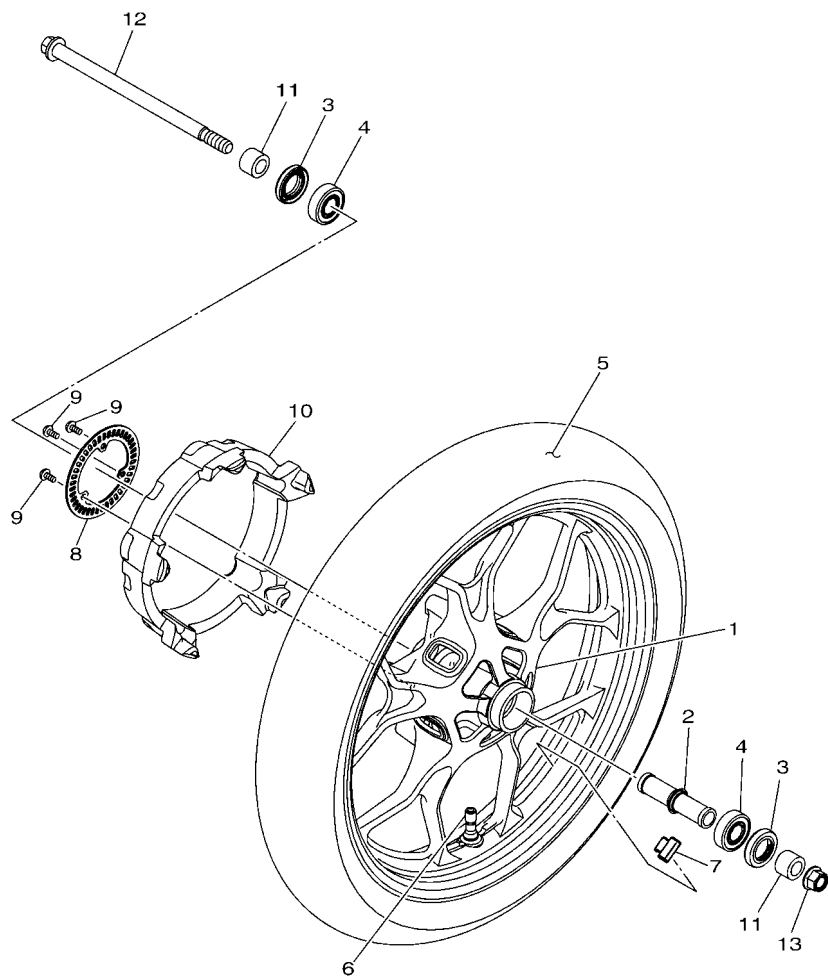

B5L1422-U250

REF. NO.	PART NO.	DESCRIPTION	B5W8	REMARKS
1	2WD-F5168-03-P1	CAST WHEEL, FRONT	1	UR FOR PGD
	2WD-F5168-03-98	CAST WHEEL, FRONT	1	UR FOR MDNM8
2	1WD-F510C-01	COLLAR ASSY.	1	
3	93106-26815	OIL SEAL	2	
4	93306-302X4	BEARING	2	
5	94111-17812	TIRE (110/70R17 M/C 54H)	1	DUNLOP
6	93900-00828	VALVE, RIM	1	
7	5MT-25398-00	BALANCER, WHEEL (10G)	1	UN
	5MT-25398-10	BALANCER, WHEEL (20G)	1	UN
	5MT-25398-20	BALANCER, WHEEL (30G)	1	UN
8	2DP-F517G-00	ROTOR, SENSOR	1	
9	90149-05029	SCREW	3	
10	B5L-F514A-00	RING, WHEEL 1	1	
11	1PA-F5386-00	COLLAR, SPROCKET AXLE	2	
12	1WD-25181-00	AXLE, WHEEL	1	
13	95602-14200	NUT, SELF-LOCKING	1	

FIG. 27 FRONT BRAKE CALIPER

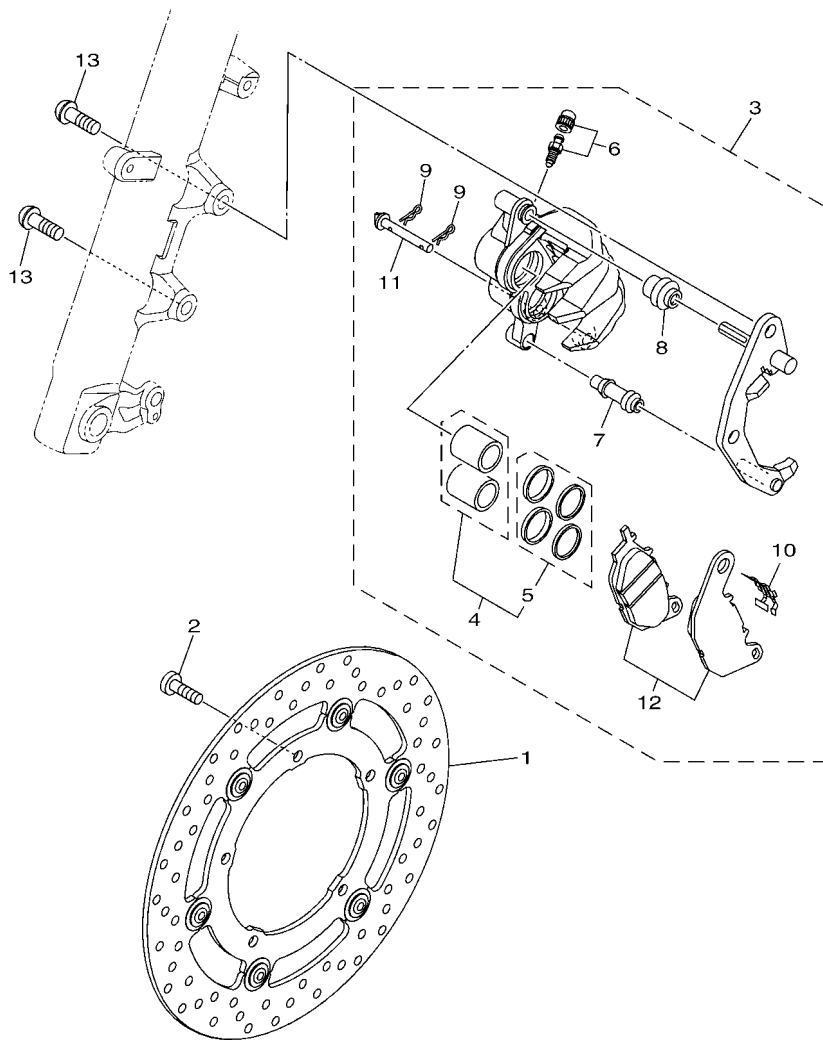

1WD1460-P260

REF. NO.	PART NO.	DESCRIPTION	B5W8				REMARKS
1	1WD-F581U-01	DISK BRAKE ASSY (RIGHT)	1				
2	90111-08087	BOLT,HEX. SOCKET BUTTON	5				
3	1WD-F580U-01	CALIPER ASSY (RIGHT)	1				
4	1WD-25802-00	.PISTON ASSY, CALIPER	1				
5	1WD-25803-00	..CALIPER SEAL KIT	1				
6	4C9-W0048-00	..BLEED SCREW KIT	1				
7	5YP-F5937-00	..BOOT 2	1				
8	5YP-F5917-00	..BOOT, CALIPER	1				
9	5YP-F5925-01	..CLIP	2				
10	1WD-F5919-00	..SUPPORT, PAD	1				
11	5YP-F5924-00	..PIN, PAD	1				
12	1WD-25805-00	..BRAKE PAD KIT	1				
13	90149-10044	SCREW	2				

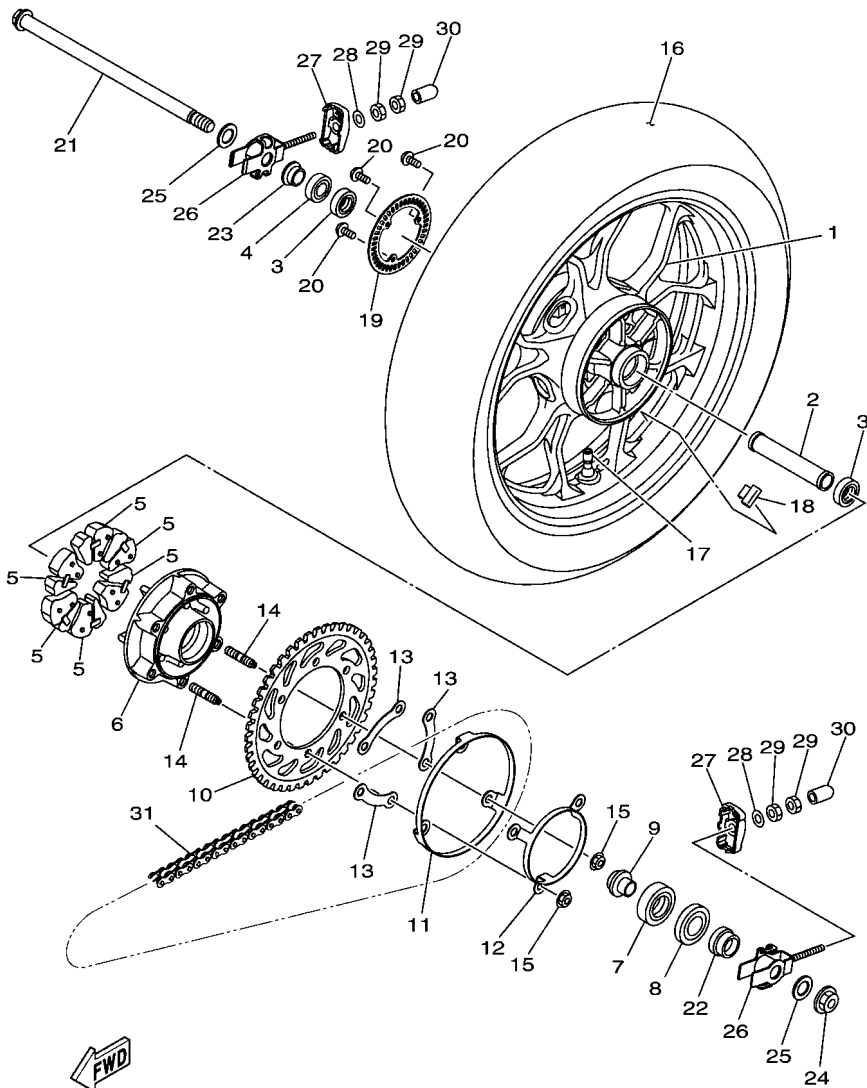

2WD2460-P271

FIG. 28 REAR WHEEL

REF. NO.	PART NO.	DESCRIPTION	BSW8	REMARKS
1	2WD-F5338-03-P1	CAST WHEEL, REAR	1	UR FOR PGD
	2WD-F5338-03-98	CAST WHEEL, REAR	1	UR FOR MDNM8
2	90387-17810	COLLAR	1	
3	93306-20314	BEARING	2	
4	93106-23002	OIL SEAL	1	
5	1WD-F5364-00	DAMPER	6	
6	1WD-F5366-00-P3	CLUTCH, HUB	1	UR FOR PGD
	1WD-F5366-00-98	CLUTCH, HUB	1	UR FOR MDNM8
7	93306-30450	BEARING	1	
8	93106-38046	OIL SEAL	1	
9	1WD-F5377-00	COLLAR, WHEEL	1	
10	1WD-F5443-00	SPROCKET, DRIVEN (43T)	1	
11	1WD-F537W-00	BRACKET 1	1	
12	1WD-F537X-00	BRKT 2	1	
13	1WD-F539F-00	PLATE 1	3	
14	90116-10065	BOLT, STUD	6	
15	95602-10200	NUT, S/L FLANGE	6	
16	94114-17814	TIRE (140/70R17 M/C 66H)	1	DUNLOP
17	93900-00828	VALVE, RIM	1	
18	5MT-25398-00	BALANCER, WHEEL (10G)	1	UN
	5MT-25398-10	BALANCER, WHEEL (20G)	1	UN
	5MT-25398-20	BALANCER, WHEEL (30G)	1	UN
19	2DP-F517G-00	ROTOR, SENSOR	1	
20	90149-05029	SCREW	3	
21	1WD-25381-00	AXLE, WHEEL	1	
22	1WD-F5386-00	COLLAR, SPROCKET AXLE	1	
23	1WD-F5383-00	COLLAR, WHEEL	1	

FIG. 28 REAR WHEEL

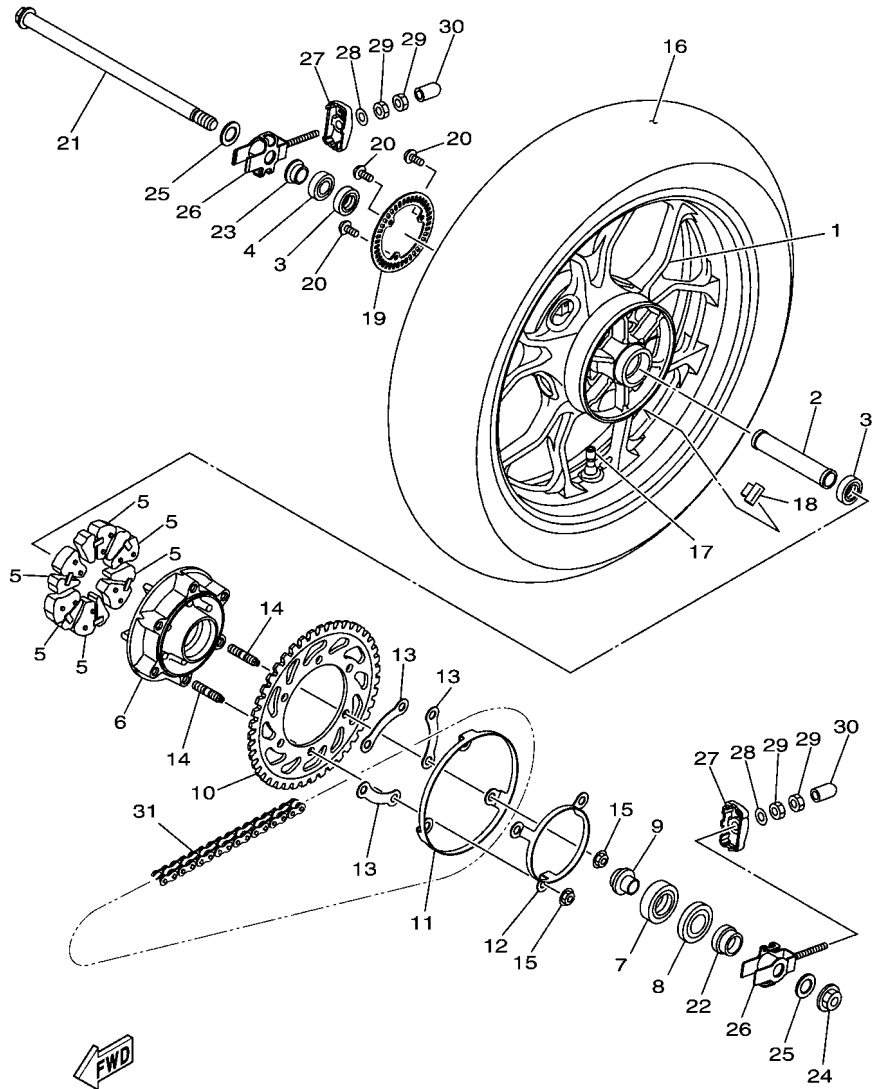

2WD2460-P271

REF. NO.	PART NO.	DESCRIPTION	B5W8		REMARKS
24	95602-16200	NUT, SELF-LOCKING	1		
25	90201-17809	WASHER, PLATE	2		
26	1WD-F5388-00	PULLER, CHAIN 1	2		
27	1WD-F2174-00	END 1	2		
28	92902-08600	WASHER, PLATE	2		
29	95302-08600	NUT, HEXAGON	4		
30	40D-E443G-00	PIPE, DRAIN 2	2		
31	94568-H3112	CHAIN (DID520VF 112LE)	1		

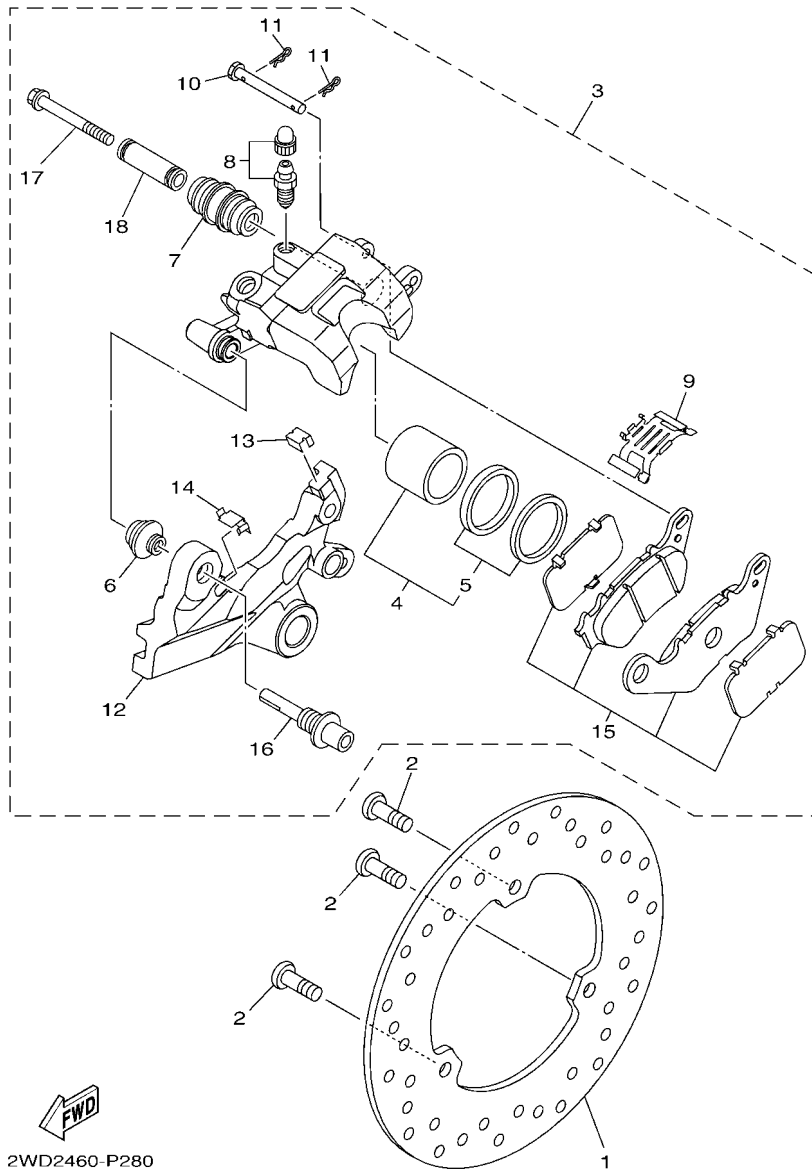

2WD2460-P280

FIG. 29 REAR BRAKE CALIPER

REF. NO.	PART NO.	DESCRIPTION	B5W8	REMARKS
1	1WD-F582W-00	DISK, REAR BRAKE 2	1	
2	90111-08087	BOLT,HEX. SOCKET BUTTON	3	
3	2WD-F580W-00	CALIPER ASSY, REAR 2	1	
4	1WD-25802-50	.PISTON ASSY, CALIPER	1	
5	1WD-25803-50	..CALIPER SEAL KIT	1	
6	5YP-F5917-00	.BOOT, CALIPER	1	
7	34X-25937-00	.BOOT 2	1	
8	5YP-W0048-50	.BLEED SCREW KIT	1	
9	1WD-F5919-50	.SUPPORT, PAD	1	
10	1WD-F5924-50	.PIN, PAD	1	
11	5YP-F5925-01	.CLIP	2	
12	2WD-F5921-50	.BRACKET, SUPPORT	1	
13	1WD-F5939-51	.CLIP, PAD	1	
14	1WD-F5939-61	.CLIP, PAD	1	
15	1WD-25806-00	.BRAKE PAD KIT 2	1	
16	1WD-F5914-50	.PIN, SLIDE	1	
17	5KN-25926-01	.BOLT	1	
18	5TL-F5838-00	.SLEEVE, CALIPER	1	

FIG. 30 STEERING HANDLE & CABLE

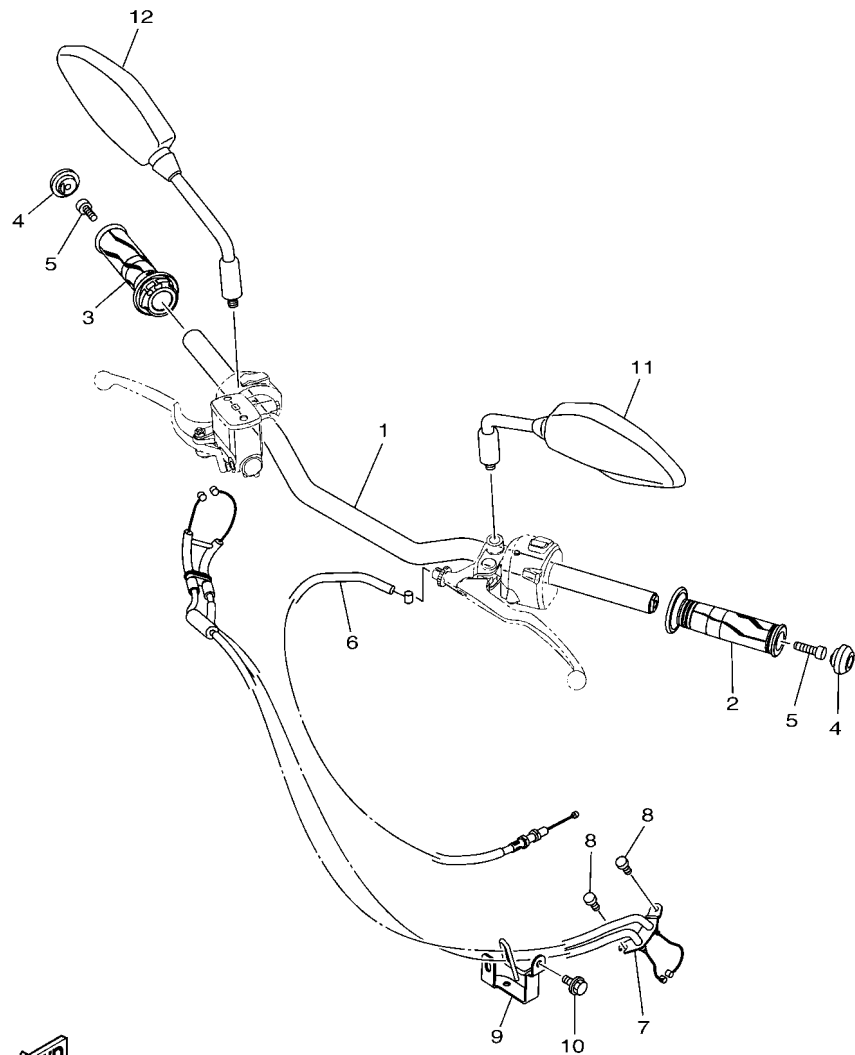

FWD
B9T1460-V300

REF. NO.	PART NO.	DESCRIPTION	B5W8				REMARKS
1	B9T-F6111-00	HANDLEBAR	1				
2	2DP-F6241-00	GRIP	1				
3	1WD-F6240-00	GRIP ASSY	1				
4	1WD-F6246-00	END, GRIP	2				
5	91317-06020	BOLT,HEX.SOCKET HEAD	2				
6	B9T-F6335-00	WIRE, CLUTCH	1				
7	B9T-F6301-00	THROTTLE CABLE ASSY	1				
8	91312-05010	BOLT, HEXAGON SOCKET HEAD	2				
9	B9T-F6315-00	GUIDE, WIRE	1				
10	95802-06010	BOLT, FLANGE	1				
11	B9T-F6280-00	REAR VIEW MIRROR ASSY (LEFT)	1				
12	B9T-F6290-00	REAR VIEW MIRROR ASSY (RIGHT)	1				

FIG. 31 FRONT MASTER CYLINDER

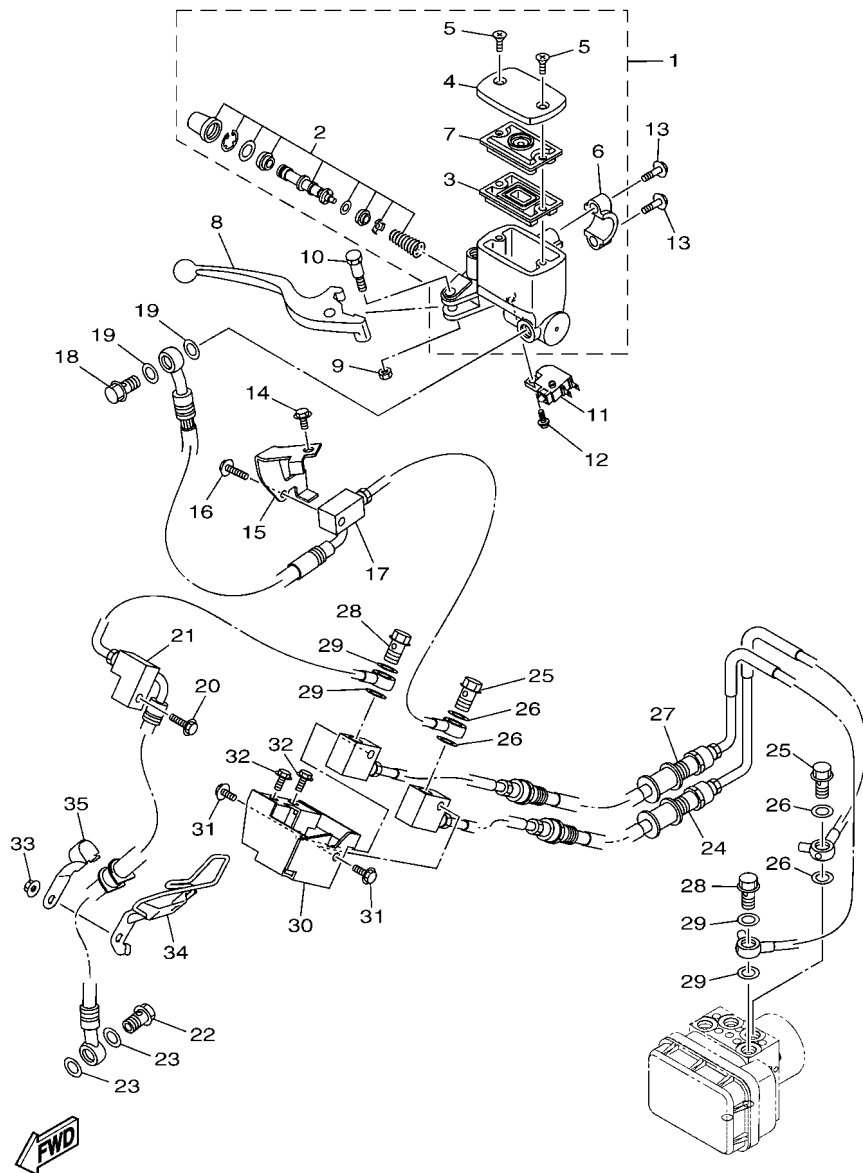

B6W1431-V310

REF. NO.	PART NO.	DESCRIPTION	B5W8				REMARKS
1	1WD-F5870-00	MASTER CYLINDER SUB ASSY	1				
2	1WD-F5807-00	.CYLINDER KIT, MASTER	1				
3	5RB-25854-00	.DIAPHRAGM, RESERVOIR	1				
4	1WD-F5852-00	.CAP, RESERVOIR	1				
5	36Y-2589H-00	.SCREW	2				
6	3RW-F5867-00	.BRACKET, MASTER CYLINDER	1				
7	3C1-F5855-00	.BUSH,DIAPHRAGM	1				
8	1WD-H3922-00	LEVER 2	1				
9	95602-06100	NUT, SELF-LOCKING	1				
10	90109-06577	BOLT	1				
11	2DP-H3980-01	FRONT STOP SWITCH ASSY	1				
12	97602-04212	SCREW, PAN HEAD WITH WASHER	1				
13	95027-06025	BOLT, FLANGE	2				
14	95D02-06012	BOLT, FLANGE DEEP RECESS	1				
15	2WD-F588F-00	HOLDER, BRAKE HOSE 5	1				
16	95022-06020	BOLT, FLANGE	1				
17	B6W-F5872-00	HOSE, BRAKE 1	1				
18	90401-10812	BOLT, UNION	1				
19	90201-10118	WASHER, PLATE	2				
20	95022-06020	BOLT, FLANGE	1				
21	B6W-F581J-00	HOSE, BRAKE 4	1				
22	90401-10812	BOLT, UNION	1				
23	90201-10118	WASHER, PLATE	2				
24	2WD-F5873-00	HOSE, BRAKE 2	1				
25	90401-10812	BOLT, UNION	2				
26	90201-10118	WASHER, PLATE	4				
27	B5L-F5874-00	HOSE, BRAKE 3	1				

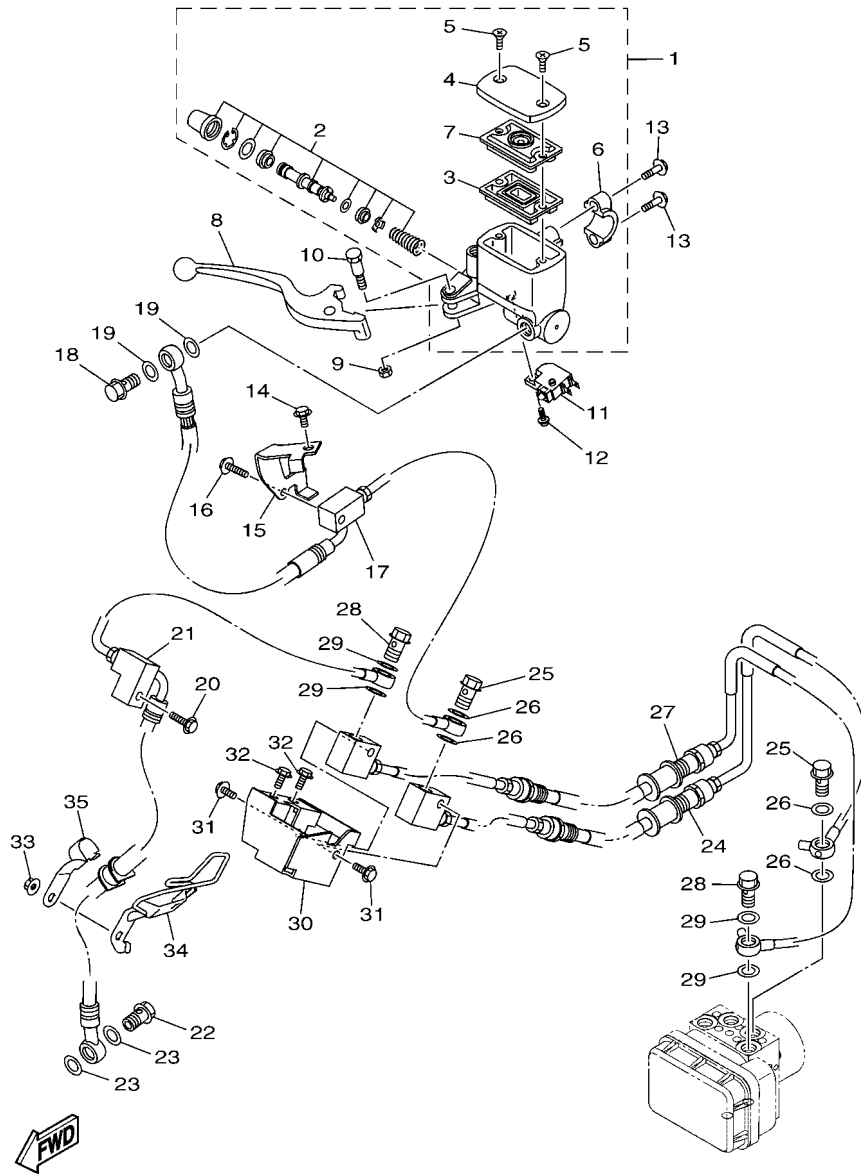

B6W1431-V310

FIG. 31 FRONT MASTER CYLINDER

REF. NO.	PART NO.	DESCRIPTION	B5W8				REMARKS
28	90401-10812	BOLT, UNION	2				
29	90201-10118	WASHER, PLATE	4				
30	2WD-F588G-00	HOLDER, BRAKE HOSE 6	1				
31	95027-06012	BOLT, FLANGE	2				
32	95027-06012	BOLT, FLANGE	2				
33	90176-06065	NUT, CROWN	1				
34	B6W-F5887-00	HOLDER, BRAKE HOSE 3	1				
35	B5L-F587A-00	HOLDER, BRAKE HOSE 4	1				

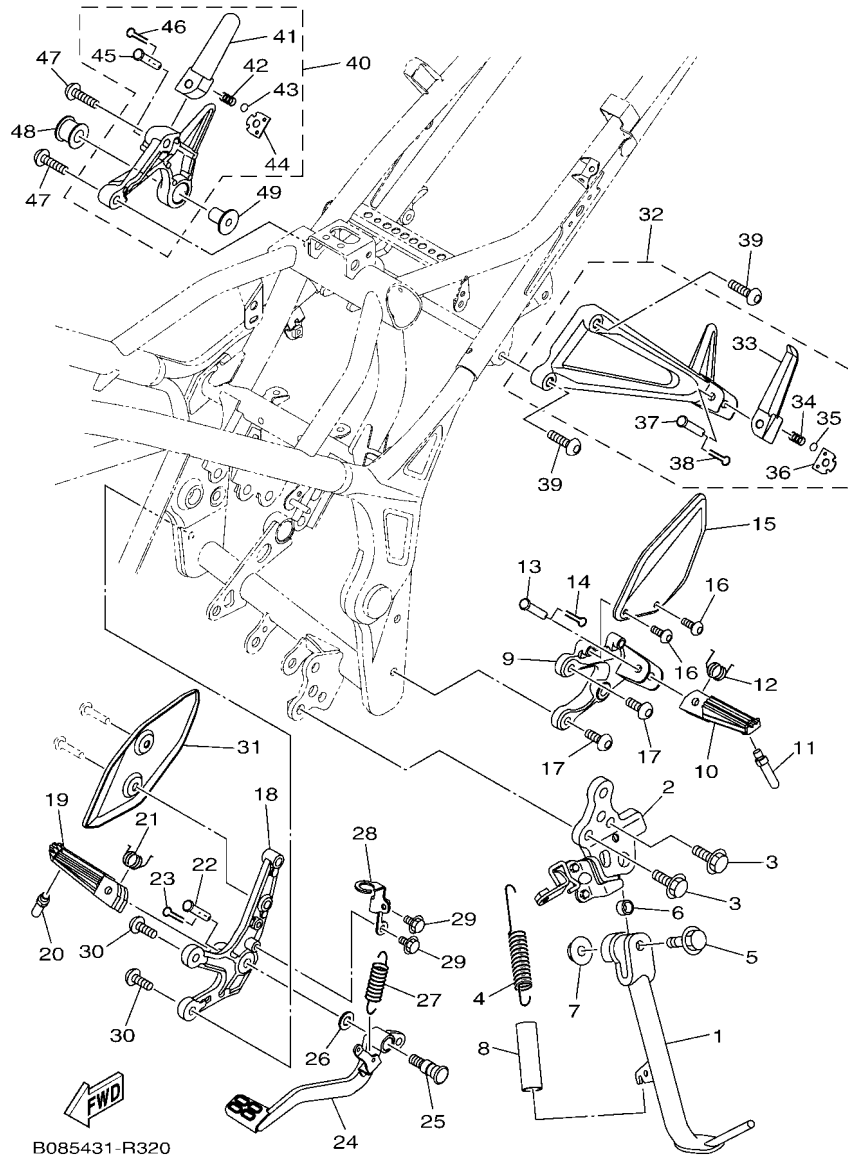

FIG. 32 STAND & FOOTREST

REF. NO.	PART NO.	DESCRIPTION	B5W8				REMARKS
1	1WD-F7311-00	STAND, SIDE	1				
2	B04-F7321-00	BRACKET, SIDE STAND	1				
3	95817-10025	BOLT, FLANGE	2				
4	90506-23812	SPRING, TENSION	1				
5	90105-106A7	BOLT, FLANGE	1				
6	90387-10010	COLLAR	1				
7	95602-10200	NUT, S/L FLANGE	1				
8	90445-217G3	HOSE (L70)	1				
9	1WD-F7442-01	BRACKET 2	1				
10	1WD-F7451-00	FOOTREST	1				
11	1WD-F7435-00	BOLT	1				
12	90508-183B9	SPRING, TORSION	1				
13	90240-08145	PIN, CLEVIS	1				
14	91401-25015	PIN, COTTER	1				
15	2MS-F7445-00	PLATE 1	1				
16	90111-06013	BOLT,HEX. SOCKET BUTTON	2				
17	90109-085G6	BOLT	2				
18	1WD-F7443-00	BRACKET 3	1				
19	1WD-F7461-00	FOOTREST	1				
20	1WD-F7435-00	BOLT	1				
21	90508-183B9	SPRING, TORSION	1				
22	90240-08145	PIN, CLEVIS	1				
23	91401-25015	PIN, COTTER	1				
24	1WD-F7211-00	PEDAL, BRAKE	1				
25	4BP-27261-00	SHAFT	1				
26	90201-10021	WASHER, PLATE	1				
27	90506-26807	SPRING, TENSION	1				

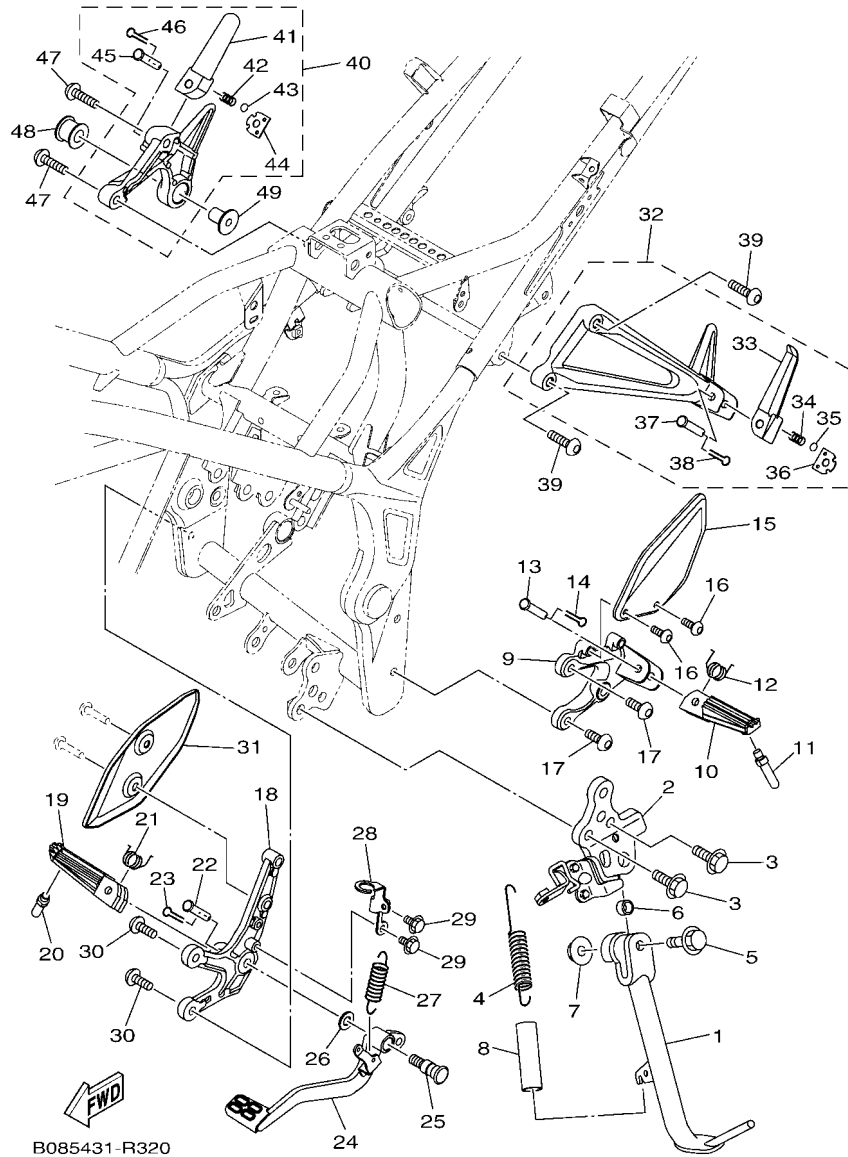
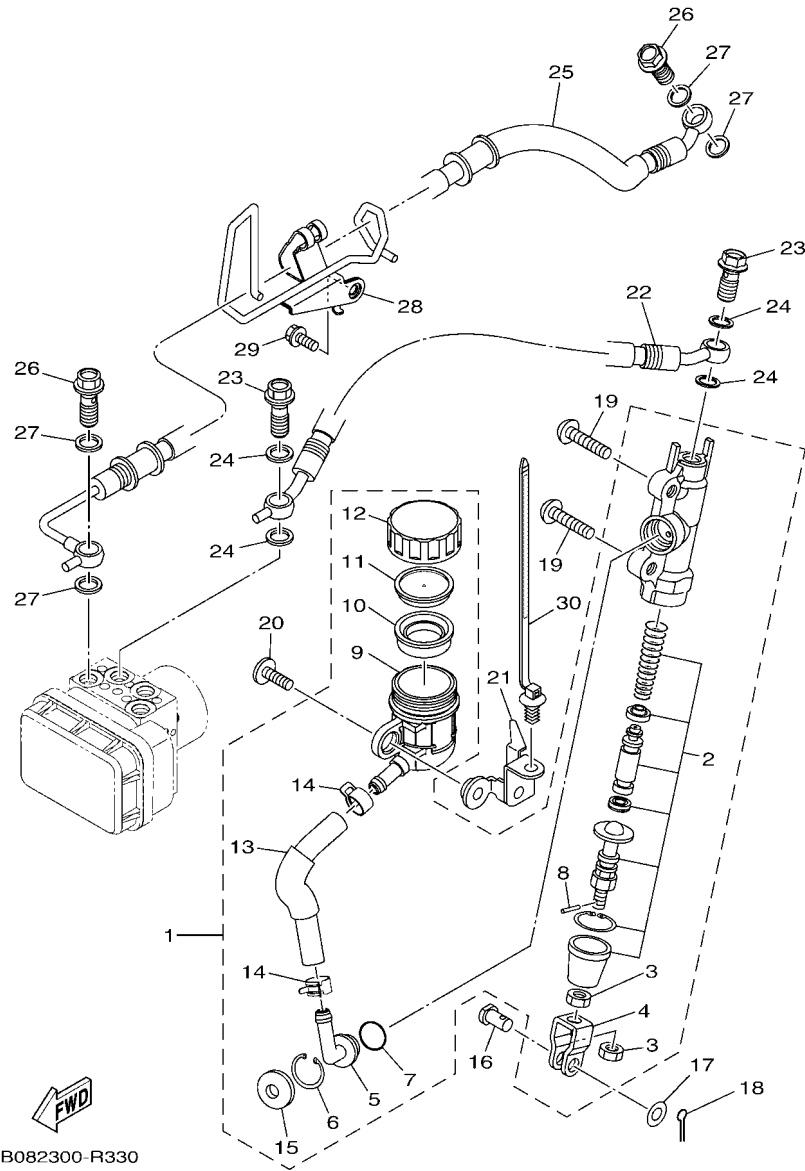

FIG. 32 STAND & FOOTREST

REF. NO.	PART NO.	DESCRIPTION	BSW8				REMARKS
28	1WD-F144G-00	STAY, STOP SWITCH	1				
29	95802-06010	BOLT, FLANGE	2				
30	90109-085G6	BOLT	2				
31	2MS-F7446-00	PLATE 2	1				
32	1WD-F7430-01	REAR FOOTREST ASSY 1	1				
33	1WD-F7431-01	.FOOTREST, REAR 1	1				
34	90501-12743	.SPRING, COMPRESSION	1				
35	93501-04830	.BALL	1				
36	1WD-F7437-00	.WASHER, SPECIAL	1				
37	90240-08145	.PIN, CLEVIS	1				
38	91401-25015	.PIN, COTTER	1				
39	90110-08071	BOLT, HEXAGON SOCKET HEAD	2				
40	1WD-F7440-01	REAR FOOTREST ASSY 2	1				
41	1WD-F7441-01	.FOOTREST, REAR 2	1				
42	90501-12743	.SPRING, COMPRESSION	1				
43	93501-04830	.BALL	1				
44	1WD-F7437-00	.WASHER, SPECIAL	1				
45	90240-08145	.PIN, CLEVIS	1				
46	91401-25015	.PIN, COTTER	1				
47	90110-08071	BOLT, HEXAGON SOCKET HEAD	2				
48	5TP-E4747-00	DAMPER, MUFFLER	1				
49	90387-08813	COLLAR	1				



B082300-R330

FIG. 33 REAR MASTER CYLINDER

REF. NO.	PART NO.	DESCRIPTION	B5W8				REMARKS
1	1WD-F580E-00	REAR MASTER CYLINDER ASSY	1				
2	1WD-F5808-00	.CYLINDER KIT, MASTER	1				
3	4SS-27218-00	.NUT	2				
4	50C-F7222-00	.JOINT	1				
5	50C-F582A-50	.JOINT	1				
6	50C-F5866-00	.CIRCLIP	1				
7	93210-15620	.O-RING	1				
8	3KW-27234-00	.PIN, BRAKE ROD	1				
9	50C-F5894-10	.TANK, RESERVOIR	1				
10	2VN-F5854-00	.DIAPHRAGM, RESERVOIR	1				
11	50C-F5855-00	.BUSH,DIAPHRAGM	1				
12	1WD-F5852-50	.CAP, RESERVOIR	1				
13	1WD-F5895-50	.HOSE, RESERVOIR	1				
14	90467-12085	.CLIP	2				
15	50C-F589A-00	.COVER, DUST	1				
16	90240-08124	PIN, CLEVIS	1				
17	90201-08083	WASHER, PLATE	1				
18	91401-20012	PIN, COTTER	1				
19	92012-08030	BOLT, BUTTON HEAD	2				
20	90111-06121	BOLT,HEX. SOCKET BUTTON	1				
21	B04-F582E-00	HOLDER, RESERVE TANK	1				
22	2WD-F581K-00	HOSE, BRAKE 5	1				
23	90401-10812	BOLT, UNION	2				
24	90201-10118	WASHER, PLATE	4				
25	2WD-F582J-00	HOSE, BRAKE 6	1				
26	90401-10812	BOLT, UNION	2				
27	90201-10118	WASHER, PLATE	4				

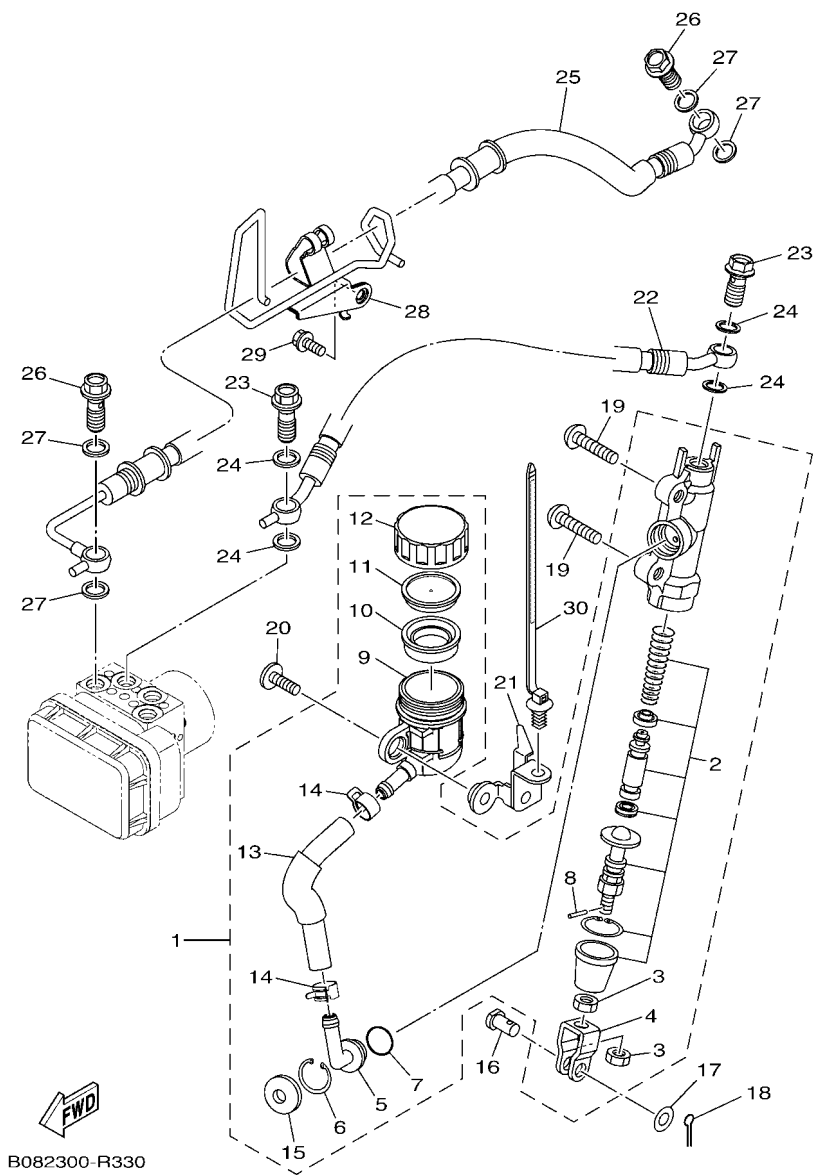

B082300-R330

FIG. 33 REAR MASTER CYLINDER

REF. NO.	PART NO.	DESCRIPTION	B5W8	REMARKS
28	2WD-F5887-00	HOLDER, BRAKE HOSE	1	
29	95D37-06014	BOLT, FLANGE DEEP RECESS	1	
30	90464-30009	CLAMP	1	

FIG. 34 GENERATOR

REF. NO.	PART NO.	DESCRIPTION	B5W8	REMARKS
1	1WD-H1450-00	ROTOR ASSY	1	
2	BS7-H1410-00	STATOR ASSY	1	
3	91312-06030	BOLT, HEXAGON SOCKET HEAD	3	
4	90105-10883	BOLT, FLANGE	1	
5	90201-10848	WASHER, PLATE	1	
6	90280-05013	KEY, WOODRUFF	1	

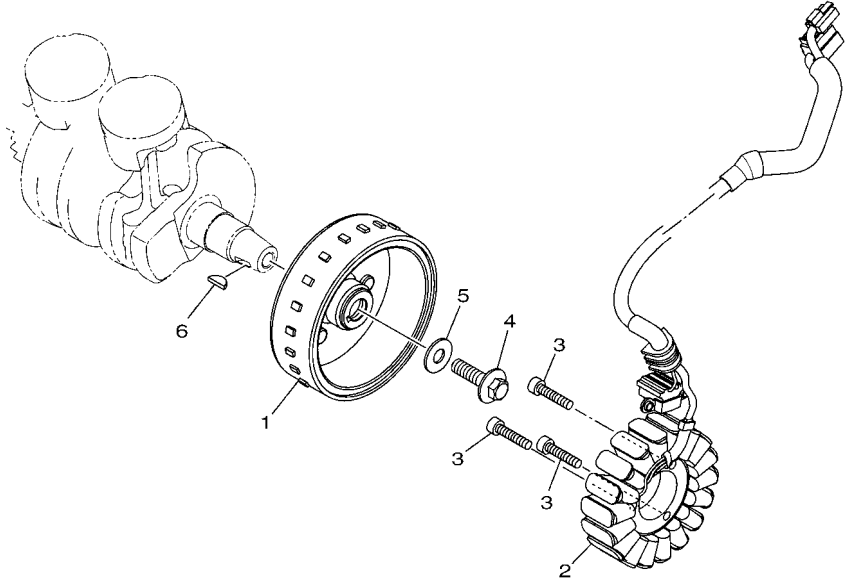

B6P2516-U350

FIG. 35 STARTING MOTOR

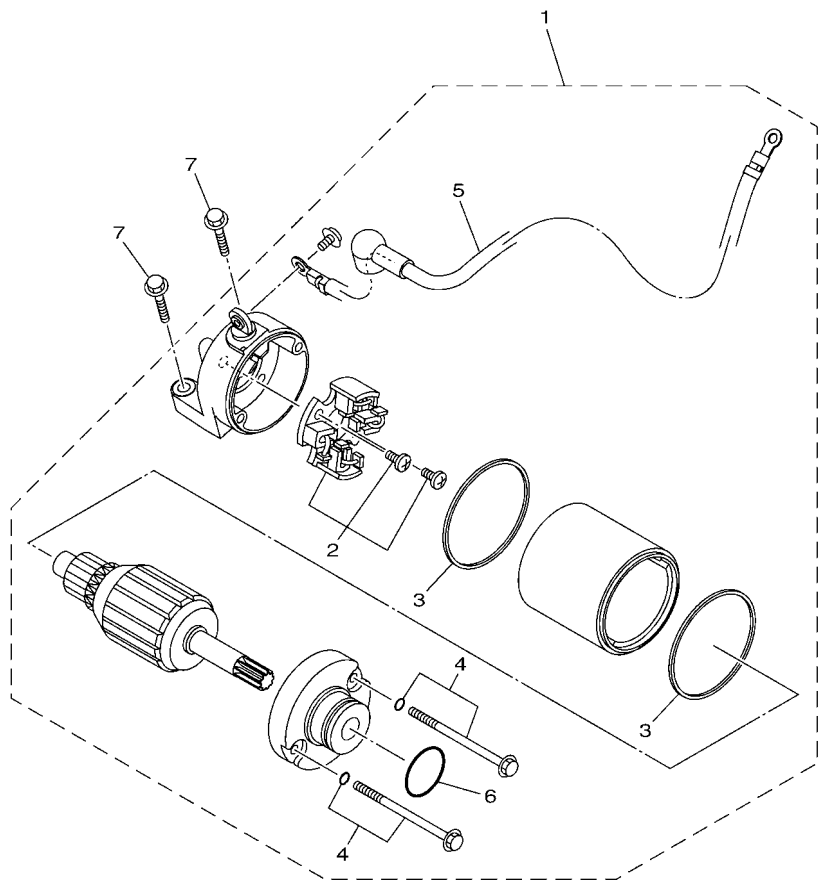

1WD1460-P360

REF. NO.	PART NO.	DESCRIPTION	B5W8				REMARKS
1	1WD-H1800-00	STARTING MOTOR ASSY	1				
2	1WD-H1801-00	.BRUSH SET	1				
3	1WD-H1861-00	.GASKET	2				
4	1WD-H1828-00	.BOLT 2	2				
5	1WD-H183G-00	.CORD COMP.	1				
6	4FP-H182L-00	.O-RING 1	1				
7	95022-06025	BOLT, FLANGE	2				

FIG. 36 FLASHER LIGHT

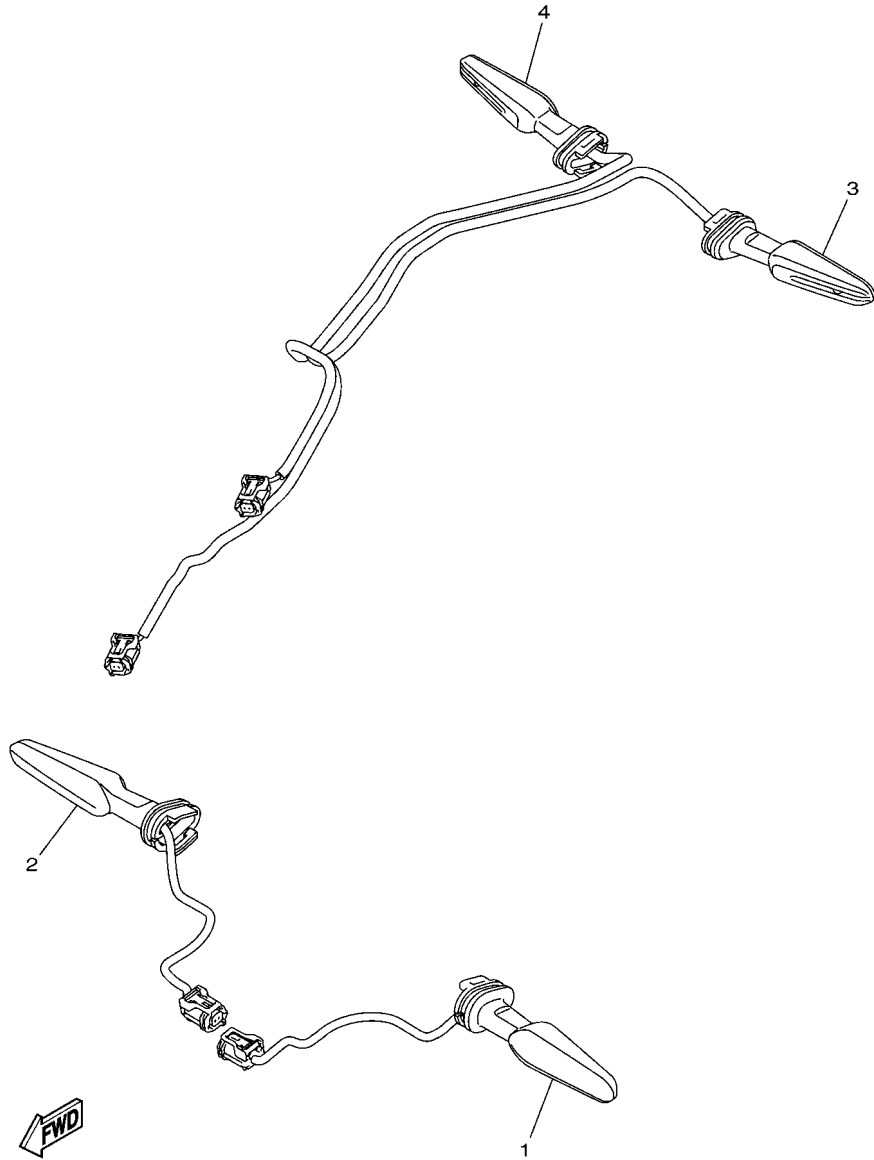

FWD
 B9T1460-V360

REF. NO.	PART NO.	DESCRIPTION	B5W8				REMARKS
1	B9T-H3310-10	FRONT FLASHER LIGHT ASSY 1	1				
2	B9T-H3320-10	FRONT FLASHER LIGHT ASSY 2	1				
3	B9T-H3330-10	REAR FLASHER LIGHT ASSY 1	1				
4	B9T-H3340-10	REAR FLASHER LIGHT ASSY 2	1				

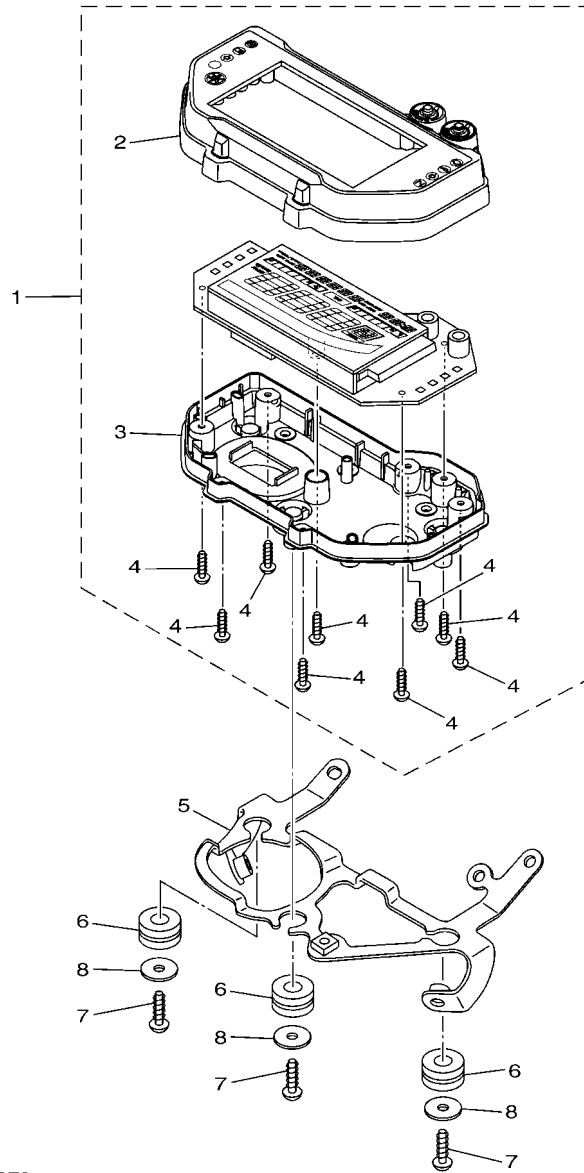

FWD
B9T1460-V370

FIG. 37 METER

REF. NO.	PART NO.	DESCRIPTION	B5W8				REMARKS
1	B5W-H3500-11	METER ASSY	1				
2	B5L-H3571-10	.CASE, SPEEDOMETER UPPER	1				
3	BS7-H3572-01	.CASE, SPEEDOMETER LOWER	1				
4	97707-30020	.SCREW, TAPPING	9				
5	B9T-H3519-00	BRACKET, METER	1				
6	90480-14229	GROMMET	3				
7	97702-50016	SCREW, TAPPING	3				
8	90201-05827	WASHER, PLATE	3				

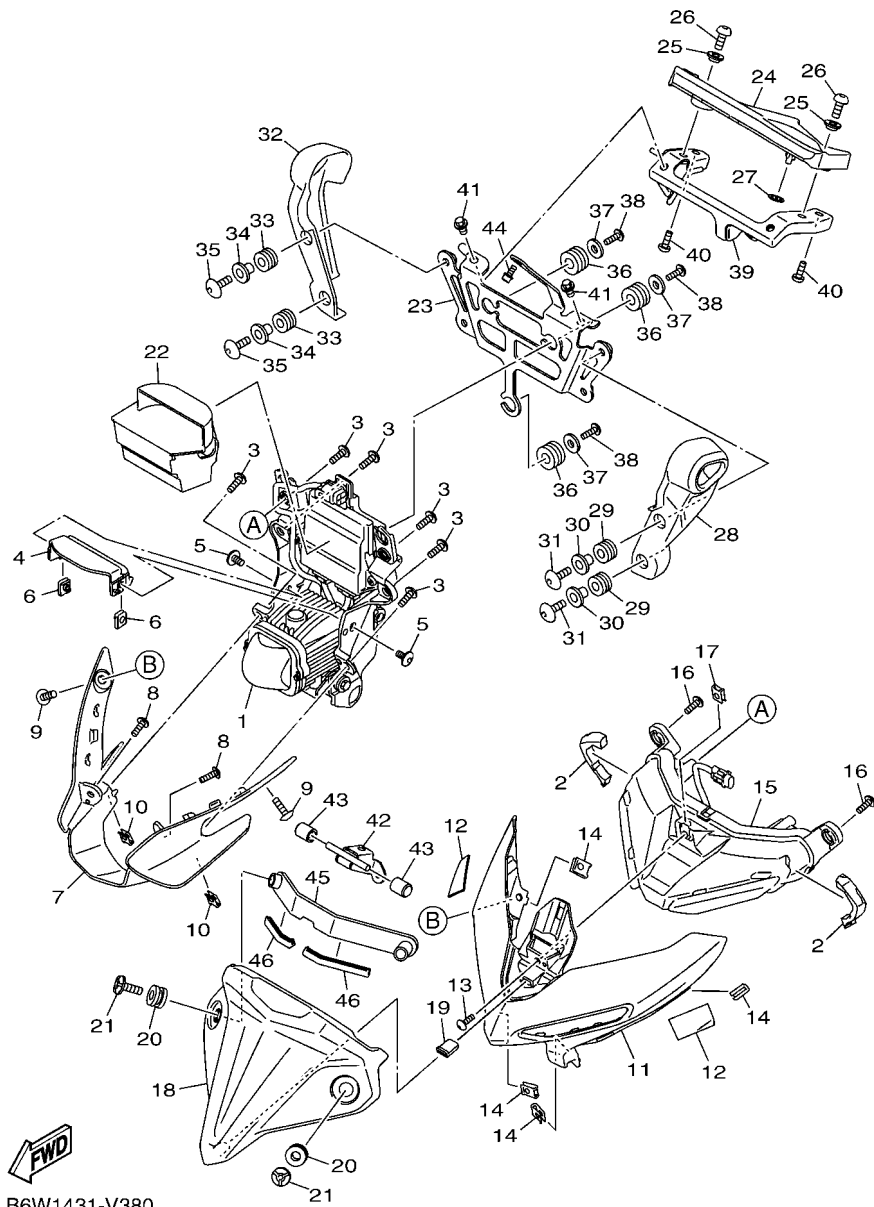

B6W1431-V380

FIG. 38 HEADLIGHT

REF. NO.	PART NO.	DESCRIPTION	BSW8	REMARKS
1	B9T-H4300-00	HEADLIGHT ASSY	1	
2	90520-10834	DAMPER, PLATE	2	
3	97707-50016	SCREW, TRUSS HEAD TAPPING	6	
4	B9T-H411E-00	STAY,HEAD LIGHT INNER	1	
5	90111-05003	BOLT,HEX. SOCKET BUTTON	2	
6	90183-05076	NUT, SPRING	2	
7	B9T-H4144-00	COVER, HEADLIGHT	1	
8	97707-50016	SCREW, TRUSS HEAD TAPPING	2	
9	90160-05009	SCREW, ROUND TAPPING	2	
10	90183-05807	NUT, SPRING	2	
11	B9T-F831V-00-3E	STAY, HEAD LIGHT 1	1	UR FOR PGD
	B9T-F831V-00-P3	STAY, HEAD LIGHT 1	1	UR FOR MDNM8
12	90520-20819	DAMPER, PLATE	2	
13	90160-05009	SCREW, ROUND TAPPING	1	
14	90183-05807	NUT, SPRING	4	
15	B9T-H4410-00	POSITION LIGHT ASSY 1	1	
16	97707-50016	SCREW, TRUSS HEAD TAPPING	2	
17	90183-05807	NUT, SPRING	1	
18	B9T-H4369-00-P4	COVER 1	1	UR FOR PGD
	B9T-H4369-00-P1	COVER 1	1	UR FOR MDNM8
19	1PA-F411J-00	DAMPER, SIDE COVER	1	
20	90480-12808	GROMMET	2	
21	90111-06870	BOLT,HEX. SOCKET BUTTON	2	
22	B9T-H4196-00	COVER, SOCKET	1	
23	B9T-F8357-00	STAY 2	1	
24	B9T-F8345-00	MOLE 1	1	
25	90387-06242	COLLAR	2	

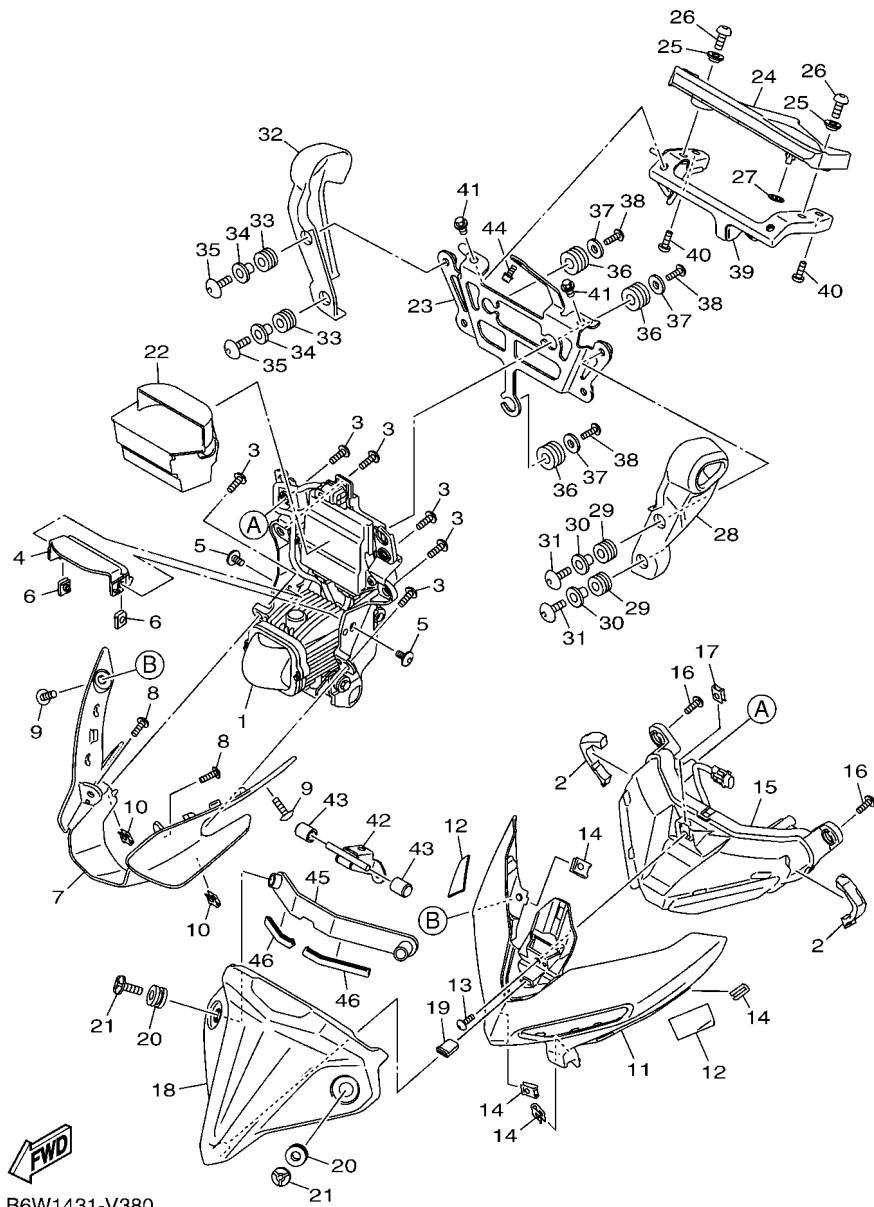

B6W1431-V380

FIG. 38 HEADLIGHT

REF. NO.	PART NO.	DESCRIPTION	B5W8				REMARKS
26	90111-06029	BOLT,HEX. SOCKET BUTTON	2				
27	90183-05M02	NUT, SPRING	1				
28	B9T-F83D3-00	COVER, FLASHER 1	1				
29	90480-12808	GROMMET	2				
30	90387-06899	COLLAR	2				
31	90111-06086	BOLT,HEX. SOCKET BUTTON	2				
32	B9T-F83D4-00	COVER, FLASHER 2	1				
33	90480-12808	GROMMET	2				
34	90387-06899	COLLAR	2				
35	90111-06086	BOLT,HEX. SOCKET BUTTON	2				
36	90480-14004	GROMMET	3				
37	90201-05036	WASHER, PLATE	3				
38	97707-50016	SCREW, TRUSS HEAD TAPPING	3				
39	B9T-F8356-00	STAY 1	1				
40	92012-06014	BOLT, BUTTON HEAD	2				
41	95022-06012	BOLT, FLANGE	2				
42	B08-F334G-00	BRACKET 1	1				
43	2SN-H4527-00	DAMPER	2				
44	90110-06865	BOLT, HEXAGON SOCKET HEAD	1				
45	B9T-H454L-00	BRACKET	1				
46	B3M-F4188-00	MOLD, FUEL TANK	2				

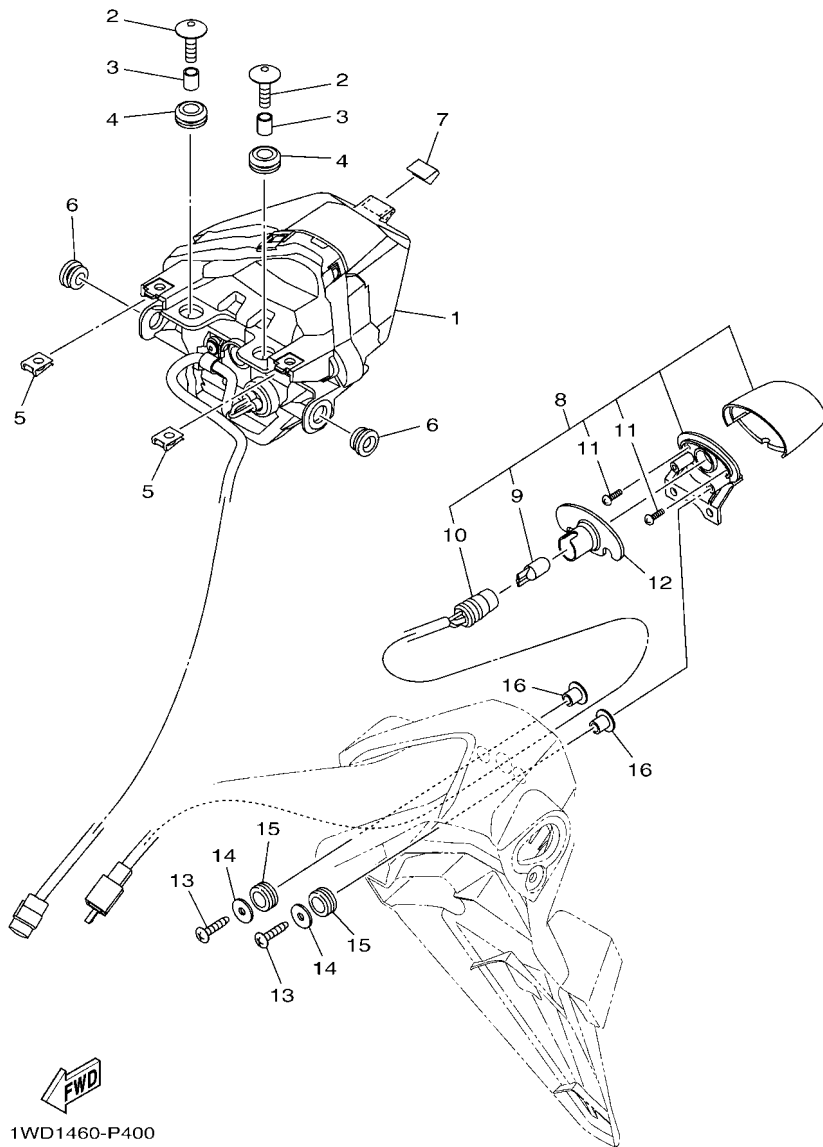
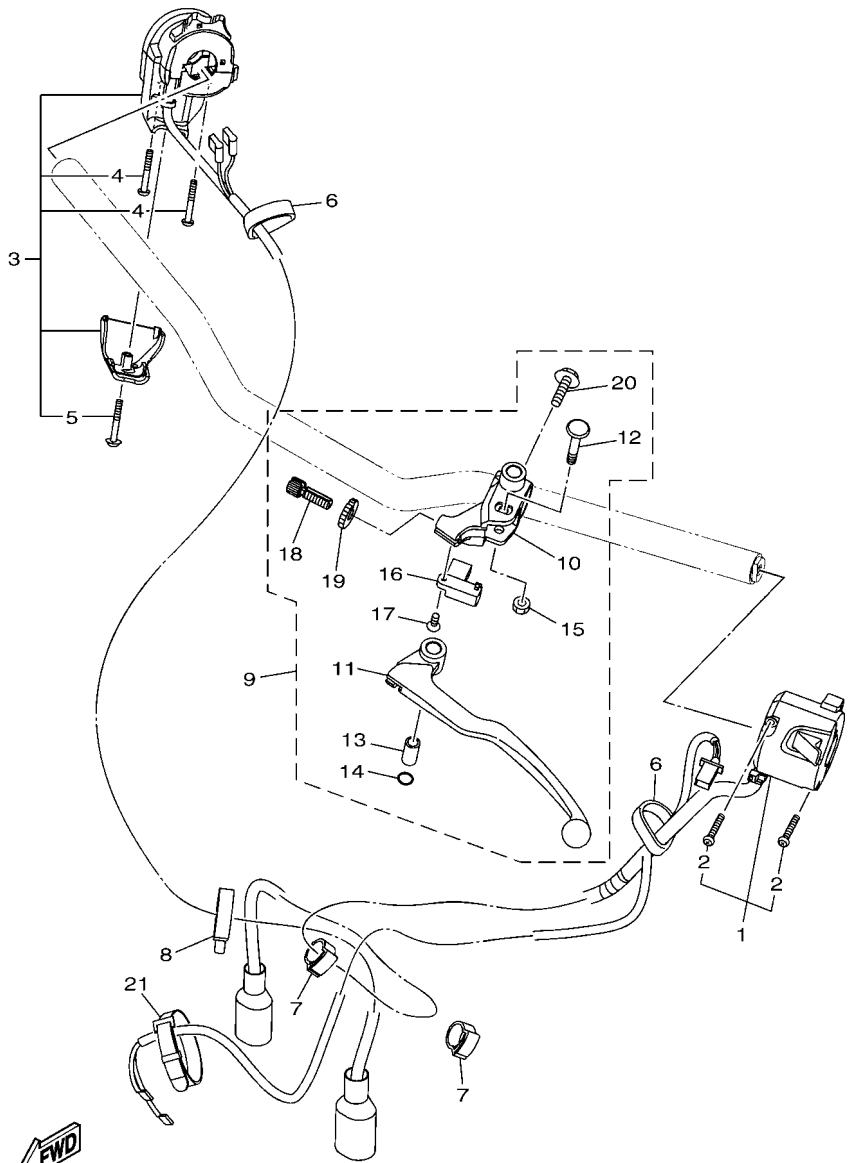

FIG. 39 TAILLIGHT

REF. NO.	PART NO.	DESCRIPTION	B5W8				REMARKS
1	1WD-H4710-02	TAILLIGHT UNIT ASSY	1				
2	90111-06117	BOLT,HEX. SOCKET BUTTON	2				
3	90387-067V1	COLLAR	2				
4	90480-13001	GROMMET	2				
5	90183-05807	NUT, SPRING	2				
6	90480-10003	GROMMET	2				
7	1WD-F1732-00	SEAL 1	1				
8	BS7-H4740-00	LICENCE LIGHT ASSY	1				
9	1WD-H4744-00	.BULB (12V-5W)	1				
10	1WD-H4547-00	.CORD, LICENCE LIGHT	1				
11	1WD-H4726-00	.SCREW	2				
12	1WD-H4753-00	DAMPER	1				
13	97707-40020	SCREW, TAPPING	2				
14	90201-04804	WASHER, PLATE	2				
15	90480-11009	GROMMET	2				
16	90387-05042	COLLAR	2				



B6W1431-V400

FIG. 40 HANDLE SWITCH & LEVER

REF. NO.	PART NO.	DESCRIPTION	B5W8				REMARKS
1	B9T-H3972-00	SWITCH, HANDLE 4	1				
2	98507-04025	.SCREW, PAN HEAD	2				
3	B9T-H3975-00	SWITCH, HANDLE 2	1				
4	98507-04030	.SCREW, PAN HEAD	2				
5	97607-04230	.SCREW, WITH WASHER	1				
6	3RS-H3936-00	BAND, SWITCH CORD	2				
7	90464-16003	CLAMP	3				
8	90464-30001	CLAMP	1				
9	1WD-H2910-00	LEVER HOLDER ASSY (LEFT)	1				
10	1WD-H2911-00	.HOLDER, LEVER 1	1				
11	1WD-H3912-00	.LEVER 1	1				
12	31A-83945-00	.BOLT, LEVER	1				
13	31A-83913-00	.COLLAR, LEVER 1	1				
14	93210-108H5	.O-RING	1				
15	95602-06100	.NUT, SELF-LOCKING	1				
16	5BP-H2917-00	.SWITCH	1				
17	90151-03005	.SCREW, COUNTERSUNK	1				
18	90123-08083	.BOLT	1				
19	90179-08316	.NUT	1				
20	97507-06525	.BOLT, WITH WASHER	1				
21	3AY-H3936-00	BAND, SWITCH CORD	2				

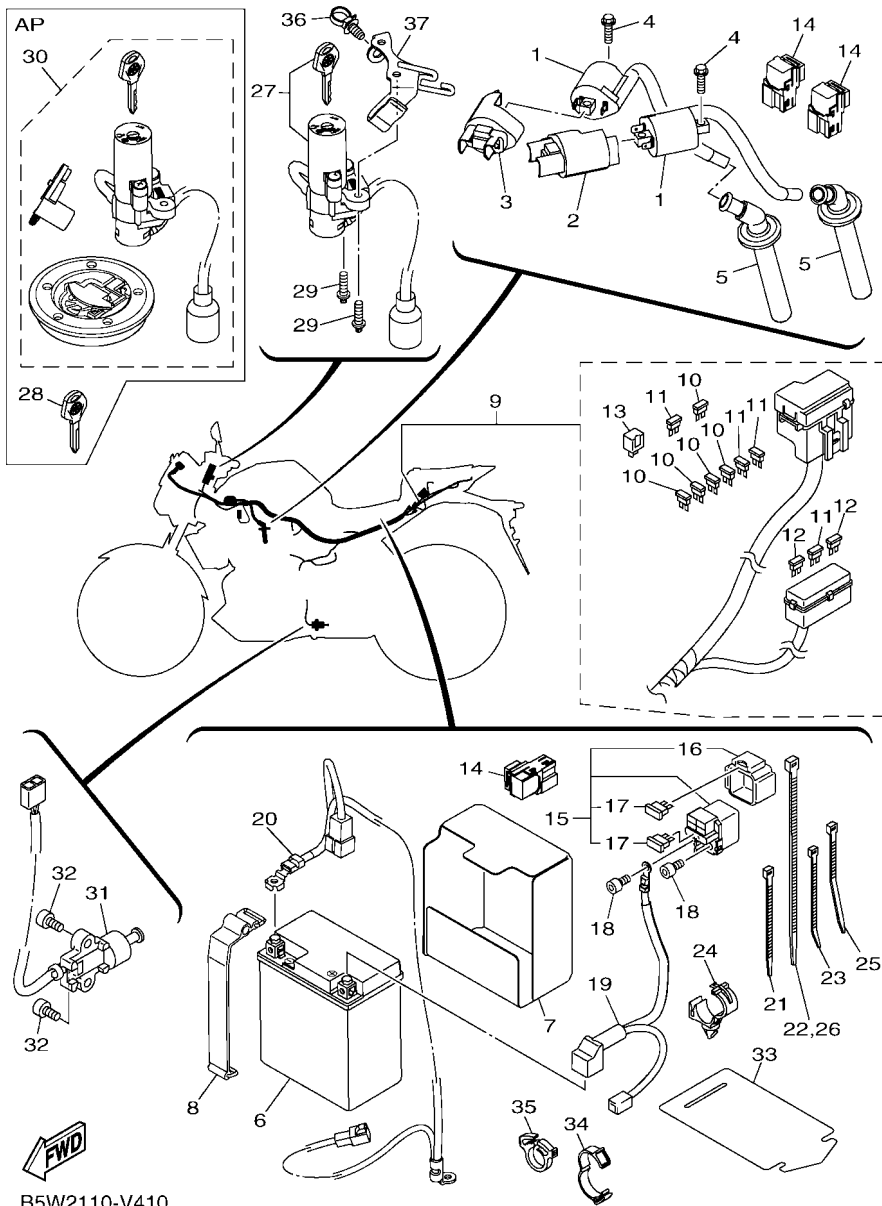

B5W2110-V410

FIG. 41 ELECTRICAL 1

REF. NO.	PART NO.	DESCRIPTION	B5W8	REMARKS
1	1WD-H2310-00	IGNITION COIL ASSY	2	
2	B9T-H2314-00	COVER, IGNITION COIL	1	
3	B9T-H2314-10	COVER, IGNITION COIL	1	
4	95022-06020	BOLT, FLANGE	2	
5	1WD-H2370-00	PLUG CAP ASSY	2	
6	1WD-H2100-00	BATTERY ASSY (GS GTZ8V)	1	
7	1WD-H2121-00	PAD, BATTERY	1	
8	1WD-H2131-00	BAND, BATTERY	1	
9	B5W-H2590-10	WIRE HARNESS ASSY	1	
10	1WD-H2151-20	.FUSE (7.5A BL)	5	
11	1WD-H2151-10	.FUSE (15A-BL)	4	
12	1WD-H2151-30	.FUSE (30A)	2	
13	4B4-H1980-00	.DIODE ASSY	1	
14	1WD-H1950-00	RELAY ASSY	3	
15	1WD-H1940-00	STARTER RELAY ASSY	1	
16	1WD-H2155-00	.BAND	1	
17	1WD-H2151-01	.FUSE (30A)	2	
18	91312-05008	BOLT, HEXAGON SOCKET HEAD	2	
19	2WD-H2115-00	WIRE, PLUS LEAD	1	
20	B5W-H2116-00	WIRE, MINUS LEAD	1	
21	90464-36800	CLAMP	2	
22	90464-70800	CLAMP	8	
23	90464-22800	CLAMP	1	
24	90464-20010	CLAMP	1	
25	90464-36005	CLAMP	4	
26	90464-70800	CLAMP	1	
27	B9T-H2501-00	MAIN SWITCH STEERING LOCK	1	

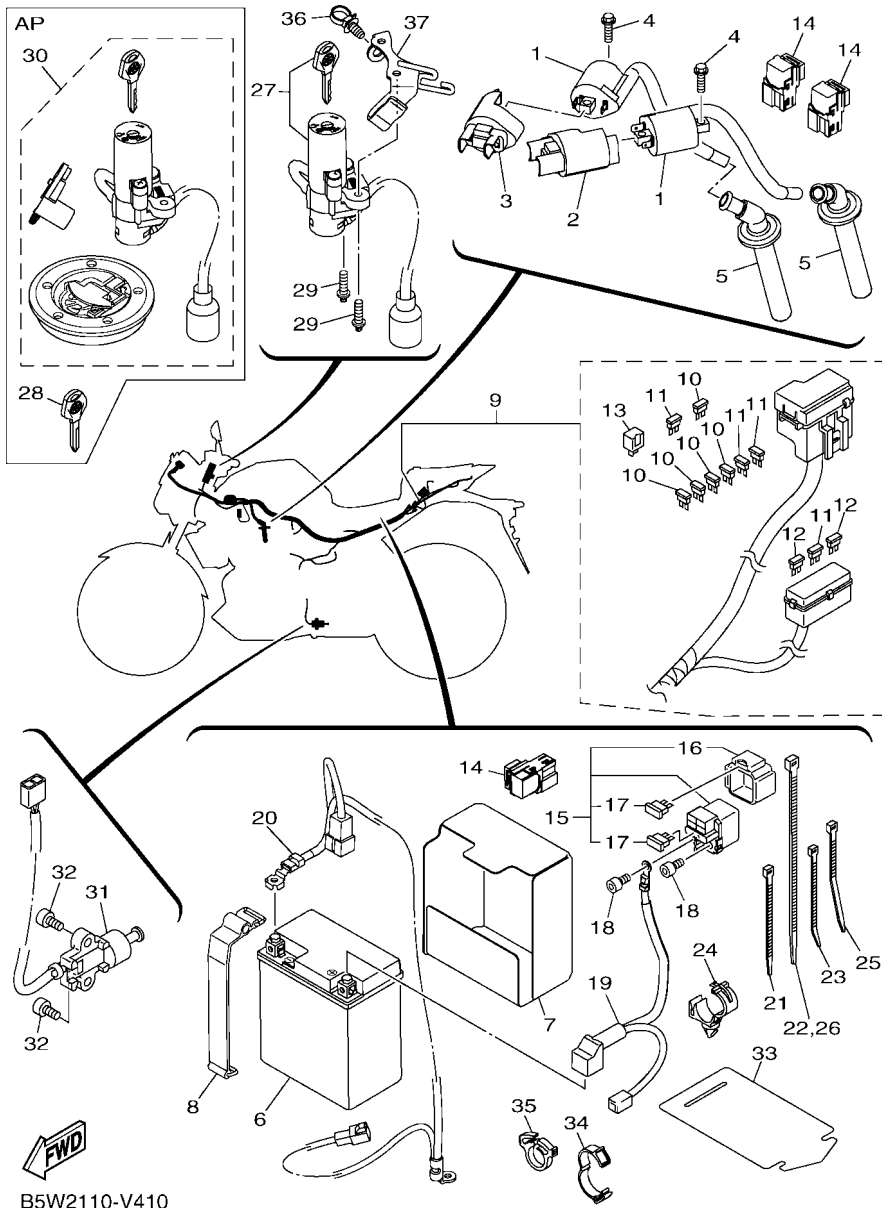

B5W2110-V410

FIG. 41 ELECTRICAL 1

REF. NO.	PART NO.	DESCRIPTION	B5W8				REMARKS
28	1WD-H2511-09	BLANK KEY	1				AP
29	90109-060G4	BOLT	2				
30	B9T-XH250-00	MAIN SW. STRG. LOCK SUB ASSY	1				AP
31	1WD-H2566-00	SWITCH, SIDE STAND	1				
32	90110-05809	BOLT, HEXAGON SOCKET HEAD	2				
33	1WD-H2591-00	BAND	1				
34	90464-26001	CLAMP	1				
35	90464-08009	CLAMP	1				
36	90464-30009	CLAMP	1				
37	B9T-F8358-00	STAY 3	1				

FIG. 42 ELECTRICAL 2

REF. NO.	PART NO.	DESCRIPTION	B5W8	REMARKS
1	B02-H591A-10	ENGINE CONTROL UNIT ASSY	1	
2	B9T-H5546-00	BAND	1	
3	1WD-H2540-00	NEUTRAL SWITCH ASSY	1	
4	93210-21801	O-RING	1	
5	98502-05016	SCREW,PAN HEAD	2	
6	54P-H3591-00	THERMO UNIT	1	
7	90430-10804	GASKET	1	
8	1WD-H592A-00	SENSOR, OXYGEN	1	
9	2WD-E5189-00	PLUG	1	
10	93210-15566	O-RING	1	
11	91332-06016	BOLT	1	
12	1WS-82504-00	OIL PRESSURE SWITCH ASSY	1	
13	1WD-H1315-01	LEAD WIRE ASSY	1	
14	1WD-H1961-00	COVER	1	
15	95D02-06016	BOLT, FLANGE DEEP RECESS	2	
16	1WD-H1960-00	RECTIFIER & REGULATOR ASSY	1	
17	95D02-06025	BOLT, FLANGE DEEP RECESS	2	
18	1WD-H2530-10	STOP SWITCH ASSY	1	
19	1WD-H2576-00	SENSOR, LEAN ANGLE	1	
20	90160-04009	SCREW, ROUND TAPPING	2	
21	90201-04028	WASHER, PLATE	2	
22	4B4-84334-00	NUT, ADJUSTING	2	
23	B9T-83400-00	FLASHER CONT. UNIT ASSY	1	
24	B9T-H3836-00	BAND	1	
25	B9T-H3352-00	BRACKET, FLASHER RELAY 1	1	
26	B9T-H3371-00	HORN	1	
27	95D07-08012	BOLT, FLANGE DEEP RECESS	1	

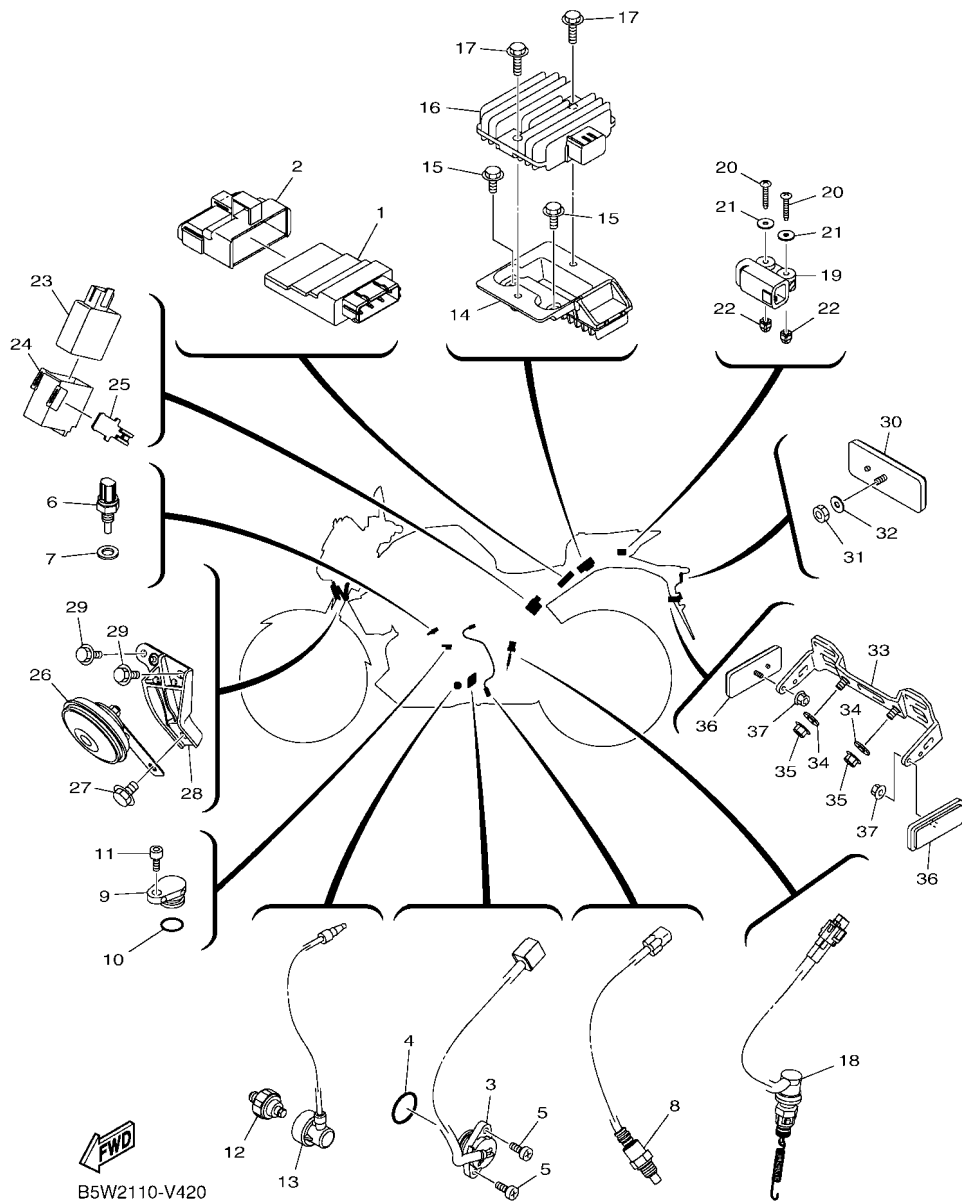

B5W2110-V420

FIG. 42 ELECTRICAL 2

REF. NO.	PART NO.	DESCRIPTION	B5W8	REMARKS
28	1WD-H3378-00	STAY, HORN	1	
29	95D07-06016	BOLT, FLANGE DEEP RECESS	2	
30	3C1-H5130-00	REAR REFLECTOR ASSY	1	
31	95602-05100	NUT, U	1	
32	90201-05043	WASHER, PLATE	1	
33	2MS-H4751-00	BRACKET, LICENSE	1	
34	90201-06055	WASHER, PLATE	2	
35	95607-06200	NUT, SELF U-FLANGE	2	
36	3C1-H5130-00	REAR REFLECTOR ASSY	2	
37	95707-05500	NUT, FLANGE	2	

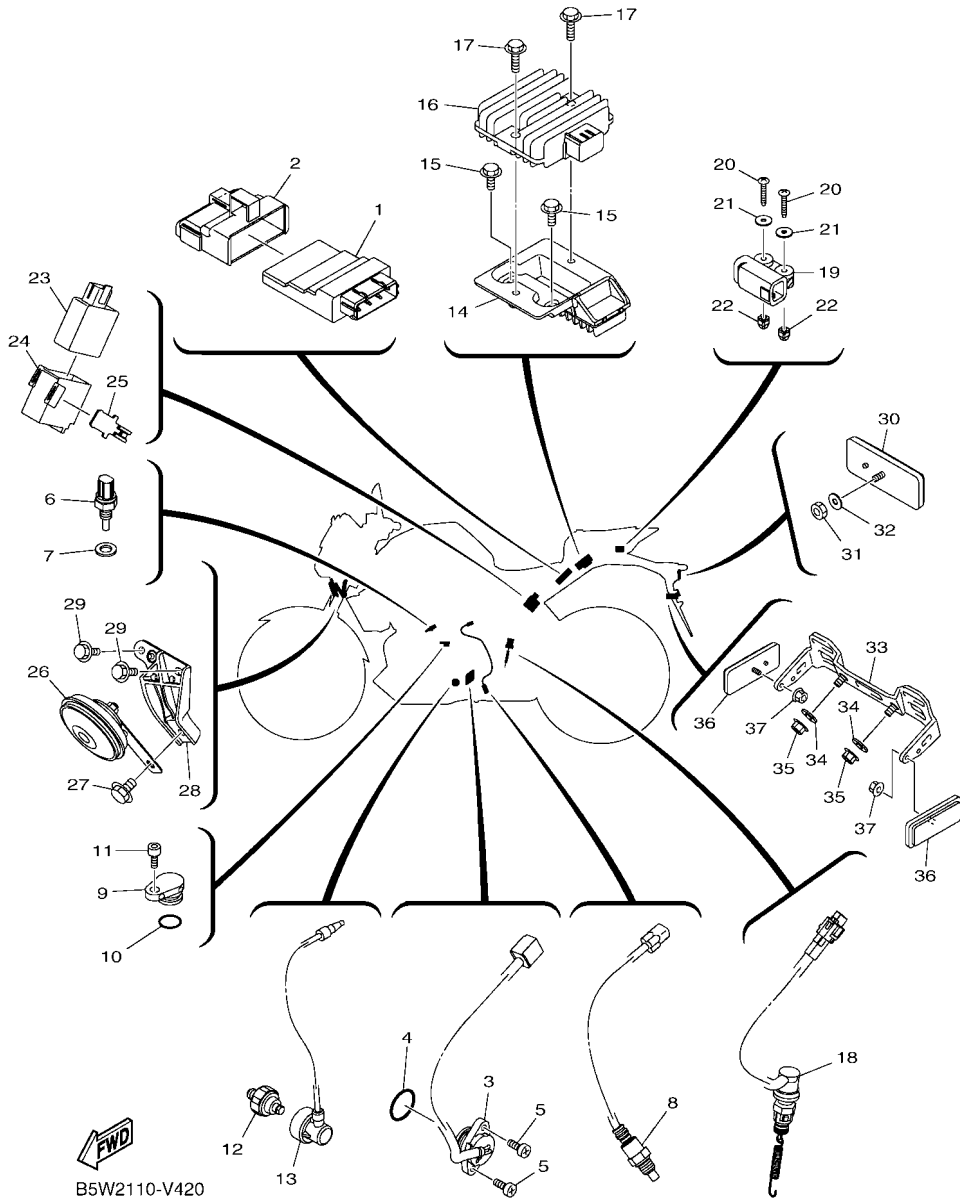

B5W2110-V420

FIG. 43 ELECTRICAL 3

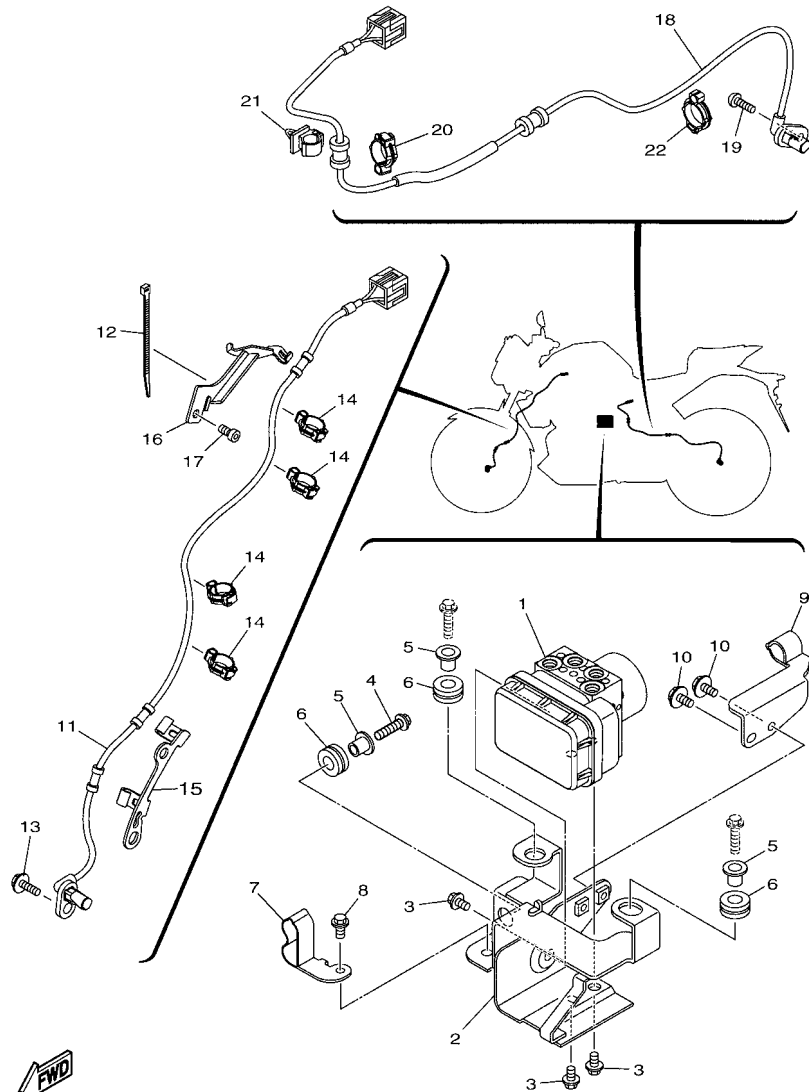

B5W2110-V430

REF. NO.	PART NO.	DESCRIPTION	B5W8	REMARKS
1	2WD-85930-08	HYDRAULIC UNIT ASSY	1	
2	2WD-F175T-00	BRACKET 1	1	
3	95022-06010	BOLT, FLANGE	3	
4	95022-06025	BOLT, FLANGE	1	
5	90387-06M60	COLLAR	3	
6	90480-14229	GROMMET	3	
7	2WD-F5886-00	HOLDER, BRAKE HOSE	1	
8	95027-06012	BOLT, FLANGE	1	
9	2WD-F5875-00	HOLDER, BRAKE HOSE 1	1	
10	95027-06012	BOLT, FLANGE	2	
11	2WD-85970-00	WHEEL SENSOR ASSY, FRONT	1	
12	90464-22800	CLAMP	1	
13	95027-06016	BOLT, FLANGE	1	
14	90464-12013	CLAMP	4	
15	B5L-F3318-00	WIRE, HOLDER 1	1	
16	B6W-F3319-00	WIRE, HOLDER 2	1	
17	91317-06012	BOLT, HEX. SOCKET HEAD	1	
18	2WD-85980-00	WHEEL SENSOR ASSY, REAR	1	
19	92012-06016	BOLT, BUTTON HEAD	1	
20	90464-14803	CLAMP	1	
21	90464-10800	CLAMP	1	
22	90464-14803	CLAMP	1	

NUMERICAL INDEX

PART NO.	REF. NO.	PART NO.	REF. NO.	PART NO.	REF. NO.	PART NO.	REF. NO.	PART NO.	REF. NO.	PART NO.	REF. NO.
2MS-11361-00	1 - 9	2H7-15361-00	5 - 18	2WD-85980-00	43 - 18	B04-E2462-00	6 - 12	1WD-E4715-00	9 - 16	2MS-E7161-00	14 - 6
1WD-11411-00	2 - 1	1WD-16382-00	13 - 19	2MS-E1102-10	1 - 1	2MS-E2577-00	6 - 4	1WD-E4728-00	9 - 10	2MS-E7211-00	14 - 23
1WD-11413-00	2 - 23	1WD-17424-00	14 - 28	1WD-E111G-00	1 - 16	1WD-E2578-00	6 - 5	1WD-E473L-00	9 - 2	2MS-E7221-00	14 - 14
1WD-11413-10	2 - 23	278-17425-00	14 - 12		1 - 25	1WD-E2671-00	6 - 9	5TP-E4747-00	9 - 4	2MS-E7231-00	14 - 18
1WD-11413-20	2 - 23		14 - 29	1WD-E1133-10	1 - 3	5YP-E2675-00	6 - 10		17 - 27	2MS-E7241-00	14 - 19
1WD-11413-30	2 - 23	1TP-2118K-A2	24 - 36	2MS-E1133-10	1 - 2	1WD-E2681-00	5 - 12		32 - 48	2MS-E7251-00	14 - 22
1WD-11413-40	2 - 23	1WD-22141-00	20 - 2	2MS-E1181-00	1 - 13	1WD-E319L-00	5 - 10	1WD-E4758-00	9 - 7	2MS-E7261-00	14 - 17
1WD-11416-00	2 - 10	3AH-22222-00	22 - 5	1WD-E1191-00	1 - 17	1WD-E3300-01	7 - 1	1WD-E4763-00	9 - 14	1WD-E7402-00	14 - 13
1WD-11416-10	2 - 10	31A-23125-31	22 - 12	1WD-E1193-00	1 - 19	1WD-E3341-00	7 - 3	1WD-E4775-00	9 - 5	2MS-E7411-00	14 - 1
1WD-11416-20	2 - 10		22 - 25	4YS-E1198-00	7 - 15	1WD-E3342-00	7 - 4	1WD-E4840-00	1 - 31	1WD-E7460-00	14 - 31
1WD-11416-30	2 - 10	31A-23149-31	22 - 11	2MS-E1311-10	1 - 26	1WD-E3410-00	7 - 9	1WD-E4881-00	1 - 32	1WD-E8101-00	16 - 4
1WD-11416-40	2 - 10		22 - 24	1WD-E1351-00	1 - 27	1WD-E4882-00	7 - 16	1WD-E4882-01	1 - 34	1WD-E8110-00	16 - 11
1WD-11650-00	2 - 2	3R4-23153-00	22 - 9	1WD-E1411-00	2 - 1	1WD-E3415-00	7 - 10	1WD-E4890-00	1 - 21	1WD-E8111-00	16 - 12
5SL-11654-00	2 - 3		22 - 22	1WD-E1454-00	2 - 22	1WD-E3417-00	7 - 13	1WD-E4899-00	1 - 22	1WD-E8112-00	16 - 17
1WD-11656-00	2 - 5	4V4-23188-L0	22 - 18	1WD-E1496-00	2 - 18	1WD-E3440-10	7 - 11	1WD-E4775-00	10 - 4	1EG-E8113-01	16 - 13
1WD-11656-10	2 - 5		22 - 36	1WD-E1531-00	2 - 15	54P-E3474-00	8 - 39	1WD-E5150-20	10 - 1	1WD-E8115-00	16 - 14
1WD-11656-20	2 - 5	3FV-23462-00	22 - 39	1WD-E1536-00	2 - 6	1WD-E3543-01	8 - 41	1WD-E5155-00	10 - 13	1WD-E8127-10	16 - 2
1WD-11656-30	2 - 5	3C1-24512-00	23 - 23	1WD-E1549-00	2 - 7	1WD-E3556-00	8 - 6	2WD-E5189-00	42 - 9	1WD-E8140-00	16 - 8
1HX-12168-F0	3 - 9	1WD-25181-00	26 - 12	BR5-E1603-00	2 - 12	1WD-E3573-00	8 - 12	1WD-E5362-00	5 - 19	1WD-E8175-00	16 - 3
1HX-12168-H1	3 - 9	1WD-25381-00	28 - 21	2MS-E1631-00	2 - 11	2MS-E3586-00	8 - 1	2MS-E5373-01	8 - 44	1WD-E8337-00	16 - 1
1HX-12168-K1	3 - 9	5MT-25398-00	26 - 7	1WD-E1633-00	2 - 13	1WD-E3750-01	8 - 5	BS7-E5377-00	11 - 21	1WD-E8511-00	15 - 4
1HX-12168-M1	3 - 9		28 - 18	2MS-E2111-00	3 - 1	1WD-E3761-00	8 - 7	1WD-E5411-00	11 - 1	1WD-E8512-00	15 - 5
1HX-12168-R1	3 - 9	5MT-25398-10	26 - 7	BR5-E2113-00	3 - 4	BS7-E3907-01	23 - 19	1WD-E5413-10	11 - 16	1WD-E8513-00	15 - 6
1HX-12168-U1	3 - 9		28 - 18	2MS-E2117-00	3 - 5	3C1-E3915-00	23 - 20	1WD-E5418-00	11 - 22	1WD-E8531-00	15 - 7
1HX-12168-W1	3 - 9	5MT-25398-20	26 - 7	3S0-E2118-00	3 - 6	1WD-E3938-00	8 - 20	1WD-E5421-00	5 - 2	1WD-E8536-00	15 - 9
1HX-12168-Y1	3 - 9		28 - 18	1PA-E2119-00	3 - 8	1WD-E3971-02	23 - 27	2MS-E5441-00	11 - 14	1WD-E8540-10	15 - 1
1HX-12169-11	3 - 9	1WD-25802-00	27 - 4	BS8-E2119-00	3 - 7	54P-E416A-00	8 - 18	1WD-E5451-00	11 - 7	5TP-E8542-00	15 - 2
1HX-12169-31	3 - 9	1WD-25802-50	29 - 4	2MS-E2121-00	3 - 2	1WD-E4243-00	8 - 19	1WD-E5461-00	11 - 10	1WD-E8562-00	15 - 10
1HX-12169-50	3 - 9	1WD-25803-00	27 - 5	2MS-E2126-00	3 - 3	1WD-E4411-00	8 - 25	1WD-E5462-00	11 - 17	B04-F1110-00-P1	17 - 1
1HX-12169-70	3 - 9	1WD-25803-50	29 - 5	2MS-E2153-11	3 - 10	2MS-E4412-00	8 - 29	1WD-E5514-00	12 - 1	B5L-F113J-00	18 - 10
1HX-12169-90	3 - 9	1WD-25805-00	27 - 12	2MS-E2170-01	4 - 1	1WD-E4422-00	8 - 33	1WD-E5515-10	12 - 3	B5L-F113K-01	18 - 11
1HX-12169-E0	3 - 9	1WD-25806-00	29 - 15	1WD-E2176-00	4 - 3	1WD-E4437-00	8 - 28	44D-E5521-00	12 - 2	2MS-F115R-00	23 - 45
1HX-12169-G0	3 - 9	5RB-25854-00	31 - 3	2MS-E2180-01	4 - 2	52B-E443E-00	8 - 37	1WD-E5580-00	12 - 4	1WD-F1171-00	17 - 15
1HX-12169-J0	3 - 9	36Y-2589H-00	31 - 5	1WD-E2213-00	4 - 9	40D-E443G-00	28 - 30	1WD-E6111-00	13 - 1	1WD-F117K-00	25 - 12
1HX-12169-L0	3 - 9	5KN-25926-01	29 - 17	33S-E2223-00	5 - 8	1WD-E4451-00	8 - 36	2MS-E6150-00	13 - 2	1WD-F122A-00	17 - 21
1HX-12169-N0	3 - 9	34X-25937-00	29 - 7	1WD-E2241-00	1 - 18	1WD-E4452-00	8 - 30	1WD-E6154-00	13 - 3	B04-F122B-00	17 - 22
1HX-12169-T0	3 - 9	4SS-27218-00	33 - 3	1WD-E2251-00	4 - 11	1WD-E4457-00	8 - 31	1WD-E6181-00	13 - 13	2MS-F134X-00	23 - 46
2MS-12210-00	4 - 6	3KW-27234-00	33 - 8	2MS-E2252-01	4 - 12	1WD-E4462-00	8 - 34	1WD-E6324-00	13 - 6	1WD-F135F-00	17 - 12
5PO-12411-00	6 - 1	4BP-27261-00	32 - 25	1WD-E2256-00	4 - 14	2MS-E4465-00	8 - 21	1WD-E6331-00	13 - 5	B9T-F137K-00	24 - 49
5NL-12564-00	1 - 28	1WS-82504-00	42 - 12	2MS-E2405-00	6 - 8	2MS-E4466-00	8 - 22	2MS-E6333-10	13 - 8	B9T-F137L-00	24 - 59
8GL-13571-00	8 - 13	B9T-83400-00	42 - 23	1WD-E2413-00	6 - 2	2MS-E4469-00	8 - 26	1WD-E6337-00	13 - 9	B9T-F137U-00	6 - 18
5JW-14104-00	8 - 15	31A-83913-00	40 - 13	1WD-E2420-00	5 - 1	2MS-E446C-00	8 - 27	2MS-E6340-00	13 - 15	B9T-F137V-00	6 - 19
8A7-14139-00	8 - 17	31A-83945-00	40 - 12	1WD-E2422-00	5 - 14	B04-E449E-00	24 - 64	2MS-E6350-01	13 - 7	1WD-F144G-00	32 - 28
5PS-14147-00	8 - 8	4B4-84334-00	42 - 22	1WD-E2428-00	5 - 15	2MS-E4602-00	9 - 1	1WD-E6356-00	13 - 14	B04-F1533-00	24 - 68
895-14169-00	8 - 16	2EK-85111-00	18 - 12	1WD-E2450-00	5 - 6	1WD-E4613-00	9 - 21	2MS-E6371-00	13 - 4	5BP-F153E-E0	18 - 6
1WS-14335-00	8 - 10	1WS-85801-00	8 - 9	1WD-E2453-00	5 - 7	1WD-E4628-00	9 - 27	2MS-E7121-00	14 - 7	B9T-F1557-00	6 - 20
8HG-14534-00	8 - 14	2WD-85930-08	43 - 1	33S-E2456-00	5 - 9	2MS-E4710-00	9 - 6	2MS-E7131-00	14 - 5	1WD-F1611-02	18 - 15
5VY-1482K-00	1 - 20	2WD-85970-00	43 - 11	B04-E2461-00	6 - 11	54D-E4714-00	9 - 15	2MS-E7151-00	14 - 2	1WD-F1617-00	18 - 23

NUMERICAL INDEX

PART NO.	REF. NO.	PART NO.	REF. NO.	PART NO.	REF. NO.	PART NO.	REF. NO.	PART NO.	REF. NO.	PART NO.	REF. NO.
1WD-F1621-00	18 - 33	B9T-F3103-10	22 - 2	1DW-F4180-02	23 - 35	1WD-F580U-01	27 - 3	B9T-F6280-00	30 - 11	B9T-F83D3-00	38 - 28
1WD-F1629-01	18 - 22	BS7-F3110-00	22 - 20	B3M-F4188-00	38 - 46	2WD-F580W-00	29 - 3	B9T-F6290-00	30 - 12	B9T-F83D4-00	38 - 32
1WD-F163A-00	18 - 35	BS7-F3111-00	22 - 17	BS7-F4188-00	23 - 2	B6W-F581J-00	31 - 21	B9T-F6301-00	30 - 7	B08-F842M-00	19 - 61
1WD-F163E-00	18 - 20		22 - 35	BS7-F4191-01	23 - 10	2WD-F581K-00	33 - 22	B9T-F6315-00	30 - 9	1WD-H1315-01	42 - 13
B04-F1642-00	24 - 67	BK6-F3117-00	22 - 32	2MS-F419F-00	23 - 38	1WD-F581U-01	27 - 1	B9T-F6335-00	30 - 6	BS7-H1410-00	34 - 2
1WD-F1652-00	17 - 2	BS7-F3118-00	22 - 33	B04-F4254-B0	24 - 5	50C-F582A-50	33 - 5	1WD-F7211-00	32 - 24	1WD-H1450-00	34 - 1
2MS-F1668-20	20 - 17	B9T-F3120-10	22 - 3	B04-F4254-C0	24 - 5	B04-F582E-00	33 - 21	50C-F7222-00	33 - 4	1WD-H1800-00	35 - 1
1WD-F1669-00	18 - 16	B9T-F3126-00	22 - 14	1WD-F4312-01	23 - 28	2WD-F582J-00	33 - 25	BS8-F7261-00	16 - 18	1WD-H1801-00	35 - 2
1WD-F1688-00	18 - 28		22 - 27	B9T-F4314-00	23 - 29	1WD-F582W-00	29 - 1	1WD-F7311-00	32 - 1	1WD-H1828-00	35 - 4
1WD-F1689-00	18 - 29	B9T-F3141-00	22 - 6	2MS-F4314-01	23 - 33	5TL-F5838-00	29 - 18	B04-F7321-00	32 - 2	4FP-H182L-00	35 - 6
1WD-F16A2-00	18 - 19		22 - 31	2MS-F4315-00	23 - 41	1WD-F5852-00	31 - 4	1WD-F7430-01	32 - 32	1WD-H183G-00	35 - 5
B9T-F1716-00	19 - 45	B48-F3144-00	22 - 8	2MS-F4316-00	23 - 49	1WD-F5852-50	33 - 12	1WD-F7431-01	32 - 33	1WD-H1861-00	35 - 3
B9T-F171E-00-3E	19 - 41		22 - 21	1WD-F4376-00	23 - 31	2VN-F5854-00	33 - 10	1WD-F7435-00	32 - 11	1WD-H1940-00	41 - 15
B9T-F171E-00-P3	19 - 41	BK6-F3145-00	22 - 10	3C1-F4486-00	23 - 25	3C1-F5855-00	31 - 7		32 - 20	1WD-H1950-00	41 - 14
1WD-F171L-00	19 - 19		22 - 23	BS7-F4491-00	23 - 24	50C-F5855-00	33 - 11	1WD-F7437-00	32 - 36	1WD-H1960-00	42 - 16
1WD-F171M-00	19 - 22	2BU-F3158-00	22 - 29	3C1-F4519-00	23 - 22	50C-F5866-00	33 - 6		32 - 44	1WD-H1961-00	42 - 14
1WD-F171N-00	19 - 25	B9T-F3170-00	22 - 28	1WD-F4710-02	25 - 1	3RW-F5867-00	31 - 6	1WD-F7440-01	32 - 40	4B4-H1980-00	41 - 13
B9T-F171X-00-3E	19 - 43	BK6-F3171-00	22 - 13	1WD-F4711-01	25 - 2	1WD-F5870-00	31 - 1	1WD-F7441-01	32 - 41	1WD-H2100-00	41 - 6
B9T-F171X-00-P3	19 - 43		22 - 26	3C1-F4741-00	25 - 6	B6W-F5872-00	31 - 17	1WD-F7442-01	32 - 9	2WD-H2115-00	41 - 19
B9T-F1726-00	19 - 48	31B-F3181-00	22 - 30	5BP-F4741-00	25 - 3	2WD-F5873-00	31 - 24	1WD-F7443-00	32 - 18	B5W-H2116-00	41 - 20
BS7-F172W-00	19 - 34	BK6-F319U-00	22 - 7	1WD-F4750-01	25 - 5	B5L-F5874-00	31 - 27	2MS-F7445-00	32 - 15	1WD-H2121-00	41 - 7
1WD-F1731-00-PA	19 - 39	BK6-F330G-00	22 - 4	1WD-F4780-00	25 - 7	2WD-F5875-00	43 - 9	2MS-F7446-00	32 - 31	5D9-H2126-00	23 - 3
1WD-F1732-00	39 - 7	B5L-F3318-00	43 - 15	1WD-F478E-00	25 - 10	B5L-F587A-00	31 - 35	1WD-F7451-00	32 - 10	1WD-H2131-00	41 - 8
B9T-F173E-40	19 - 2	B6W-F3319-00	43 - 16	1WD-F4792-00	25 - 8	2WD-F5886-00	43 - 7	1WD-F7461-00	32 - 19	5TL-H2131-00	25 - 16
B9T-F173E-50	19 - 2	BK6-F332K-00	22 - 15	2MS-F483H-00	23 - 44	2WD-F5887-00	33 - 28	B9T-F8100-00	25 - 15	1WD-H2151-01	41 - 17
B9T-F173F-40	19 - 11	BS7-F3340-00	22 - 38	1WD-F510C-01	26 - 2	B6W-F5887-00	31 - 34	31B-F8307-00	19 - 7	1WD-H2151-10	41 - 11
B9T-F173F-50	19 - 11	B08-F334G-00	38 - 42	B5L-F514A-00	26 - 10	2WD-F588F-00	31 - 15		19 - 16	1WD-H2151-20	41 - 10
2WD-F175T-00	43 - 2	BS7-F334M-00	22 - 37	2WD-F5168-03-98	26 - 1	2WD-F588G-00	31 - 30	B9T-F831V-00-3E	38 - 11	1WD-H2151-30	41 - 12
B9T-F175T-00	6 - 21	BK6-F3357-00	22 - 34	2WD-F5168-03-P1	26 - 1	50C-F5894-10	33 - 9	B9T-F831V-00-P3	38 - 11	1WD-H2155-00	41 - 16
B9T-F175U-00	6 - 22	BK6-F3393-00	22 - 16	2DP-F517G-00	26 - 8	1WD-F5895-50	33 - 13	B04-F833E-00	19 - 63	1WD-H2310-00	41 - 1
45P-F1778-00	6 - 29	5BP-F3416-10	21 - 2		28 - 19	50C-F589A-00	33 - 15	B04-F833F-00	19 - 52	B9T-H2314-00	41 - 2
1WD-F1816-01	19 - 31	5BP-F3418-00	21 - 5	2WD-F5338-03-98	28 - 1	1WD-F5914-50	29 - 16	B04-F833G-00	19 - 53	B9T-H2314-10	41 - 3
1WD-F1817-00	19 - 32	B9T-F3435-00	21 - 6	2WD-F5338-03-P1	28 - 1	5YP-F5917-00	27 - 8	B9T-F8345-00	38 - 24	1WD-H2370-00	41 - 5
3C1-F1828-00	19 - 30	B04-F3441-00-P2	21 - 10	1WD-F5364-00	28 - 5		29 - 6	B9T-F8356-00	38 - 39	B9T-H2501-00	41 - 27
1WD-F1871-01	19 - 27	B9T-F3442-00	21 - 13	1WD-F5366-00-98	28 - 6	1WD-F5919-00	27 - 10	B9T-F8357-00	38 - 23	1WD-H2511-09	41 - 28
1WD-F1875-00	19 - 29	BS7-F4110-00	23 - 1	1WD-F5366-00-P3	28 - 6	1WD-F5919-50	29 - 9	B9T-F8358-00	41 - 37	1WD-H2530-10	42 - 18
1WD-F191B-00	17 - 6	1PA-F411J-00	38 - 19	1WD-F5377-00	28 - 9	2WD-F5921-50	29 - 12	1PA-F836B-01	19 - 64	1WD-H2540-00	42 - 3
1WD-F193A-00	17 - 3	B9T-F4129-00-3E	24 - 8	1WD-F5377W-00	28 - 11	5YP-F5924-00	27 - 11	B9T-F836K-00	24 - 45	1WD-H2566-00	41 - 31
1WD-F2110-00	20 - 1	B9T-F4129-00-P4	24 - 8	1WD-F537X-00	28 - 12	1WD-F5924-50	29 - 10	B9T-F836L-00	24 - 55	1WD-H2576-00	42 - 19
1WD-F2129-00	20 - 3	B9T-F412Y-00	23 - 5	1WD-F5383-00	28 - 23	5YP-F5925-01	27 - 9	B9T-F837N-00	24 - 53	B5W-H2590-10	41 - 9
1WD-F2151-00	20 - 7	B9T-F4139-00-3E	24 - 24	1PA-F5386-00	26 - 11		29 - 11	B9T-F837R-00	24 - 63	1WD-H2591-00	41 - 33
1WD-F2174-00	28 - 27	B9T-F4139-00-P4	24 - 24	1WD-F5386-00	28 - 22	5YP-F5937-00	27 - 7	B6W-F8385-00-P1	19 - 51	1WD-H2910-00	40 - 9
1WD-F2184-00	20 - 4	1WD-F413B-00	24 - 52	1WD-F5388-00	28 - 26	1WD-F5939-51	29 - 13	B9T-F838N-00	24 - 19	1WD-H2911-00	40 - 10
BS7-F2210-20	20 - 14		24 - 62	1WD-F539F-00	28 - 13	1WD-F5939-61	29 - 14	B9T-F838R-00	24 - 39	5BP-H2917-00	40 - 16
1WD-F2311-01	20 - 11	2DS-F414E-00	17 - 29	1WD-F5443-00	28 - 10	B9T-F6111-00	30 - 1	B9T-F8391-40	24 - 51	B9T-H3310-10	36 - 1
1WD-F248B-00	20 - 9	5D9-F414G-00	17 - 4	1WD-F5807-00	31 - 2	1WD-F6240-00	30 - 3	B6W-F8391-50	24 - 51	B9T-H3320-10	36 - 2
B9T-F3100-10	22 - 1	B04-F414G-00	17 - 14	1WD-F5808-00	33 - 2	2DP-F6241-00	30 - 2	B6W-F8392-40	24 - 61	B9T-H3330-10	36 - 3
B9T-F3102-00	22 - 19	2MS-F4170-00	23 - 43	1WD-F580E-00	33 - 1	1WD-F6246-00	30 - 4	B6W-F8392-50	24 - 61	B9T-H3340-10	36 - 4

NUMERICAL INDEX

PART NO.	REF. NO.	PART NO.	REF. NO.	PART NO.	REF. NO.	PART NO.	REF. NO.	PART NO.	REF. NO.	PART NO.	REF. NO.
B9T-H3352-00	42 - 25	1WD-XF171-30-PC	19 - 1	90111-05021	18 - 24	90183-05076	18 - 18	90201-10118	33 - 24	90340-32819	11 - 5
B9T-H3371-00	42 - 26	1WD-XF172-20-PC	19 - 10	90111-05056	24 - 37		24 - 16		33 - 27	90387-05042	39 - 16
1WD-H3378-00	42 - 28	1WD-XF172-30-PC	19 - 10	90111-06013	32 - 16		24 - 32	90201-10119	7 - 6	90387-06130	6 - 23
B5W-H3500-11	37 - 1	B9T-XF17D-10-P4	24 - 35	90111-06029	38 - 26		38 - 6	90201-10843	13 - 16	90387-06242	20 - 12
B9T-H3519-00	37 - 5	B9T-XF41D-00-3E	24 - 1	90111-06086	38 - 31	90183-050A7	18 - 25	90201-10845	1 - 10		38 - 25
B5L-H3571-10	37 - 2	B9T-XF41D-00-P3	24 - 1		38 - 35		19 - 4	90201-10848	2 - 9	90387-06273	9 - 12
BS7-H3572-01	37 - 3	B9T-XH250-00	41 - 30	90111-06117	19 - 54		19 - 13		34 - 5	90387-064W3	6 - 16
54P-H3591-00	42 - 6	90105-06027	1 - 4		39 - 2	90183-05807	19 - 3	90201-10854	17 - 8	90387-066J9	18 - 30
B9T-H3836-00	42 - 24	90105-07800	4 - 4	90111-06119	20 - 13		19 - 12	90201-127E1	16 - 7	90387-067V1	39 - 3
1WD-H3912-00	40 - 11	90105-088F7	10 - 6	90111-06121	33 - 20		19 - 42	90201-16812	2 - 19	90387-06857	19 - 28
1WD-H3922-00	31 - 8	90105-088F8	2 - 16	90111-06137	18 - 7		19 - 44	90201-17809	28 - 25	90387-06899	18 - 3
3AY-H3936-00	40 - 21	90105-088G0	10 - 7	90111-06151	6 - 24		19 - 62	90201-20023	14 - 32		18 - 5
3RS-H3936-00	40 - 6	90105-088G7	9 - 23	90111-06152	9 - 30		24 - 4	90201-20276	14 - 25		19 - 6
B9T-H3972-00	40 - 1	90105-106A7	32 - 5	90111-06802	9 - 8		24 - 9	90201-22013	13 - 12		19 - 15
B9T-H3975-00	40 - 3	90105-10883	2 - 8	90111-06847	9 - 13		24 - 22	90202-05180	24 - 38		19 - 55
2DP-H3980-01	31 - 11		34 - 4		18 - 8		24 - 25	90202-26142	21 - 4		24 - 3
B9T-H411E-00	38 - 4	90105-10889	17 - 9	90111-06870	38 - 21		24 - 42	90206-14001	16 - 19		24 - 11
B9T-H4144-00	38 - 7	90105-10891	17 - 10	90111-08087	27 - 2		24 - 46	90209-25011	14 - 15		24 - 27
B9T-H4196-00	38 - 22	90105-12093	20 - 15		29 - 2		24 - 56	90214-22008	14 - 3		38 - 30
B9T-H4300-00	38 - 1	90105-12309	20 - 8	90116-10065	28 - 14		38 - 10		14 - 20		38 - 34
B9T-H4369-00-P1	38 - 18	90105-14102	21 - 8	90119-05020	24 - 18		38 - 14	90215-18800	13 - 10	90387-068L9	18 - 31
B9T-H4369-00-P4	38 - 18	90109-05003	18 - 34		24 - 34		38 - 17	90240-08124	33 - 16	90387-068M3	23 - 7
B9T-H4410-00	38 - 15	90109-060G4	41 - 29	90119-06309	24 - 6		39 - 5	90240-08145	32 - 13	90387-068N4	9 - 18
2SN-H4527-00	38 - 43	90109-063F1	18 - 17	90119-06810	19 - 9	90183-05M02	24 - 47		32 - 22	90387-068S8	23 - 12
1WD-H4547-00	39 - 10	90109-06577	31 - 10		19 - 18		24 - 57		32 - 37	90387-06M60	43 - 5
B9T-H454L-00	38 - 45	90109-06898	1 - 15	90123-08083	40 - 18		38 - 27		32 - 45	90387-07819	17 - 17
1WD-H4710-02	39 - 1	90109-06899	1 - 24	90149-05029	26 - 9	90183-06011	9 - 20	90269-05008	23 - 37	90387-087L0	9 - 29
1WD-H4726-00	39 - 11	90109-068B2	24 - 7		28 - 20	90183-06818	9 - 9	90269-06816	6 - 26	90387-08813	17 - 26
BS7-H4740-00	39 - 8	90109-085G6	32 - 17	90149-10044	27 - 13		17 - 19		18 - 21		32 - 49
1WD-H4744-00	39 - 9		32 - 30	90151-03605	40 - 17		42 - 21		18 - 36	90387-09801	19 - 57
2MS-H4751-00	42 - 33	90110-05806	23 - 16	90159-06054	25 - 13		39 - 14		19 - 8	90387-10010	32 - 6
1WD-H4753-00	39 - 12	90110-05809	41 - 32	90160-04009	42 - 20		38 - 37		19 - 17	90387-10107	24 - 15
3C1-H5130-00	42 - 30	90110-06087	24 - 12		24 - 20		42 - 32		19 - 21		24 - 31
	42 - 36		24 - 28		24 - 23		90201-05827		19 - 24	90387-17810	28 - 2
B9T-H5546-00	42 - 2	90110-06161	4 - 13		24 - 40		90201-06055		23 - 48	90387-20814	14 - 24
BS7-H5752-00	23 - 21		4 - 15		24 - 43		90201-06072		24 - 21	90388-10816	17 - 5
B02-H591A-10	42 - 1		12 - 5		38 - 9		90201-06088		24 - 41		21 - 7
1WD-H592A-00	42 - 8	90110-06182	15 - 11		38 - 13		90201-06380		19 - 36	90401-10812	31 - 18
4C9-W0048-00	27 - 6	90110-06865	38 - 44	90160-05012	6 - 27		90201-08083		33 - 17		31 - 22
5YP-W0048-50	29 - 8	90110-06870	1 - 11	90160-05810	19 - 40		90201-08612		9 - 24		31 - 25
BS7-WF461-00	23 - 15	90110-06882	10 - 11	90170-06023	16 - 15		90201-087F0		9 - 26		31 - 28
1WD-WF479-00	25 - 11	90110-08071	32 - 39	90170-18221	13 - 11		90201-10021		16 - 20	90282-04036	33 - 23
B9T-XF137-00-P5	24 - 44		32 - 47	90176-06065	31 - 33				32 - 26	90338-06018	6 - 28
B9T-XF137-10-3E	24 - 44	90111-05003	19 - 35	90179-07652	2 - 4				21 - 15	90338-06810	21 - 12
B9T-XF13A-00-P5	24 - 54		19 - 46	90179-08316	40 - 19				31 - 19	90338-16262	10 - 2
B9T-XF13A-10-3E	24 - 54		19 - 49	90179-10805	17 - 11				31 - 23	90338-23801	17 - 13
BS7-XF151-20-P9	18 - 1		38 - 5	90179-20013	14 - 33				31 - 26	90340-12808	7 - 14
1WD-XF171-20-PC	19 - 1	90111-05018	18 - 27	90179-25615	21 - 3				31 - 29	90340-18002	1 - 5

NUMERICAL INDEX

PART NO.	REF. NO.	PART NO.	REF. NO.	PART NO.	REF. NO.	PART NO.	REF. NO.	PART NO.	REF. NO.	PART NO.	REF. NO.
90430-08119	1 - 7	90467-250A1	6 - 6	91312-05008	41 - 18	93210-27807	5 - 20	95022-06025	43 - 4	95D02-06016	42 - 15
90430-08143	11 - 4	90480-01558	17 - 28	91312-05010	23 - 17	93210-32816	11 - 6	95022-06050	11 - 13	95D02-06025	42 - 17
90430-10804	42 - 7	90480-01559	24 - 17		23 - 26	93210-39802	8 - 2	95022-08012	1 - 6	95D07-06016	42 - 29
90445-217G3	32 - 8		24 - 33		30 - 8	93306-20314	28 - 3	95022-08014	23 - 14	95D07-08012	42 - 27
90450-28001	6 - 7		24 - 50	91312-05012	11 - 2	93306-255Y9	14 - 8	95027-06010	9 - 3	95D37-06014	33 - 29
90450-55804	8 - 4		24 - 60	91312-06010	5 - 13	93306-302X4	26 - 4	95027-06012	31 - 31	97012-06020	16 - 21
90462-08225	11 - 24	90480-01806	23 - 18	91312-06025	11 - 15	93306-30450	28 - 7		31 - 32	97022-06030	23 - 8
90462-08806	11 - 20	90480-10003	39 - 6	91312-06030	34 - 3	93311-420Y3	14 - 10		43 - 8		23 - 13
90462-08810	7 - 18	90480-11009	39 - 15	91317-06012	43 - 17		14 - 26		43 - 10	97507-06525	40 - 20
90462-08819	11 - 19	90480-12581	9 - 11	91317-06020	30 - 5	93315-21570	5 - 4	95027-06016	23 - 47	97602-04212	31 - 12
90464-08009	41 - 35		9 - 28	91317-08025	21 - 11	93317-11096	5 - 3		43 - 13	97607-04230	40 - 5
90464-10008	23 - 36	90480-12808	18 - 2	91317-08030	21 - 9	93317-11295	16 - 9	95027-06025	31 - 13	97702-50012	19 - 60
90464-10800	43 - 21		18 - 4	91317-10020	17 - 23	93320-32403	20 - 5	95027-08012	23 - 40	97702-50016	19 - 47
90464-12013	43 - 14		19 - 5	91317-10040	22 - 41	93399-99932	22 - 40	95027-08035	9 - 17		19 - 50
90464-12015	17 - 20		19 - 14	91317-10045	17 - 24	93399-999Y3	21 - 1	95027-08035	9 - 17		19 - 50
90464-14803	43 - 20		19 - 56	91317-10060	17 - 7	93440-24200	14 - 4	95302-06600	16 - 16		24 - 10
	43 - 22		24 - 2	91332-06016	8 - 3		14 - 21	95302-08600	28 - 29		24 - 26
90464-15014	23 - 39		24 - 13		42 - 11	93440-28184	14 - 16	95602-05100	42 - 31		25 - 14
90464-16003	40 - 7		24 - 29	91332-06020	1 - 23	93440-52009	14 - 9	95602-06100	31 - 9		37 - 7
90464-16006	18 - 14		38 - 20		4 - 10	93450-16068	2 - 14		40 - 15	97702-50025	8 - 32
	23 - 52		38 - 29	91332-06030	7 - 8	93501-04830	32 - 35	95602-06200	18 - 32	97707-30020	37 - 4
90464-16012	23 - 32		38 - 33	91401-20012	33 - 18		32 - 43	95602-10200	28 - 15	97707-30505	6 - 13
90464-20010	41 - 24	90480-13001	39 - 4	91401-25015	32 - 14	93605-10090	2 - 21	95602-12100	32 - 7	97707-40020	39 - 13
90464-22800	41 - 23	90480-13398	17 - 16		32 - 23	93900-00828	26 - 6		20 - 10	97707-50016	18 - 26
	43 - 12	90480-14004	38 - 36		32 - 38		28 - 17	95602-14200	20 - 16		19 - 20
90464-26001	41 - 34	90480-14229	37 - 6		32 - 46	94111-17812	26 - 5		20 - 6		19 - 23
90464-30001	40 - 8		43 - 6	92012-06014	38 - 40	94114-17814	28 - 16	95602-16200	26 - 13		19 - 26
90464-30009	33 - 30	90480-15807	23 - 11	92012-06016	43 - 19	94568-H3112	28 - 31	95607-06200	28 - 24		24 - 48
	41 - 36	90480-15808	6 - 17	92012-08030	33 - 19	94568-K0118	4 - 5	95607-08200	42 - 35		24 - 58
90464-36005	41 - 25	90480-17007	24 - 14	92014-08012	11 - 3	94700-00330	1 - 12	95607-10100	9 - 31		38 - 3
90464-36800	41 - 21		24 - 30	92902-08600	13 - 20	95022-06008	4 - 7	95612-10100	21 - 14		38 - 8
90464-70800	41 - 22	90480-18418	19 - 58		28 - 28	95022-06010	43 - 3	95612-08625	1 - 8		38 - 16
	41 - 26	90480-18813	23 - 6	92907-10600	17 - 25	95022-06010	19 - 59	95702-05500	18 - 13		38 - 38
90467-08003	19 - 33	90501-06022	15 - 3	93101-20802	14 - 11	95022-06012	25 - 4	95702-06500	18 - 9	98502-05016	42 - 5
90467-09006	23 - 34	90501-080A2	15 - 8		14 - 27		38 - 41	95707-05500	42 - 37	98502-06012	8 - 11
	23 - 42	90501-12743	32 - 34	93102-12891	16 - 10	95022-06014	17 - 18	95707-06500	25 - 9	98507-04025	40 - 2
	23 - 51		32 - 42	93102-15801	5 - 5	95022-06020	6 - 3	95707-08500	9 - 22	98507-04030	40 - 4
90467-090A2	8 - 24	90501-22800	2 - 20	93102-35808	14 - 30		31 - 16	95802-06010	30 - 10	98902-05020	8 - 35
90467-11009	23 - 50	90506-23812	32 - 4	93106-23002	28 - 4		31 - 20	95802-06010	32 - 29	99002-07600	13 - 21
90467-110A3	8 - 38	90506-26807	32 - 27	93106-26815	26 - 3	95022-06025	41 - 4	95807-06014	19 - 37	99009-08400	5 - 11
90467-12052	8 - 43	90508-18136	13 - 18	93106-38046	28 - 8		5 - 17	95812-06035	10 - 8	99009-10400	7 - 5
90467-12085	33 - 14	90508-183B9	32 - 12	93210-068F7	10 - 14		7 - 17	95812-06045	10 - 9		13 - 17
90467-13802	8 - 42		32 - 21	93210-108H5	40 - 14		11 - 9	95812-06065	10 - 10	99009-12400	16 - 6
	8 - 45	90508-29806	16 - 5	93210-12803	10 - 3		11 - 12	95817-06012	23 - 9	99009-15500	7 - 2
90467-15012	23 - 30	90520-02843	23 - 4	93210-15566	42 - 10		11 - 18	95817-08030	9 - 25	99530-08012	7 - 7
90467-16800	1 - 36	90520-10834	38 - 2	93210-15620	33 - 7		11 - 23	95817-10025	32 - 3		11 - 8
90467-16801	1 - 33	90520-20819	38 - 12	93210-16716	1 - 29		24 - 69	95822-06010	8 - 40		11 - 11
	1 - 35	90560-06244	19 - 38	93210-21801	42 - 4		35 - 7	95827-06025	6 - 14	99530-10014	10 - 5
								95D02-06012	31 - 14	99530-14016	1 - 14

NUMERICAL INDEX

PART NO.	REF. NO.	PART NO.	REF. NO.	PART NO.	REF. NO.	PART NO.	REF. NO.	PART NO.	REF. NO.	PART NO.	REF. NO.
99530-14016	1 - 30										